ESTABLISHED 1919

THE ABERDEEN-ANGUS JOURNAL

DEDICATED EXCLUSIVELY TO THE IMPROVEMENT OF THE WORLD'S GREATEST BEEF BREED

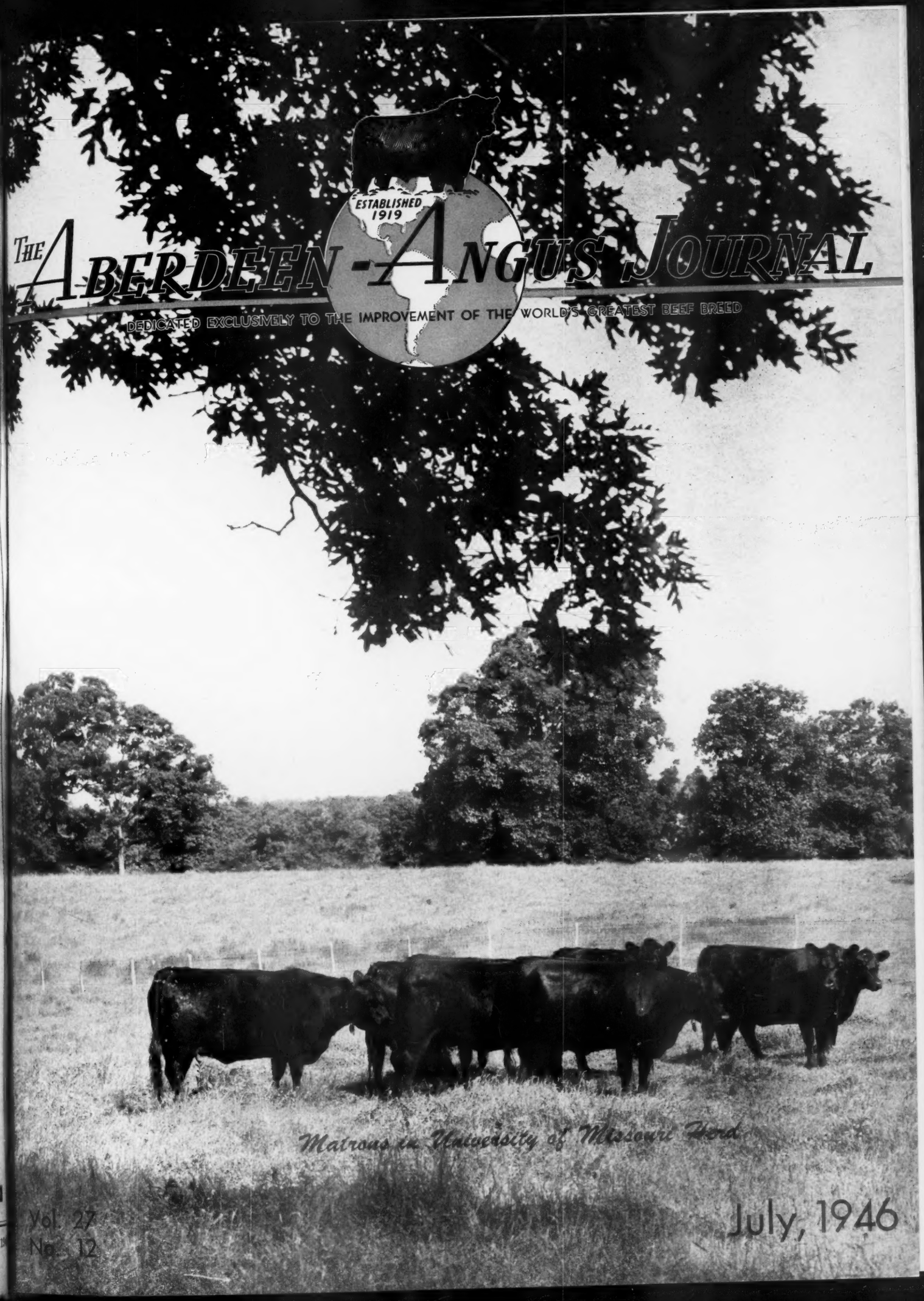

Matrons in University of Missouri Herd

Vol. 27
No. 12

July, 1946

J. Garrett Tolan Farms

Greatest Set of Herd Bulls and Females since the time of McHenry

Our Recent Sale

We wish to take this opportunity to express our great appreciation to our many friends, who came to our "Cattleman's Holiday" sale. It was indeed a great pleasure to have you as our guests, and we regret that we had so little time to visit with you.

To buyers and contending bidders we want to extend our most sincere thanks, especially for your appraisal on the EILEENMERES that were that day offered to you. It is our hope that every buyer will be more than pleased with their respective purchases.

The EILEENMERES have earned us a living and a few of the luxuries, for many years. Our greatest satisfaction in the business has been the friends we have acquired, and we hope to retain these friends and gain new ones. The EILEENMERES have stood the test of time, and will, we hope, continue to merit the respect, which they have had these many years. It is our intention to strive to make them better.

Visitors always welcome. We are happy to show you our cattle, whether you are buying or not.

J. Garrett Tolan Farms, Pleasant Plains, Illinois

The Home of . . .

"TEX"

Bred and selected by
Mr. J. Garrett Tolan

Has for Sale

Yes, we have for sale some fine young bulls—not the kind usually found in the average sale, but the kind that can be fitted and shown in any competition, the kind that develop into top herd sires.

It is the policy of LEE DAN FARMS to save for bulls, only those bull calves, that we consider to meet the type and calibre in accordance with the statements made in the above paragraph. Each year LEE DAN FARMS will select and retain one son of "TEX" for the purpose of continuing the high standard of type and quality we are now getting through the use of TEX. From last year's production, we steered enough good bull calves, not only to have had some of the best in the state, but accomplished the unusual feat of selling six head to a neighboring state Farm Agent for club work. His enthusiasm over the calves was so great that we have given him an option on this year's crop.

Among the three bull calves which we saved, two are for sale, as we must keep one. We are at present using LEEDANMERE 10th and LEEDANMERE 14th on some of our best young stock. These calves that we offer for sale are as good as any we have seen anywhere in the country and we take our hats off to no one, in offering them as herd sires.

May we quote from a recent letter, which we received from the oldest breeder of Aberdeen-Angus in the state of New Jersey. This herd has had in the past fourteen herd sires. We quote "I have just returned from Arizona and was tremendously pleased with the bull my manager had bought, so was my son, who wrote me glowingly about him." Field Farm is now using LEEDANMERE 2d as their herd sire.

We are new and young breeders, having been in the business exactly two and one-half years, yet we have three sons of our TEX serving as herd sires in other herds, and all who purchased from our herd, did so after they had visited elsewhere.

The home of TEX invites you to see good cattle. We will be happy to send, upon request, the pedigrees and prices of LEEDANMERE 10th, LEEDANMERE 14th and LEEDANMERE 16th.

Lee Dan Farms

WASHINGTON CROSSING · NEW JERSEY

Mr. and Mrs. John E. Postley, owners

Howard Morgan, manager

GJP

FOUR TOP BULL CALVES

All full brothers to different outstanding individuals that have won for us at past shows

HIS FULL BROTHER

Great Oaks Barmar 6th

Calved May 5, 1945.

Sire: **Bethel Black Mar Jr. 554172**	Bethel Black Mar 523862	Briarcliff Mariner 463320
		Blackbird Glencarnock 15th 408815
	Bethel Mignonne 2d 506470	Boxer of Briarcliff 459293
		Briarcliff Mignonne 3d 401225
Dam: **Barbara Kate 559293**	Katro 5th of Page 515505	Revolution of Page 11th 407352
		Katinka 3d of Page 337233
	Kabara 485097	Kanakanak 450337
		Brownell Barbara McHenry 7th

GREAT OAKS BARMAR—First in class and Third in Champion class at the 1943 National Show and Sale, selling to Meek Ranch, of Milton, Iowa, for $4500.00, First Prize Junior Yearling Bull at Denver in 1944. Was sold to Mr. Dempsey in Los Angeles, for $10,000.00 and Grand Champion Bull at the 1944 Great Western Livestock Show at Los Angeles.

HIS FULL SISTER

Great Oaks Zaramar 2d

Calved September 15, 1945.

Sire: **Bethel Black Mar Jr. 554172**	Bethel Black Mar 523862	Briarcliff Mariner 463320
		Blackbird Glencarnock 15th 40881
	Bethel Mignonne 2d 506470	Boxer of Briarcliff 459293
		Briarcliff Mignonne 3d 401225
Dam: **Zara 28th of Ada 585119**	Revolution 78th 418556	Blackcap Revolution 287269
		Miss Burgess 3d of Nisbethill
	Zara of Ada 442182	Revolution Blackcap 413704
		Black Beauty L. 10th 373372

ZARA of GREAT OAKS—Grand Champion Female at Denver and Chicago in 1945 selling in Chicago to Glen Urquhart Farms, Barrington, Illinois, for $8000.00.

HIS FULL SISTER

Great Oaks Ericmar 7th

Calved September 17, 1945.

Sire: **Bethel Black Mar Jr. 554172**	Bethel Black Mar 523862	Briarcliff Mariner 463320
		Blackbird Glencarnock 15th 408815
	Bethel Mignonne 2d 506470	Boxer of Briarcliff 459293
		Briarcliff Mignonne 3d 401225
Dam: **Eldorena 3d 704490**	Bandolier of Anoka 5th 481194	Blackbird Bandolier of Page
		Barbara Rose of Anoka 481188
	Eldorene J. 469295	Revolution 91st 423971
		Eldorene K. 296519

GREAT OAKS ERICA BEAUTIFUL—First Prize Senior Heifer Calf and Reserve Grand Champion Female at Denver in 1946, also member of First Prize Pair of Females and Second Prize GET of Sire in the same show. Second in class at the recent National Show and Sale in Chicago standing next to the White Gates Heifer who was later Reserve Champion and Top Selling Female. "BEAUTIFUL" sold to Oxbow Ranch, Prairie City, Oregon, for $2500.00.

HIS FULL SISTER

Great Oaks Ericmar 6th

Calved September 12, 1945.

Sire: **Bethel Black Mar Jr. 554172**	Bethel Black Mar 523862	Briarcliff Mariner 463320
		Blackbird Glencarnock 15th 408815
	Bethel Mignonne 2d 506470	Boxer of Briarcliff 459293
		Briarcliff Mignonne 3d 401225
Dam: **Erichoe 7th 600072**	Bandolier of Anoka 462299	Blackbird Bandolier of Page
		Barbara McHenry of Anoka
	Erichoe 6th 517828	Bandolier of Anoka 462299
		Erichoe 3d 436755

GREAT OAKS ERICA DARLING—First Prize in her class at the 1945 Chicago Show and Sale, selling to Glen Urquhart Farms for $4,000.00. "DARLING" and "ZARA" (pictured above) were First Prize Pair of Females at Denver in 1945. A full sister, GREAT OAKS ERICA GLAMOROUS, won her class in Chicago this year and was also a member of the First Prize Pair of Females at Denver this year along with GREAT OAKS ERICA BEAUTIFUL, and also a member of Second Prize GET of Sire at the same show.

These four bull calves carrying identically the same blood as the good show cattle, their respective full brothers and sisters, pictured above are an attractive lot and are now offered for sale. We will be delighted to show you these calves, or write for prices and further description.

Great Oaks Stock Farms, Rochester, Michigan

HOWARD L. McGREGOR
Owner

LEE HOLBROOK
Herdsman

BOB WILLIAMS
Manager

Blakeford Farms
INCORPORATED

Present Our Herd Bull

Queen's Grenadier G. R.

A great Show and Breeding Son of BLACK BARDOLIER, whose GET made the remarkable record of more than $2,006.00 average in the Grand River Sale.

and his $25,000.00 Son

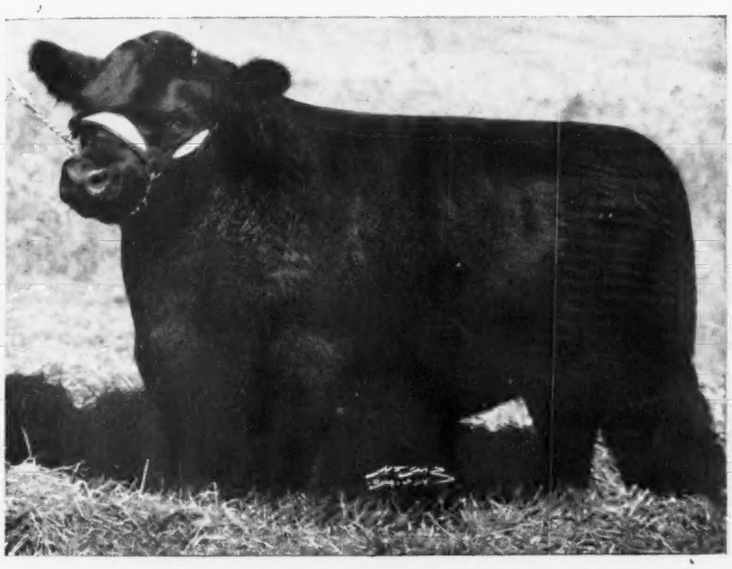

Blackbird Bardolier G. R. 741801

The top of the sale going to IRA WILSON and SONS of Fowlerville, Michigan.

We have several excellent half brothers to BLACKBIRD BARDOLIER G. R. coming along and they are from wonderful producing dams. Take a little time off and visit Blakeford.

Herd T. B. and Bangs Accredited

Queenstown, Maryland

GEORGE M. MOFFETT
President

GUY E. HARMON
Manager

JAMES E. TRAPP
Assistant Manager

Contents for July,'46

Aberdeen-Angus Breeders 40
An Invader's View 36
Association Office Bulletin 48
Botna Valley Breeders' Field Day 46
Cattleman's Holiday 34
Central Illinois Breeders' Sale 96
Chicagoland Show & Sale 113
Correction Please 101
East Central Illinois Sale 110
Editorial 52
Fear Hoof & Mouth Outbreak from Brazilian Imports 50
Foreign News 50
Geo. M. Kurtz Sale 109
Glyn Mawr Farm Draft Sale 107
Hanna Stock Farm Dispersion 66
Hoelscher Brothers-Fertig 111
J. Garrett Tolan Sale 91
J. Omar Cole's Draft Sale 86
Letters to the Editor 46
Maplewood Dispersal Sale 83
Memories, Otto V. Battles 44
Michigan Breeders' Sale 118
Miller Brothers Sale 88
North Central Iowa Sale 80
Northern New England Sale 78
Peggy Knows Her Cattle 113
Ralph Drake Dispersion 112
R. E. Harold's Draft Sale 104
Sanders History 51
South Central Iowa Sale 102
Strong Commercial Demand in Texas & California 50
The Blacks Beckoned 33
Washington News 32
Wayne County Breeders' Sale 94
What American Colleges are doing to Better the Blacks 38
Why Do Cows Bloat? 29
1946 Spring Sale Season 30

Index on Page 121
Sale Dates on Page 120

Coming Fairs

August 5-10—North Montana State Fair, Great Falls.
August 5-10—Ionia Free Fair, Ionia, Mich.
August 6-11—Northern Wisconsin Fair, Chippewa Falls.
August 9-18—Ozark Empire Fair, Springfield, Mo.
August 9-18—Illinois State Fair, Springfield.
August 12-17—Midland Empire Fair, Billings, Mont.
August 17-25—Wisconsin State Fair, Milwaukee.
August 18-25—Missouri State Fair, Sedalia.
August 19-24—State Fair of West Virginia, Lewisburg.
August 20-25—Sioux Empire Fair, Sioux Falls, S. D.
August 23-30—Iowa State Fair, Des Moines.
August 24-September 2—Minnesota State Fair, St. Paul, Minneapolis.
August 24-30—Ohio State Fair, Columbus.
August 25-31—Kentucky State Fair, Louisville.
August 25-31—Colorado State Fair, Pueblo.
August 27-30—New York Aberdeen-Angus Show, Dutchess County Fair, Rhinebeck.
August 27-31—Western Idaho State Fair, Boise.
August 29-September 9—California State Fair, Sacramento.
August 30-September 6—Indiana State Fair, Indianapolis.

September 1-6—Nebraska State Fair, Lincoln.
September 2-8—Oregon State Fair, Salem.
September 2-12—National Aberdeen-Angus Show, Maryland State Fair, Timonium.
September 3-8—South Dakota State Fair, Huron.
September 5-7—Wyoming State Fair, Douglas.
September 7-13—Kansas Free Fair, Topeka.
September 10-14—New Jersey State Fair, Trenton.
September 14-21—Tulsa State Fair, Tulsa, Oklahoma.
September 15-20—Kansas State Fair, Hutchinson.
September 16-21—Tennessee State Fair, Nashville, Texas.
September 21-28—Oklahoma State Fair and Exposition, Oklahoma City.
September 23-28—Tennessee Valley Fair, Knoxville.
September 23-29—Four States Fair, Texarkana.
September 27-October 6—Southeastern World's Fair, Atlanta, Ga.
September 29-October 6—Oklahoma Free Fair, Muskogee.
September 29-October 6—New Mexico State Fair, Albuquerque.
September 30-October 6—Ak-Sar-Ben Stock Show, Omaha.

October 5-12—Pacific International Exposition, Portland, Oregon.
October 5-20—Texas State Fair, Dallas.
October 7-12—Mississippi State Fair, Jackson.
October 7-12—Atlantic Rural Exposition, Richmond, Virginia.
October 10-21—S. Carolina State Agricultural and Mechanical Society, Columbia.

1946

The Aberdeen-Angus Journal
WEBSTER CITY, IOWA

FRED HAHNE....Editor, Publisher, Business Manager
RICHARD H. HAHNE....Assistant Publisher
GAY QUAMMEN....Advertising Manager
JEAN BRANDRUP....Assistant Manager
COLIN KENNEDY....Managing Editor
HENRI FJETLAND....Art Director

E. H. ANDERSON....Missouri and Southwest Chillicothe, Missouri.
W. M. BARTON....Buffalo 2, N. Y. 421 Chamber of Commerce Bldg.
OTTO V. BATTLES....Contributing Editor Yakima, Washington.
PAUL SWAFFAR....Contributing Editor Blacksburg, Virginia.

Entered as Second-class matter October 25, 1919, at the Post Office at Webster City, Iowa, under act of March 3, 1897.

Subscription price to all points in United States, $1.00 per year; Canada, $1.50 per year; all other foreign points $1.50 per year.

Copyright 1945
By The Aberdeen-Angus Journal.

Anybody Claiming

. . . . . the Best Herd Bull Battery should take a look at Ours

Sires Now in Service

Two Sons of EVER PRINCE of SUNBEAM, by BLACK PRINCE of SUNBEAM.

Beefmaker 21st 657267
and
Beefmaker 34th 767266

EILEENMERE 661st 793986
By EILEENMERE 487th, by EILEENMERE 85th out of a dam by EILEENMERE 32d.

One Son of ENVIOUS BLACKCAP B. 10th
By ENVIOUS BLACKCAP B. 6th, the International Grand Champion, out of a dam by BELL BOY M. K.; Second Dam by Glencarnock Revolution 6th.

EVIDENCE BLACKCAP 730487
A double grandson of REVOLUTION 81st.

BEEFMAKER 13th 629013
Whose dam is a granddaughter of REVOLUTION 81st and ERICA MARIE 9th 434227. There are few if any better Bulls than this one.

Farm Two Miles West on U. S. Highway 54—One Mile South—Telephone—Home 2-0271; Farm 5-3868

C. E. REED, Owner **4114 East Central** **WICHITA 6, KANSAS**

Advertisers Please Note!

August 10th The Deadline

Copy for all advertisements to appear in the September 1946 JOURNAL should reach us not later than August 10th. To permit some advertisers to send in copy and pictures later delays the issuance of the JOURNAL, and is unfair to those advertisers, who forward their copy promptly.

Proofs:

To be sure to get a proof of your display in advance of printing forward copy to reach us by AUGUST 1st for the SEPTEMBER issue. Your co-operation will be appreciated and your JOURNAL will reach you on time.

The
Aberdeen-Angus JOURNAL
WEBSTER CITY, IOWA

Recent Additions . . .

At the Hanna Stock Farm Dispersion, LAKEWOOD purchased a number of the Top Females offered. We considered this sale an opportunity to acquire "our kind of females", well bred ones with outstanding individuality.

●

●

●

Included were:

IMPORTED GAMMER EUXINE, by Euxine of Bleaton, a Ballindalloch bred Gammer . . . GAMMER EUXINE 2d of BORDULAC, a daughter of Eventuation of Bordulac and out of the Imported Gammer . . . IMPORTED JESSKIN of MULBEN, by Eugenexor, a Jilt of excellent quality . . . JESSKIN of BORDULAC, by Eventuation of Bordulac, and out of the Imported Jilt . . . ETNA 2d of BORDULAC, by Eventuation of Bordulac, and out of the Imported cow, Etna of Stonefold . . . BLACKCAP BESSIE 15th of ADA, by Barmar Escort, the Top Female of the sale . . . BLACKCAP 4th of BORDULAC, by Revolution of Page 43d, and from a Revolution 100th dam . . . BLACKCAP 15th of BORDULAC from a Revolution of Page 43d dam . . . BLACK QUEEN 9th of BORDULAC, by Eric Bandolier of Brookdale 3d and from a Revolution of Page 43d dam . . . BLACKBIRD E. 8th of BORDULAC by Eventuation of Bordulac . . . ELBA 8th of BORDULAC, by Revolution of Page 43d and from a Revolution 81st dam . . . ELBA 23d of BORDULAC, by Provost of Bordulac, and out of a full sister to Elba 8th of Bordulac . . . ELGA 2d of STRATHMORE, by Revolution 81st, from a Revolution 7th dam . . . ELGA 2d of BORDULAC, by Revolution of Page 43d, and out of Elga 2d of Strathmore . . . ELGA 11th of BORDULAC, by Provost of Bordulac, and out of Elga 2d of Strathmore . . . ELGA 15th of BORDULAC, by General of Bordulac, and out of the old cow, Elga 2d of Strathmore . . . ERICA ELMA 4th of BORDULAC, by Eventuation of Bordulac . . . PRINCESS 9th of BORDULAC, by Eventuation of Bordulac and from a Blackbird Bandolier of Page 2d dam . . . PRINCESS 18th of BORDULAC, by General of Bordulac . . . PADINGTON of STRATHMORE, by Revolution 7th with a bull calf at side . . . QUEEN 13th of BORDULAC, by Eventuation of Bordulac, and from Queen 3d of Strathmore . . . We consider these females a most excellent addition and invite you to see them. We await with pleasure the calves to come from these females, for they have the type and the quality and come from strains known to be great producers.

LAKEWOOD FARM

L. L. O'BRYAN, *Owner* MUKWONAGO, WIS.

DOUGLASDALE

. . . . Keeping up the Old Scotch Traditions *of the* Douglases

Announcement

For July 27th Sale

55 Doddies

10 Bulls, 14 months to 2 years
10 Bred Heifers, 21 months old
35 Open Heifers, 14 months old

Included are many really well bred cattle, sired by good bulls and from choicely bred dams. Many of the bred heifers are safe in calf to EPPONIAN'S TYPE of LeBARON, one of the top bulls in the 1945 National Sale.

10 Daughters and 40 Granddaughters of Popular International Champions
7 Great Herd Bulls, Sons and Grandsons of Popular International Champions
EILEENMERES : PRIZEMERES : BANDOLIERS : BARDOLIERS : BARBARAS : BLACKBIRDS

Please Mail Post Card for Catalog

Douglasdale Stock Farm

On U. S. Highway No. 112 between Chicago and Detroit.
R.F.D. No. 2

MABLE F. DOUGLAS — BRONSON, MICHIGAN — HARRY A. DOUGLAS

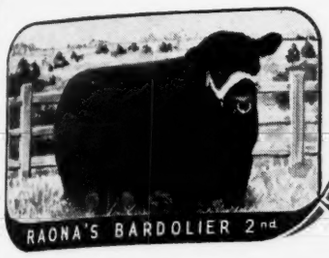

Raona Farm

ON ROUTE-M-47

WILLIAMSTON — MICHIGAN

The Bulls at Raona

1. Raona's Bardolier 2d

A son of the famed BLACK BARDOLIER from a JUANA ERICA dam, that is producing some great cattle for us. RAONA'S BARDOLIER 2d is a PROVEN SIRE, having sired many top selling young stock for us, and including several that will remain at Raona. You will like his type and his quality, and the fact that he is proving to be a sire of tops makes him worthy to head our cow herd.

2. Prince Burgess of Lakewood 2d

A son of PRINCE SUNBEAM 19th from a well bred MISS BURGESS dam. We have refused several very flattering offers for this youngster. It is our opinion that he will prove to be a worthy herd bull addition, and we already have a number of well bred, nicely made heifers bred to him. We await his calves, and if they are his kind, we will have another great bull.

•

Other Prospects

In the barns at RAONA are quite a few promising youngsters. They are from our better females and sired by one or another of our herd bulls. A few are for sale. Come see them before you select your next herd sire.

•

VISITORS WELCOME

•

HERD T. B. and BANGS ACCREDITED

RALPH and ONA B. WADLEY, Owners
930 Roxburg Road
EAST LANSING, MICHIGAN

RAY SMITH, Manager
R. F. D. 3
WILLIAMSTON, MICHIGAN

INGLERIDGE-ELLERSLIE

Announces the Addition of

2 Juana Ericas and 1 Georgina

From Maas Brothers, Riverside, Iowa

1 Miss Burgess

From Glyn Mawr Farms, Olin, Iowa

2 Gammer Cows

From Dee-L-Vee Farms, Eden, New York

5 Ballindalloch Jilts

From Lewis Anderson, Chillicothe, Missouri

4 Blackcap Bessies

From McGill and Alford, Paris, Texas

●

We are gradually getting organized

The herd is being carefully assembled and we think includes some of the very finest Aberdeen-Angus females, both as to type and quality as well as breeding. . . . Visitors are always Welcome at the farm.

. . . . *Our Herd Sires* . . . .

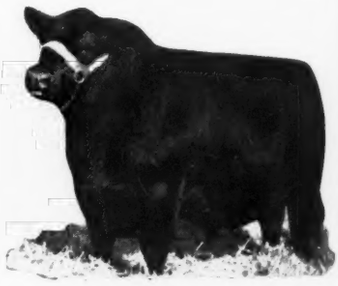

Glencarnock Eric of Cremona
1940 International Grand Champion.

Prince G. of Sunbeam
By the great PRINCE SUNBEAM 29th

Please address all inquiries to B. A. RUCKER, JR., Manager,
P. O. Box 831, Charlottesville, Virginia.

HERD T. B. AND BANGS ACCREDITED

INGLERIDGE-ELLERSLIE

JAMES WETZEL
Herdsman

MR. and MRS. R. H. SCHLESINGER, Owners
R.F.D. No. 2, Box No. 279, Tel. 2479

BILLIE EDWARDS
Herdsman

CHARLOTTESVILLE - - - - VIRGINIA

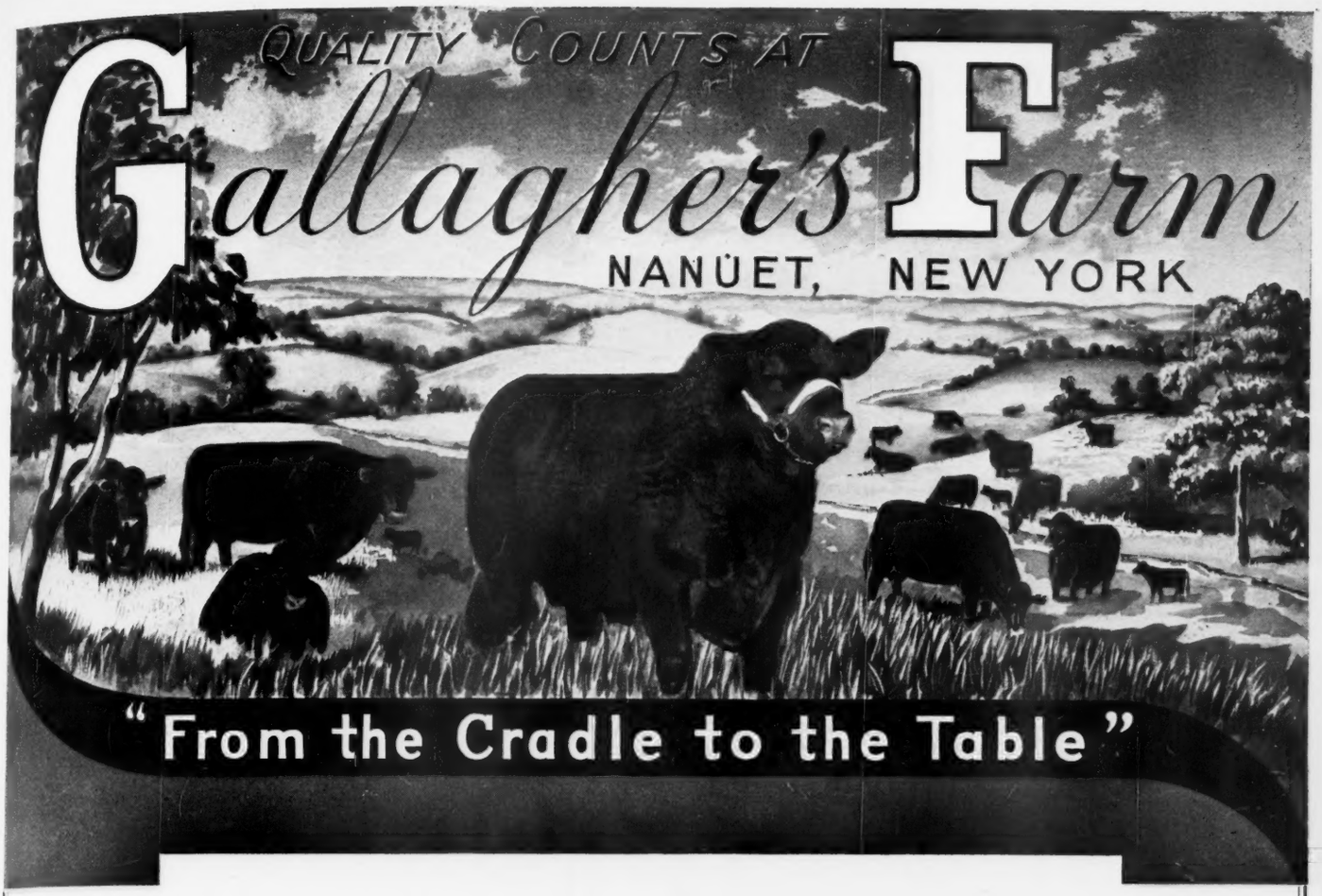

Another Great Female Added

BLACKCAP ROSEBUD G. R. 737484

Grand Champion Female at the 1944 and 1945 Michigan State Fairs.
Also Reserve Champion at the 1944 Tulsa Show.

In line with our policy of adding only GREAT FEMALES, we selected this outstanding daughter of a great young Bull to add to our herd. We think she will prove a great producer, bred to PRINCE BARBARIAN of SUNBEAM, the outstanding Bull at the head of the herd.

L. L. LEACHMAN, Manager

Gallagher's Farm Nanuet, New York

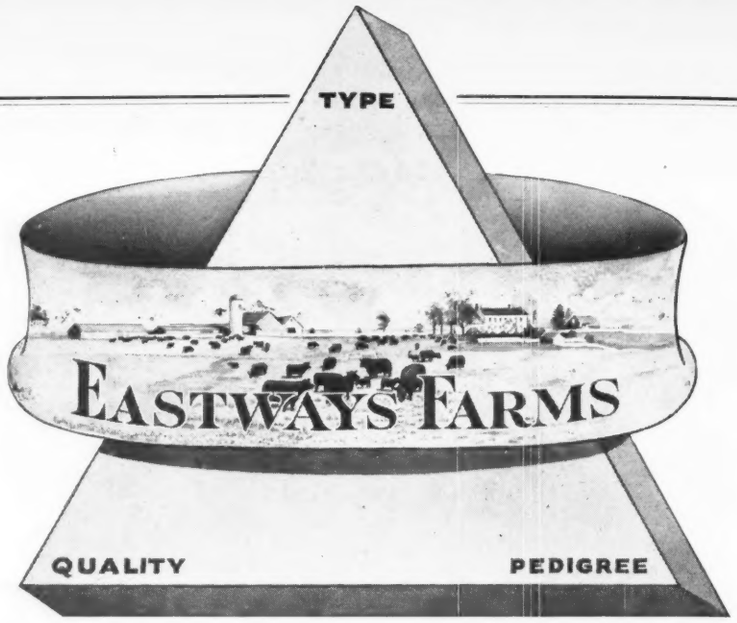

Presenting

Burgomaster of Glenangus 871580

Our New Junior Herd Sire

Selected for us by Mr. J. B. McCorkle, of Columbus, Ohio. A truly fine young MISS BURGESS BULL who will be mated to a very select group of young matrons.

Our consignment to the Fall Ohio State Sale, August 8th, 1946, at Urbana, Ohio, one beautiful Open Heifer by HARDWICKMERE 34th.

VISITORS ALWAYS WELCOME

E. E. Greiner
Owner

Springfield R. F. D. No. 6 **Ohio**

G. P. Morrett
Manager

We Wish to Thank You

Hendren Brothers wish to take this means to express their thanks to visitors to GRAND RIVER STOCK FARM'S DISSOLUTION SALE, who by their presence helped to make this one of the outstanding Aberdeen-Angus events of 1946.

●

The "Stamp of Approval"

The expressions of bidders and buyers as to their valuations of the GRAND RIVER CATTLE is truly a "STAMP of APPROVAL" on the kind and quality of BULLS and FEMALES that constituted the herd. We sincerely hope, and truly believe, that the cattle will do well for you and will continue to improve under your care. Our kindest wishes for success follow these cattle to their new homes.

●

Appreciation

In leaving the farm, DR. OWEN S. HENDREN is desirous of expressing his personal appreciation to members of the fraternity for their kindnesses during his twelve years in the business.

●

A Few Sale Tops

Top Bull: BLACKBIRD BARDOLIER G. R. 741801, purchased by Ira Wilson & Sons, of Fowlerville, Michigan, at $25,000.00.

Second Top bull: BLACKBIRD BARDOLIER G. R. 3d 794617, purchased by D. & R. W. Farms, Marshalltown, Iowa, at $18,000.00.

Top Cow: ELOQUENT LADY W. F. 730624, purchased by Eugene K. Denton, White Gates Farms, Flanders, New Jersey, at $11,500.00.

Second Top Cow: BLACK BARDELLA 2d 499760, purchased by Dr. J. J. Hendren, Webberville, Michigan, at $10,250.00.

Top 10 lots	**$110,450.00,**	**average**	**$11,045.00**
Top 20 lots	**141,350.00,**	**average**	**7,067.00**
Top 30 lots	**151,625.00,**	**average**	**5,022.88**
100 lots	**223,825.00,**	**average**	**2,238.25**

Again, Our Hearty "Thanks"

Grand River Stock Farm

"Home of the Phenomenal Bardoliers"

WEBBERVILLE **MICHIGAN**

Erian B. 3d 542492—

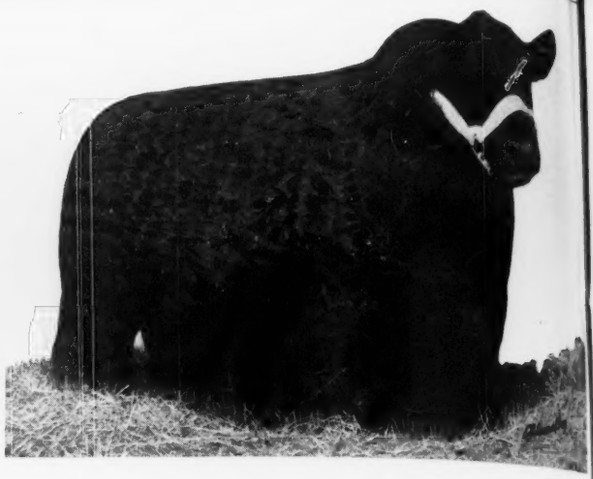

—Burgess 75th 607701

Featuring the Blood Lines of these Outstanding

Double Burgess 488374—

In "America's Greatest

100 Top Breeding Cows 100

Other Great Bulls whose Blood Lines
are Represented, include. . . . . .

Hanes' Eileenmere 486660 Eileenmere 260th 560256
Blackcap Evolution 2d 499314
Bertram McMere 601195 Erica Bradmar 540508
Dell's Evolution 6th 499327
Postelmere 7th 632895
and Other Breed Improving Herd Sires

●

Order your Illustrated Catalog Today

Ernest Peters & Son

Effileenmere 566863—

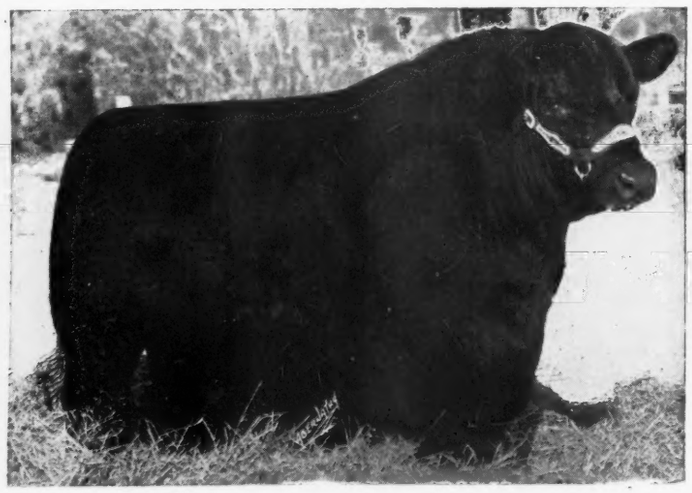

—Eileenmere 32d 428072

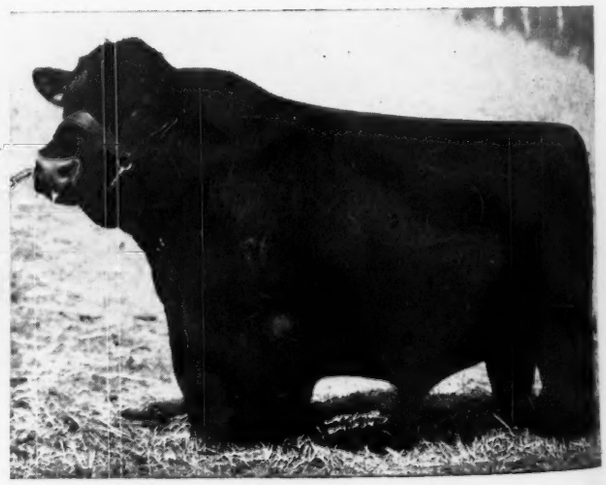

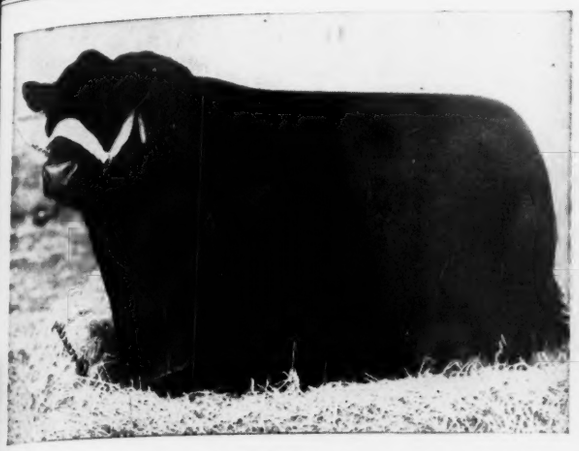

Hanes' Eileenmere 2d 523066—

—Postelmere 3d 626468

—Postelmere 2d 622520

Breeding Bulls!

"Cow and Calf Auction"

100 Lots with 100 Calves at Foot

The Greatest Collection of Elluna Ericas
ever Offered in One Auction Sale . . . . .

A Marvelous Group of Barbaras and Miss Burgesses
A Grand Lot of Eisa Trojan Ericas
A Splendid Lot of Blackcaps
Our Prides of Aberdeen will be among the Best
The Glencarnock Elbas will meet approval

•

... Wednesday, September 18th

Camden, Illinois

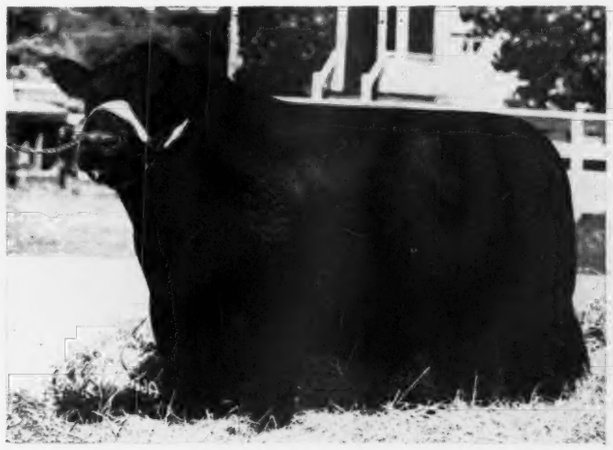

—Eileenmere 190th 523770

McLeanmere 666812—

VAUGHNSHIRE

Presents the $25,000.00 Cow, Erianna B. 6th 566885

1940 International Grand Champion

ERIANNA B. 6th 566885

This great Female is a daughter of ENVIOUS BLACKCAP B. 6th, the 1939 International Grand Champion Bull and is out of REVIANNA, who produced ERIANNA B. 2d, the 1937 International Grand Champion and ERIAN B. 7th, the 1944 Reserve Champion and $30,000.00 Bull at the National Show and Sale. She was bred to EILEENMERE 85th, the 1935 International Grand Champion.

We also added Barbaramere 15th 890965

Second Top of the Sale; sired by EILEENMERE 487th, Penney and James' $30,000.00 bull and out of BARBARAMERE 92d, a full sister to EILEENMERE 260th, 1941 International Senior Champion Bull.

The ERIANNAS—*According to John B. Brown*

MAPLE RIVER ERIANNA 6th 427172 was the foundation of our Eriannas. I remember the first time I saw her; it was at the Iowa State Fair 1929, after looking over the Harrison & Ryan show string I found a heifer that was thick, wide, low down and smooth. I thought her the best female I ever saw, and as I was admiring her I hoped some day to own one as good.

That same year in December, after she had won nineteen Junior championships at various big shows, she was offered for sale at the Harrison & Ryan Sale at Harlan, and that is where we bought her. She proved to be a great breeding cow as well as a top show animal. Every calf she had was good enough to be in our show herd and always near the top. The best calf she ever produced was Revianna, sired by Revolution 84th, she being the dam of two International grand champion cows, Erianna B. 2d and Erianna B. 6th; also, the dam of Erianna B. 7th, reserve champion bull at the National Show and Sale 1944 and sold for $30,000.00 to Fair Promise Farm, Betterton, Maryland. Erianna B. 2d, by Envious Marshall 3d, 1932 International grand champion bull, is still in our herd at El-Jon Farms. Having proved a grand breeder, we have sold three heifers from her; one for $4,000.00, one for $3,500.00 and one for $1,475.00; also, two bulls at a good price. She has a good bull calf now that will be in our show string this fall. ERIANNA B. 6th sired by Envious Blackcap B. 6th was always a good calf, and she won many firsts at the big shows in 1939. Was second at the International the same year as a junior calf, and came back the next year in 1940 better than ever and won many firsts and champions as follows: First as junior yearling at Illinois State Fair; first and champion at Iowa State Fair, first and junior champion at the Indiana State Fair; first and junior champion at the Kentucky State Fair; first and junior champion at the Texas State Fair and first, junior and grand champion at the International in Chicago. She was sold in our 1941 sale for $5,200.00 to Hardwick Farms, Cleveland, Tennessee. ERIANNA B. 6th is without question the best female we ever produced and I think considering breeding, individuality, and performance in the show ring and as a breeder, is the best Aberdeen-Angus cow living today. The Eriannas breed on.—Signed—JOHN B. BROWN.

Vaughn Brothers Albion, Michigan

RALPH L. SMITH FARMS

When you're talking about HERD BULLS.!

Here's One to Remember

PRINCE ELGON 735962

. . . The only son of the Great ELGON SUNBEAM

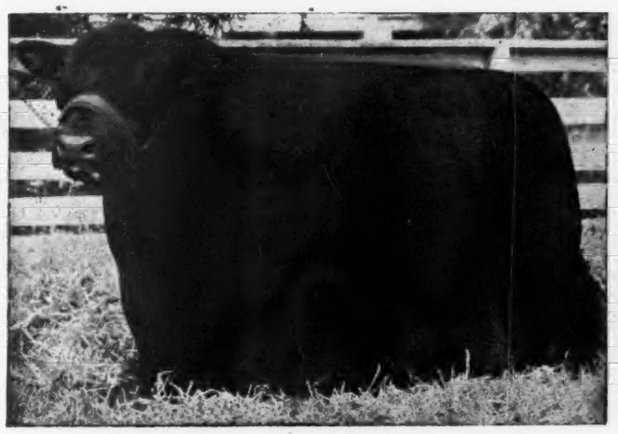

PRINCE ELGON is in heavy service in our herd. His calves to date are of Top Quality, Modern in Type, with short legs and great heads, and plenty of thickness and great depth of body. Judging from what PRINCE ELGON has already sired, we believe he will prove to be one of the really great bulls of the breed. Your inspection welcomed.

MR. & MRS. RALPH L. SMITH, owners

Lee's Summit, Missouri

Announcing

The South's Newest Herd

consisting of

125 of the Finest Brood Cows

Our Manager has been able to buy mostly daughters and granddaughters of International Champions. Also, one granddaughter of the old "Nonpareil" EARL MARSHALL. Some of our Sunbeam heifers were bred to Prince Sunbeam 56th. Some of our Cremona heifers bred to Wintonier 4th, 1941 Champion. Some of our Wintonier heifers bred to Glencarnock Eric of Cremona, 1940 Champion.

5 Herd Bulls

Eileenmere 188th

Mr. Tolan will tell you he was one of the best sons of 85th.

•

Prince Sunbeam 31st

A very good son of BLACK PRINCE.

•

David Wintonier

One of the finest sons of WINTONIER 4th, I have ever seen. His dam a daughter of old ERIC.

•

Eric 2d of Cremona

A wonderful Bull, almost a replica of his old daddy. His mother also was out of old ERIC.

•

Everbee

A grandson of an International Grand Champion on his sire's side and a grandson of an International Grand Champion on his mother's side. These bulls not only have this fine breeding but are very, very, fine individuals. EVERBEE was Junior Champion at Fort Worth last spring and we do not believe he could have been beaten this year but on account of using him quite extensively last year, we did not show him.

Watch for Our Show Herd

Throughout the South this Fall . . . .

We are also pleased to announce the connection of MR. JESS BROWN with us in the capacity of General Manager. He was fourteen years with Sunbeam Farms and is well known to all Aberdeen-Angus breeders from coast to coast, and considered to be one of the best judges of cattle.

•

Holly Grove Farms

Is comprised of, approximately, 4,000 acres located 9 miles south of Crenshaw, Miss., 14 miles west of Sardis, Miss., and is 60 miles south of Memphis, Tenn. It was formerly one of the south's finest cotton plantations but we have transferred most of it into fine pastures that called for fine cattle.

•

The owner was one of the pioneers of the Greyhound Bus System and was President of the Dixie Greyhound Lines fifteen years and just recently was elected Chairman of the Board of this Company. Also President of The National Toddle House Corporation, operating a chain of 200 eating houses in many cities in thirty states and President of the Delta Barge Line, of Memphis, Tennessee. We do not expect to have the largest herd of Aberdeen-Angus Cattle but our slogan is:

Some of the South's Finest—A Few of America's Best

We need the services of an expert feeder and fitter

Holly Grove Farms, Crenshaw, or Sardis, Miss.

FREDERICK SMITH & SON, Owners

JESS BROWN, General Manager

Sold . . .

Glencarnock Eric of Cremona 529001
1940 International Grand Champion

Mr. R. H. Schlesinger chose this bull to head his top herd of Aberdeen-Angus. It was with much deliberation that we sold Glencarnock Eric of Cremona 529001 and we are confident he will sire at Ingleridge-Ellerslie the same outstanding type of calf that we have been so successful in getting at Cremona.

With "Eric" went thirty-five head of females. Eighteen were his daughters—many in calf to the 1941 International Grand Champion Wintonier 4th, and four by Wintonier 4th.

We wish Mr. Schlesinger the very best of success with his entire purchase.

•

Cremona Farms

Mechanicsville, Maryland

MAJOR GENERAL and MRS. H. C. DAVIDSON, Owners **LEON T. GREENAWAY, Manager**

T. B. AND BANGS VACCINATED ACCREDITED HERD

Two yearling calves by "Eric" also went to INGLERIDGE-ELLERSLIE. BLACKCAP ERIC of CREMONA 835866, out of one of our very best brood cows, BLACKCAP PEACEFUL 2d 517827, and BLUEBLOOD LADY of CREMONA 2d 845696, who is a granddaughter of the 1941 Junior Champion at the International—BLUEBLOOD LADY IDA 38th 611170, also in our brood herd.

Dixie Stock Farms

"Bred in OLD KENTUCKY"

Presenting the Pedigrees of 5 of our Outstanding Herd Bulls

1. Envious Blackcap B. 22d 787562

Sire: **Envious Blackcap B. 15th 629677**	Bethel Black Mar Jr. 554172	Bethel Black Mar 523862	Briarcliff Mariner
			Blackbird Glencarnock 15th
		Bethel Mignonne 2d 506470	Boxer of Briarcliff
			Briarcliff Mignonne
	Blackcap Lassie B. 9th 459883	Burgess Marshall 3d 433575	Elgon Marshall 2d
			Imp. Maid of Bummers
		Blackcap Harrison 68th 425788	Blackcap Revolution
			Blackcap Judy 46th
Dam: **Black Jestress of Anoka 700702**	Bandolier of Anoka 19th 585879	Blackbird Bandolier of Page 414212	Glencarnock Rev. 6th
			Blackbird Harrison 6th
		Barbara of Rosemere 47th 382828	Idolmere 4th
			Metz Miss Barbara
	Black Jestress 15th 572100	Plantation Harry 2d 520639	Woodlawn Hero
			Glenrose Ames 2d
		Black Jestress 13th 572098	Revolution 40th
			Black Jestress 7th

2. Blackcap Sanders 98th 836789

Sire: **Prince Sunbeam 28th 629407**	Black Prince of Sunbeam 504521	Black Peer of St. Albans 456385	Erica Revolution 404801
			Blackcap Glencarnock 8th
		Pride 17th of Sunbeam 407797	Playman of Sunbeam
			Elsy's Price Elnor
	Elslow 3d of Strathmore 479559	Revolution 100th 429423	Blackcap Revolution
			Elga Elliott 29th
		Elslow 5th 371486	Earl Marshall 183780
			Elslow 2d 155504
Dam: **Blackcap Harrison 75th 1937 528599**	Ballmere 2d 450562	Eileenmere 32d 428072	Eileenmere 15th 298457
			Blackbird Girl 7th
		Ballerna 323205	Shady Brook Elwood
			Blackbird Bess A
	Blackcap Harrison 75th 432249	Revolution 3d 388156	Blackcap Revolution
			Blackbird Progress
		Blackcap Harrison 11th	Elster 346279
			Blackcap Judy 46th

3. Eileenmere 251st 554971

Sire: **Eileenmere 85th 470007**	Eileenmere 32d 428072	Eileenmere 15th 398457	Eileenmere 4th 251504
			Enchantress C. 321393
		Blackbird Girl 7th 363545	Eileenmere 4th 251504
			Blackbird Girl 3d
	Enchantrene 364519	Shady Brook Elwood 246334	Black Edward B.
			Shady Brook Erona
		Elmland Erica A. 7th 242131	Elmland Herman
			Elmland Ena
Dam: **Blackcap Ella 2d 400258**	Eline Elmore Lad 381470	Elmore 2d 319445	Elmose
			Eline E. 9th
		Eline N. 302675	Protector of Denison
			Eline E.
	Blackcap H. 26th 346965	Blackcap Baron 2d 260143	Blackcapper of Leaside 2d
			Blackcap of Leaside
		Glenmere Blackcap 3d 203730	Bandon
			Blackbird McHenry 67th

4. Eileenmere 176th 519562

Sire: **Eileenmere 140th 494252**	Eileenmere 32d 428072	Eileenmere 15th 398457	Eileenmere 4th 251504
			Enchantress C. 321394
		Blackbird Girl 7th 363545	Eileenmere 4th 251504
			Blackbird Girl 3d
	Blackcap Missie 380118	Bovinea 339074	Blackcap Bertram
			Brookside Blackbird 38th
		Blackcap of Home Dale 3d 172417	Judge of Lone Dell
			Blackcap 35th 126292
Dam: **Blackberry 66th 519956**	Eileenmere 32d 428072	Eileenmere 15th 398457	Eileenmere 4th 251504
			Enchantress C. 321393
		Blackbird Girl 7th 363545	Eileenmere 4th 251504
			Blackbird Girl 3d
	Blackberry Elmose 367490	Elmose 271348	Blackbird Peer 2d
			Elmosa
		Blackbird 38th 83913	Grantington Hero
			Blackbird 23d 44727

5. Blackcap Sanders 22d 632267

Sire: **Eileenmere 176th 519962**	Eileenmere 140th 494252	Eileenmere 32d 428072	Eileenmere 15th 398457
			Blackbird Girl 7th
		Blackcap Missie 380118	Bovinea 339074
			Blackcap of Home Dale 3d
	Blackberry 66th 519956	Eileenmere 32d 428072	Eileenmere 15th 398457
			Blackbird Girl 7th
		Blackberry Elmose 367490	Elmose 271348
			Blackbird 38th 83913
Dam: **Blackcap of Lavillon 13th 483348**	Earl Marshall of Lav. 2d 443203	Earl Marshall of Lavillon 388800	Earl Marshall 183780
			Blackbird McHenry 112th
		Blackcap 85th's 2d 399997	Eric E. 18th 228221
			Blackcap 85th 387004
	Blackcap of Lavillon 7th 453836	Revolution of Page 4th 414197	Blackcap Revolution
			Blackcap Bessie of Page
		Blackcap Lavillon 2d 388799	Earl Marshall 183780
			Blackcap Empress 32d

Bulls for Sale

We have a few outstanding HERD BULL PROSPECTS sired by BLACKCAP SANDERS 83d 527506 and others by the Bulls listed above, that we are now ready to offer for sale. These BULLS will move quickly, so we advise that you see them soon. Visitors are Welcome.

A. T. Sanders **J. I. Sanders**

Lancaster, Kentucky

BILL LaVINE, Herdsman

C. V. Whitney Farms

At Both Farms

Aberdeen-Angus Cattle, Registered, Modern Type, Select Quality, Winning Style and Proven Blood Lines can be found at our farms in Kentucky and New York. We have a comparatively large herd, yet, the quality is exceptionally good, due to the kind of cattle purchased as foundation stock and the additions that have been made.

The Herd Bulls

1. ENVIOUS BLACKCAP B. 6th, the 1939 International Grand Champion Bull and sire of an International Grand Champion.

2. AMES PLANTATION PRIDE'S ERIC, the 1937 International Junior Champion Bull and sire of many First Prize Winners as well as many Top Selling Cattle.

3. EILEENMERE 260th, son of EILEENMERE 85th, the 1941 International Grand Champion Bull. Already a proven sire of outstanding cattle.

4. PRINCE SUNBEAM 48th, a son of the great BLACK PRINCE of SUNBEAM, 1938 International Grand Champion Bull, as well as the sire or grandsire of the fifty head that sold at Sunbeam's sale for a record of $5,614.00.

5. HILL CREST MODEL, an outstanding sire for us, whose calves are well liked because of their uniformity.

6. RAVENSWOOD BANDOLIER 12th, a Bull rich in the blood of BANDOLIER of ANOKA 6th, the 1937 International Grand Champion Bull.

Our Junior Herd Sires

7. WHITNEY BLACK PRINCE, by PRINCE SUNBEAM 29th, out of a daughter of BLACK PRINCE of SUNBEAM, whose first ten calves, just dropped, are of uniformly high quality.

8. RAVENSWOOD ERIC 33d, by AMES PLANTATION PRIDE'S ERIC, out of CANTERBURY HEROINE 2d. A top young Bull that will be shown in the East and that we are starting to use in our New York herd.

9. RAVENSWOOD BANDOLIER 28th, by RAVENSWOOD BANDOLIER 12th, out of RAVENSWOOD ERICA.

Offering

Bulls modern in type and rich in the blood of many International champions.

Lexington, Kentucky IVOR BALDING, Manager **Old Westbury, New York**

Queen 218th of Hill Crest
Supreme Champion, Atlanta, 1945
ELLIOTT BROWN, Judge

Congratulations, Mr. Quisenberry

. . . . . Upon Your Constant Winnings!

WE ARE SURE that it is gratifying for you and your sons to win purple and blue ribbons at every show you consign to. . . . Your uniform herd and splendid herd sires (BRED BY YOURSELF) have stolen our hearts. . . . QUEEN 218th of HILL CREST, now owned by us, is among the top females at Heckmeres Highlands. So are BLACKCAP 29th, out of a half-sister of EPPONIAN of ROSEMERE 8th; ERICA 60th, and a McHENRY BARBARA out of an own daughter of EILEENMERE 85th. These three last Heifers are by QUIET ELCHO of HILL CREST.

He and the other bulls of Mr. Quisenberry's impressed us so greatly that we took a bull calf home to raise. It was hard enough to persuade Mr. Q. to part with such an excellent prospect as ELBAN 3d of HILL CREST, by QUIET ELCHO. He is out of a double bred TUDOR Elba cow, who goes straight back to the Imported foundation cow ELBA of FINLARIG 3d 123969. Her sire, PAT BURGESS, is out of a daughter of EILEENMERE 15th, and by ENVOY of ERIN, the latter is out of ELBA of GLYN MAWR 7th, who at the Fifth Tudor sale brought $6350.00 (an enormous price at that time) later to pass into the hands of the Master breeder P. J. Donohoe.

ELBAN gives promise of turning into a rugged, big boned bull with lots of scale and masculinity.

Another bull calf came along to HECKMERES HIGHLANDS, whose sire needs no introduction. He is no other than PRINCE SUNBEAM 48th, by BLACK PRINCE. Our calf's dam is a member of the Quisenberry herd, but by the bull now owned by C. V. Whitney, ECHOBERRY. Mr. Ivor Balding, manager of the famous C. V. Whitney farms writes to us: ". . . . but I am very glad that you bought a calf by our PRINCE SUNBEAM 48th. I do not know whether you saw your calf's dam—but she is certainly one of the TOP cows in Kentucky. Our Sunbeam bull has been outbreeding himself for us, so I am sure this calf of yours should develop into a TOP bull for you."

Dr. Hendren has done well indeed with foundation cattle purchased from the Quisenberrys. Our hope and confidence is that these new Hill Crest additions to our herd will do as good a job for us in the future!

Because we maintain an accredited herd for Bang and T. B. in Pennsylvania it is hard for us to buy anywhere except in the East, where most herds are accredited. Our hat is off to Mr. Quisenberry once more, because he ran complete herd tests on over 168 females and the rest of his herd, in order that we might bring cattle from his farm into Pennsylvania and our fully accredited herd. That his herd qualified is proven by the fact that you-all can see our HILL CREST cattle here at HECKMERES HIGHLANDS. So please pay us a visit in the near future. You will then agree with our slogan:

To See Them is to Want Them

Heckmeres Highlands Valencia, Penna.

MR. and MRS. E. H. HECKETT
Phone Twinbrook 2191, 2521 via MARS

RALPH MARTIN
Phone Twinbrook 2193 via MARS

Consigning to the **Ohio Breeders' Sale** *at Urbana, Aug. 8th*

Blackcap Bardolier

Our Herd Sire

In our last August sale Four of His Calves averaged $1275.00. You all know what the BANDOLIERS and the SUNBEAMS are doing—this bull combines the best blood lines of both.

Selling His Outstanding Son

Hagler's Blackcap 5th 899220

A BLACKCAP BESSIE SELLING OPEN. No doubt she will be one of the highlights of this sale. From the same dam as the high selling Female in the last Show and Sale. The BLACKCAP BESSIES are making a great record, and this heifer will help someone reach the top. A Gammer-Bessie combination that is ideal.

Hagler's Onyx 899235

J. B. McCorkle says: "I would say that this animal looks like a real breeding prospect." A strong, near ideal head, short coupled, well balanced, legs well placed and strong in bone. Get the catalog and study his extended tabulation. No better or stronger blood lines than those combined here.

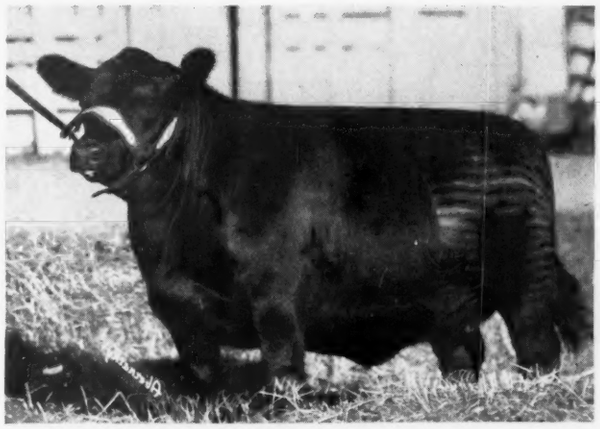

Hagler's Erica 899231

A real Heifer SELLING OPEN. See her in the Summer Yearling Class. A Show Heifer that everyone will admire and want to own. A granddaughter of BLACK BARDOLIER whose "GET" made history in the recent Hendren Brothers sale. Comes from a wonderful producing tribe. Be sure to see her sale day.

It is a pleasure to bring before the public an offering of this calibre, we believe these cattle will make good wherever they happen to go. Your critical inspection is sincerely invited. Blood lines the best with Individuality to match.

Jesse Hagler & Son **Bloomingburg, Ohio**

Casebier and Wilson

announce their

Complete Dispersion

5 Bulls . . . . . **100 lots** . . . with 60 Calves at Foot

Monday, Sept. 9th, 1946

WATCH the August issue for complete details and pictures of the herd sires and some of the cattle selling in this sale. We are offering in this sale, without reservation, all of the breeding cattle in this herd. It will be your opportunity to select, for addition to your own herd, females we were retaining in our breeding herd. These individuals are well bred and rich in the blood of outstanding show and breeding sires and dams, the kind that have made Illinois one of the leading Aberdeen-Angus states in America. We ask only that you request a catalog of this sale and see for yourself the breeding of the cattle we will offer.

For copy of Catalog address
GEO. L. WILSON, 810-811 Myers Building, Springfield, Illinois

Casebier and Wilson, Buffalo Hart, Illinois

TOBE and BEN CASEBIER **GEORGE L. WILSON**

FORREST LEMONS

It seems that Everyone is going to attend the

L. W. SHUTTER
B. B. BICKES

Timberline-Hickory Point Sale, August 31st, 1946

Hickory Point Farm, Decatur, Illinois

A Very Select Group of Cattle

Hanes' Eileenmere 2d *Featuring Get and Service of 2 Great Bulls* Postelmere 2d

← Some that have sold Before →

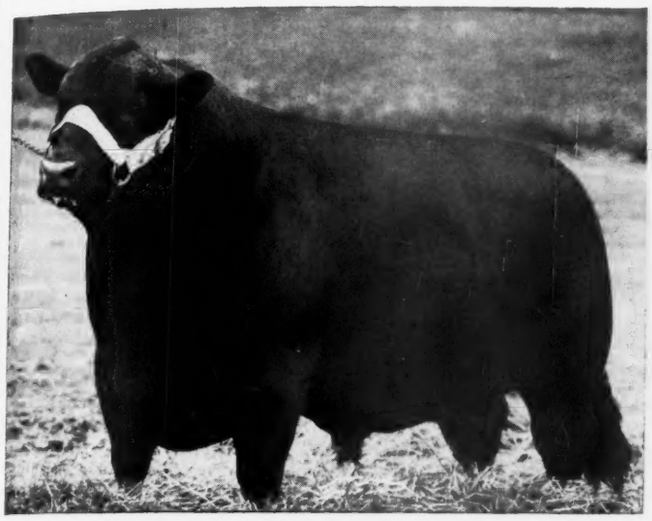

HANES' EILEENMERE 2d of TIMBERLINE—Top Selling Bull in the Red Top Dispersion Sale. Son of HANES' EILEENMERE 2d, purchased by W. P. Martin, Delhi, Louisiana.

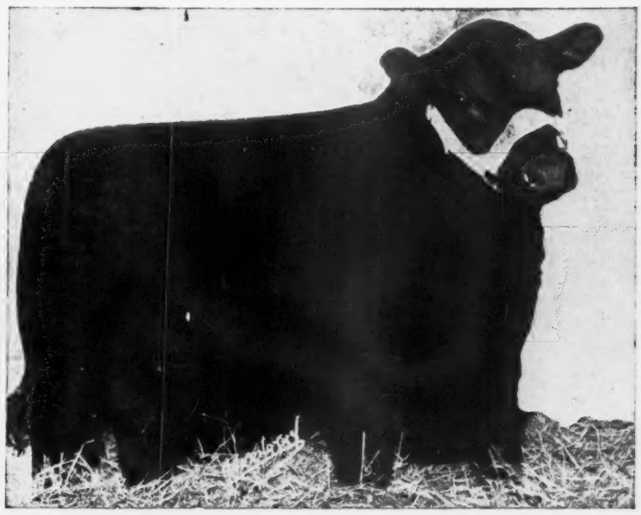

EILEENMERE 502d—1943 National Show Grand Champion Bull; sold for $5250.00. Son of POSTELMERE 2d.

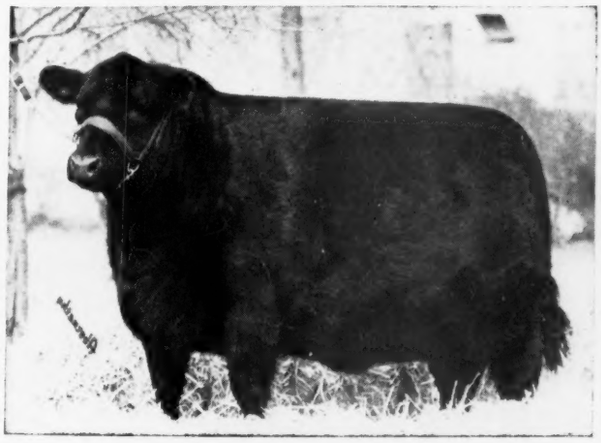

BALLINDALLOCH T. 3d—Top selling Cow June 18th, 1946, Central Illinois Sale. Daughter of HANES' EILEENMERE 2d. Purchased by Southside Stock Farm, Rockbridge, Illinois.

HICKORY POINT BLACKBIRD'S LAD 824023—Top selling Bull in Hickory Point Sale, 1945. Purchased by Stonegate Farm for $7500.00. Son of POSTELMERE 2d.

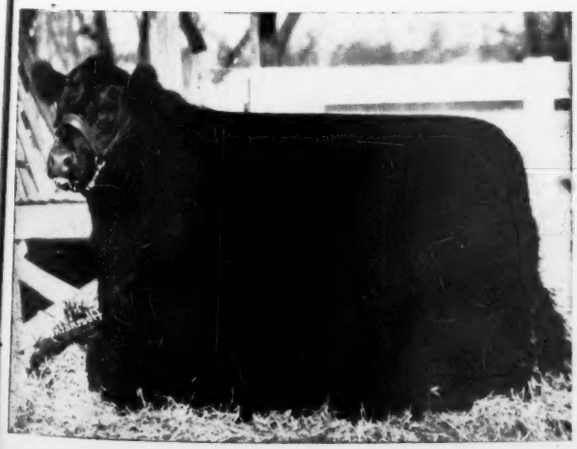

Left—
ELBA of TIMBERLINE 5th—Top selling Cow April 12, 1946, Central Illinois Sale. Purchased by William Ray, Defiance, Missouri. Daughter of HANES' EILEENMERE 2d.

★

Right—
ELBA of HICKORY POINT—Purchased by V. C. Swigart, in the 1945 Hickory Point Farm Sale. Daughter of POSTELMERE 2d.

Jesse and Roy Hagler Sale

Tuesday, Sept. 24th Jesse Hagler Farm Bloomingburg, Ohio

Featuring the "Get" and Service of

Blackcap Bardolier

A great breeding son of Black Bardolier, whose sons, daughters and grandsons and granddaughters made such a remarkable record at the Grand River Dissolution Sale. Blackcap Bardolier is a great bull, and we have refused many flattering offers for him. So, we invite you to see and to buy his Get and Service.

75 Lots

An unusually well bred group of breeding cattle, to be offered in normal breeding condition. Cattle like these are the kind that show profit. Look for the cows with the calves and the splendid bred heifers.

Also Featuring the Service of

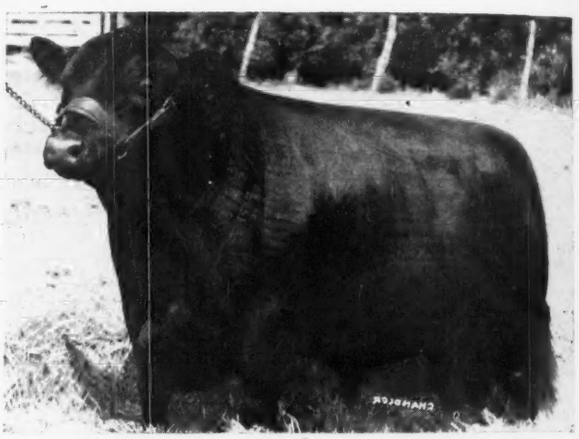

Blackbird Bardolier of Ada 2d

A great breeding son of BLACK BARDOLIER 2d, full brother to BLACK BARDOLIER. This bull's GET were among the best at the Meek Ranch Dispersion Sale.

Roy Hagler Dispersion

This sale will include the entire Roy Hagler herd. Included will be the GET and SERVICE of HAGLER'S PRINCE EARL, an outstanding grandson of GLENCARNOCK ERIC of CREMONA. There will be upwards of a dozen cows with calves at side, many choicely bred heifers safe in calf and a few really attractive open heifers.

Jesse Hagler's Draft

Included will be ten sons of BLACKCAP BARDOLIER, all are the kind that develop into Herd Bulls. Four very choice BALLINDALLOCH GEORGINAS will be featured. They will be bred to BLACKCAP BARDOLIER; also included in the bred heifers will be a top BLACKCAP BESSIE, and a MAID of BUMMERS will sell bred to a son of BLACK PRINCE of SUNBEAM. A number of good heifers sell bred to BLACKCAP BARDOLIER; as well as some top open daughters. Complete details will appear in the August JOURNAL.

For catalogs, Please Address:

J. B. McCORKLE, Sale Manager, A. I. U. Bldg., 50 W. Broad St., COLUMBUS 15, OHIO

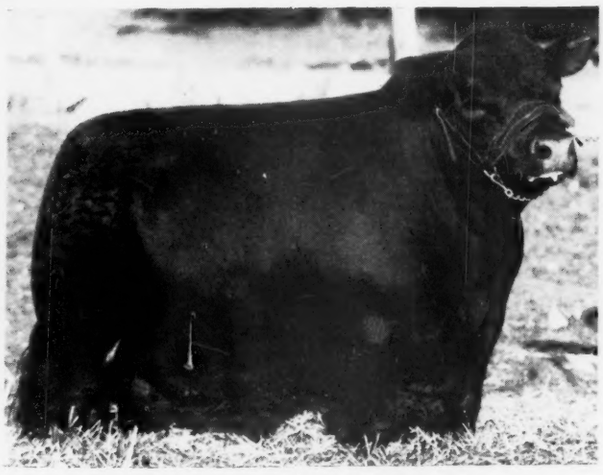

Master Prince 2d 823873

Bred by Oklahoma A & M College and Purchased by ESSAR RANCH at the 1946 National Sale for $20,000.00.

★

WE ARE PROUD TO HAVE BECOME THE OWNER OF THIS GREAT YOUNG BULL AND ARE ANXIOUSLY AWAITING THE RESULTS OF HIS MATING TO THE BEST FEMALES OF OUR HERD.

★

His Pedigree

Sire:
PRINCE SUNBEAM 29th 629408

Calved September 12, 1944.

Bred by Oklahoma A. & M.

Dam:
MISS BEROSA MASTER 3d 686236

- Black Prince of Sunbeam 504521
  - Black Peer of St. Albans 456385
    - Erie Revolution 404801
    - Blackcap Glencarnock 8th 438140
  - Pride 17th of Sunbeam 407797
    - Playman of Sunbeam 338509
    - Elsy's Pride Elnor 351980
- Erica Marie of Sunbeam 543531
  - Revolution 81st 419223
    - Blackcap Revolution 287269
    - Pride of Ash Row 297073
  - Erica Marie 9th 434227
    - Earl Eric Marshall 392402
    - Erica Marie 7th 399639
- Master Page 484244
  - Evascus of Page 428029
    - Glencarnock Revolution 6th 384963
    - Erica Harrison 19th 392177
  - Miss Naomi 420070
    - Blackbirdman of Rosemere 333877
    - Blackbird Naomi 3d 319895
- Berosa K. 3d 480202
  - Bar Marshall 3d of Plateau Farm 455966
    - Bur Marshall 383864
    - Barbara Harrison 4th 406577
  - Berosa 9th 433185
    - Enlate Marshall 415310
    - Blithe Maid of Hursley 343636

TOM SLICK, Owner — ARTHUR McARTHUR, Manager — JESUS SOTO, Herdsman

Route 4, Box 176A, San Antonio, Texas

PRINCE SUNBEAM 129th 812753

MASTER PRINCE of SUNBEAM 823874

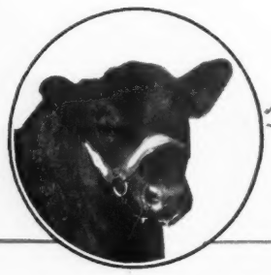

Reverie Knoll Farms

Lexington Road, Route 34, Danville, Kentucky

GEO. SWINEBROAD, Supt.

FLOYD DIEVERT, Herdsman

There's a Great Day Coming at Reverie Knoll!

PRINCE SUNBEAM 129th 812753

The Only full brother to Prince Sunbeam 29th

We are breeding Daughters of *Envious Blackcap B. 15th*, Daughters and Granddaughters of *Prince Sunbeam 28th*, and Daughters of several top Eileenmere bulls to our TWO *Sunbeam Herd Sires.*

Member: Boyle County Aberdeen-Angus Breeders' Association—"The Angus Circle"

Sponsoring the BEEF BREED with a RECORD SERVICE to the BREED is our CONSTANT AIM

THE ABERDEEN-ANGUS JOURNAL

FRED HAHNE, Editor and Publisher, Webster City, Iowa

Volume 27, Number 12 WEBSTER CITY, IOWA, JULY, 1946 Price 25 Cents

Why do Cows Bloat?

Iowa State College Men say It is a Matter of Eating TOO much TOO fast . . . . . and not what They Eat

DWIGHT ESPE, N. L. JACOBSON and C. Y. CANNON,
Iowa State College

WHY DO COWS BLOAT on alfalfa or clover pastures but not on blue grass? Is there something in clover or alfalfa and not in blue grass or other grass pastures that causes bloat?

We can't answer those questions as we should like, but the studies we have made at the Iowa Station have given us some rather definite opinions. Here they are:

1. Bloating apparently is entirely a physical problem. We think it is because cattle sometimes eat too much of these legumes in too short a time. It is not because sweet clover, red clover and alfalfa contain a "poison" or something that is bad and isn't found in grass.

2. Salt, soda, lime and similar "bloat remedies" will not prevent bloat because they are too mild in their action. Remedies which are powerful enough to prevent gas formation interfere with normal digestion and should not be used.

3. Feeding grain, dry hay or silage before putting cattle on legume pasture will help prevent overeating and, in turn, bloat.

4. Turning cows on grass pasture for half an hour or more before turning them on the legume will help if the grass pasture is green and succulent so the cows will eat it.

5. Legume pasture with dew or frost on it may be more likely to cause bloating because it permits the cow to eat and swallow the forage faster. The dampened legume also may cut down the amount of saliva secreted, and saliva helps lessen gas formation.

6. As much gas is formed by blue grass, per pound of grass eaten, as per pound of alfalfa.

Regardless of what cows eat—hay, grain, blue grass or legume pasture—they are continually forming gas. Gases are formed which, if absorbed in sufficient quantities, may kill the cow. But normally a cow from time to time belches and rids herself of the gas. Apparently it's only when the opening from the stomach gets blocked with food that the cow starts bloating. After that we're not sure whether it's the pressure of the gas in the stomach, or the absorption of certain poisonous gases, that may finally kill the animal. In either case the important thing is to prevent the cow from eating so much so fast that the stomach can't "mow it away" in the usual manner.

If a cow eats rapidly of a luscious legume pasture for a couple of hours she may consume 100 or more pounds of feed, our studies show. If she then takes a good drink of water and lies down to chew her cud and rest, conditions are ideal for bloating.

Our theory is that under conditions like this she has loaded up so heavily and gas forms so rapidly that the opening of the esophagus into the rumen is closed and the gas can't get out—the cow can't belch. So we think it best to let the cow drink before she goes onto legume pasture. If she has loaded up on legumes don't let her finish filling up with water.

We have at the Iowa Station a cow with a rumen fistula—a hole healed up down into her rumen—so that we can look in and even reach inside the stomach to find out something about how she handles her food.

We used this cow in our experiments on bloat. She was fed fresh, green, young alfalfa, blue grass, and other feeds. Portions of these materials were then removed from the rumen (paunch) and tests run to determine what gases were formed. The gases formed by the green alfalfa were not greatly different in kind or quantity from those formed by blue grass.

Then we put this cow and others out on alfalfa and blue grass pastures, trying to produce bloat and to observe how the cows ate. We found that the cows on the alfalfa pasture were able to eat about three times as much per minute as when they were on blue grass pasture. To arrive at this, the cows were accurately weighed before and after pasturing and all excretions collected and taken into account.

The cows ate about one pound per minute of the young, green alfalfa but only about one-third pound of blue grass even on a good pasture. The reason for this, at least in part, is that the cows could pinch off the alfalfa, whereas grass had to be cut off against the sharp edges of the lower teeth.

We put blue grass and alfalfa through a meat grinder and found that a given weight of ground alfalfa formed a much more compact mass than a similar weight of blue grass. This probably is part of the explanation why one causes bloat and the other doesn't.

The cows used in our tests were fed a full-feed of grain in the evening and then were fed nothing before they went onto the pasture in the morning. Under these conditions we were unable to get any of the cows to bloat at any time. They apparently just wouldn't eat enough of the alfalfa to cause trouble.

So one of the ways to prevent bloat, we think, is to see that cattle are not turned on legume pasture when they are very hungry. It is the filling up quickly with a heavy load of compact legume that seems to cause the trouble. Blue grass or other grass pastures are more bulky and the cows can't fill up so fast on them.

Recommendations have sometimes been made to feed cows on legume pasture a mixture of equal parts of lime, salt and soda to prevent bloating. When we tried this and removed some of the material, we found gas forming faster than when the mixture was not fed.

One of the California stations has recently reported work which they did on bloat, and their results largely confirm ours. They, too, are of the opinion that bloating is a physical problem—the cow does not belch up the gas formed.

The California workers say ". . . bloat is caused not by excessive gas formation but by interference with belching. In our opinion bloat most frequently results from absence of the stimuli (like scratchy feed) to initiate belching. Fibrous roughage is effective because prickly. This bloat seldom occurs on rations of hay and grain."

Why do cows on some farms go along for years without bloating and then a farmer may lose several animals suddenly? We don't have the answer, but it is probably tied up with this business of eating too much too fast.

Dry cows seldom bloat. It is usually the milking cows or growing animals with the large appetities that gorge themselves and have the trouble. But knowing all this, suppose the cow does bloat, what should you do for treatment? Keep the cow on her feet and moving if possible. To induce belching, put a bit in her mouth as you would a bit for a horse, or insert a piece of smooth, heavy hose in her mouth and **carefully** work it down the esophagus into

(Please turn to page 72

1946 Spring Sale Season

Breaks All Modern Records; 6637 Head Average $560.59

By COLIN KENNEDY

THE 1946 SPRING SALE SEASON, just closed, has broken all modern records for Aberdeen-Angus merchandising. In the 105 auctions held since January 1st and on which complete figures are available, 6,637 Doddies have gone under the hammer for a total of $3,720,774.00—or an average of $560.59. This compares with an average of $367.00 for the same period a year ago and $355.00 for the same period two years ago.

Average on the 1,497 bulls sold at auction since the first of the year is $651.23 while the 5,140 females show an average of $534.20. Demand was uniformly strong all through the sale series. In the first half of the season, 3,491 cattle averaged $560.32 compared with $560.92 on 3,146 head sold in fifty-four sales the last half of the season. As is to be expected bulls averaged slightly more early in the season—$669.63 against $622.11 in the late spring sales. However, females showed an upward trend with a mark of $547.09 for the last half of the season compared with $521.32 paid in the first fifty-one sales.

Five sales this year exceeded six figures in gross returns—the National, $304,810; S. C. Fullerton, $280,700; Grand River Stock Farms, $223,825; J. Garrett Tolan, $198,175 and Hanna Stock Farms, $131,675. In addition there were a dozen more that drew total receipts of more than $50,000.00 each.

Top sale of the year was that of S. C. Fullerton on February 4th in which an average of $5,614.00 was made on fifty lots to break all beef cattle auction sales records. In setting up a new record for the world to shoot at the year's bull top for the breed —$35,000.00 was paid by Gallagher's Farm, Nanuet, New York, for Prince Barbarian of Sunbeam.

Another world's record for all beef breeds was established June 17th at the J. Garrett Tolan Sale, Pleasant Plains, Illinois. Here $25,000.00 was paid for the cow Erianna B. 6th, 1940 International grand champion female. Safe in calf to Eileenmere 85th, 1935 International grand champion bull, this great producing matron is now the property of Vaughn Brothers, Albion, Michigan.

In establishing the second high sale average of the year at $2,238.00 on 100 head the Grand River Stock Farm dispersion of Hendren Brothers, Webberville, Michigan, also made some Aberdeen-Angus history. For consistently strong prices all down the line the Grand River sale was one of the highlights of the year with fifty-three of the 100 head selling for better than $1,000.00 each. Here the top was $25,000.00 for the great young bull, Blackbird Bardolier G. R., with the buyer Ira Wilson & Son, Fowlerville, Michigan.

PRINCE BARBARIAN of SUNBEAM 835196, Top selling Bull and Top selling animal at Sunbeam's "Story Book" Achievement sale, during the 1946 Spring sale season, going at $35,000.00 to Mr. Jack Solomon, Gallagher's Farm, Nanuet, New York.

Another sale in which consistently strong prices prevailed was the dispersion of J. C. Caldwell & Son, of Ohio. Fourth high sale of the year with an average of $1,527.00 the Caldwell dispersion had a twin top of $10,000.00 on a bull and a female.

Top sale of the year from the standpoint of size of offerings was the National at Chicago on February 28th and March 1st. In this auction 203 lots grossed $304,810.00 for an average of $1,501.00 to put this sale at the fifth high of the season. Top bull at $20,000.00 and top female at $10,100.00 did not set the year's tops, as in past National auctions, but again proved this event as one of the world's top breed events.

While prices so far in 1946 are around thirty-five per cent higher than a year ago this upturn is not entirely inflationary in nature. For one thing the quality of the cattle offered this year in the leading sales, several of them representing herd dispersions, has been generally higher than was the case in 1945. It does not appear that Aberdeen-Angus values today are out of line compared with averages realized in the other beef breeds, or compared with upward tendency of prices in live stock and commodity markets generally.

ERIANNA B. 6th 566885, 1940 International Grand Champion Cow, sold at J. Garrett Tolan's "Cattleman's Holiday" Sale at a World's Record Price of $25,000.00 to Vaughn Brothers, Vaughnshire, Albion, Michigan.

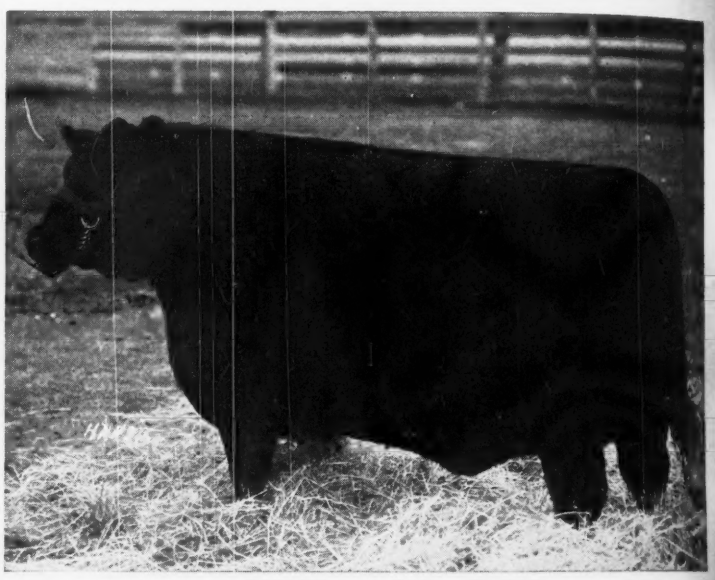

A continuing favorable tendency in sales is the great number of new herds being founded. This is in direct contrast with the tendency at the close of the last World War when bulk of the business was represented in breeders selling to other established breeders. Also noticeable at the present time, and a constructive force in shaping future developments, is the absence of credit or "paper" sales. Some high prices are being recorded, but these prices are actually being paid in hard cash. Cattle that are bought and paid for today do not offer the headaches of the 1920s when payments on notes fell due at a time when prices were easing.

AROUND THE SALE CIRCUIT—(1) Veteran breeder John Arney (left) congratulates J. Milt Tudor and Miss Abbie Ann Tudor on Glyn Mawr's $1,218.00 average on June 3d. (2) "Sold"; the show heifer, Princess of West Woodlawn, goes out of the ring with a $6,000.00 price tag in the West Woodlawn draft sale May 25th. (3) Top of the Chicagoland sale May 27th at $2,100.00 was Lot 29, Blackbird of Lakewood 2d. Champion of the show she sold to Woodbar Farms, Rockford, Illinois. (4) Chow time and the "bread line" at Glyn Mawr. (5) A view of Glyn Mawr from the south. (6) In spite of the rail strike and bad weather an overflow crowd attended the West Woodlawn draft sale. (7) Packed to the rafters in the sale barn at Wayland Hopley Farms on June 16th. (8) A pre-sale preview of Miss Burgess Eston, Lot 41 of the Hopley sale. Herdsman Larry Duprey at the halter and at the left Johnson Brothers, Ida Grove, Iowa, who bought her in the auction. (9) "Standing room only" was the lot of late comers at the Hopley auction. (10) A small section of the over-flow crowd at the Tudor sale. (11) A lighter moment at the West Woodlawn auction as a wise crack from the ringside draws some grins from the crowd.

Opinion differs on the Aberdeen-Angus (Please turn to page 65

60.59

evailed was
h high sale
dispersion

f offerings
rch 1st. In
of $1,501.00
op bull at
ear's tops,
t as one of

e per cent
tionary in
his year in
rsions, has
does not
compared
ared with
y markets

, sold at J.
ce of $22,-
n.

-2-

-1-

-3-

-4-

-5-

-6-

-7-

-8-

-9-

Veteran
ilt Tudor
$1,218.00
w heifer,
the ring
Woodlawn
icagoland
Blackbird
e sold to
how time
view of
e of the
rowd at-
) Packed
d Hopley
y of Miss
Herdsman
Johnson
r in the
e lot of
A small
for sale.
wn nec-
ws some

fer the
a time

LAST MINUTE *Flashes* FROM OUR WASHINGTON BUREAU

PRESIDENT TRUMAN is having trouble keeping his menagerie of advisers from airing their differences publicly. Several clashes recently would have made front page news had the details leaked to newsmen.

This inner-circle clash is back of the political jitters which are making Washington office-holders jumpy. It accounts for some very bad public relations, especially between the White House and Congress.

The President's trouble arises mainly from the fact that he has gathered around him advisers of two conflicting schools—the dyed-in-the-wool New Dealers and the more recent arrivals who principally are conservatives.

Even among the left-wingers there are the moderates and the extremes, and these unite only when fighting the conservatives. John Snyder, former Mobilization Director and now Secretary of the Treasury, was one of the conservative leaders. His successor as Mobilization Director, John Steelman, leans to the conservative side.

Fred Vinson, recently elevated from the Executive to the Judicial branch of the government, was one of the moderate radicals. But it is politics more than economics that causes most of the trouble. The left-wingers backing Henry Wallace are almost insanely jealous of anyone who takes the spot-light away from "our Henry," as they call him.

That jealousy, as much as anything else, was back of the resignation of Chester Bowles as Stabilization Director. Bowles has a burning desire to be a political bigshot, and he had enough backers to make him a potentially dangerous rival to Wallace.

●

The inside story back of the OPA veto message is an example of how the White House clique works these days. The President wanted to hear both the pro and con on the OPA bill passed by Congress late in June.

He personally called in his leaders in Congress and most of the top officials in the Administration. With but few exceptions—Bowles, OPA Administrator Paul Porter and Wallace—those men urged him to sign the bill.

Then the left-wing economists and advisers moved in to do a job. They wrote two messages. One was for signing, but telling Congress how bad it was. That message was such that it would have made the President look like a fool for approving such a bad piece of legislation.

The second message was the veto which the President finally was persuaded to send. From Friday night until Saturday noon—when the veto message was dispatched to Congress—the White House veto clique prevented anyone with different ideas from reaching the President.

Late Friday afternoon, in fact, the President had his secretary phone personal requests to members of the War Mobilization Advisory Board to meet with him on Saturday morning. Although the members appeared as requested at the White House not a one of them was able to get past the Palace Guard to reach the President. Most of them favored signing the bill.

●

Partisan politics are being injected more and more into Administration actions and policies. Part of it is, of course, a natural reaction to the politically-motivated acts of members of Congress—both Republicans and anti-Administration Democrats.

There have been three recent and rather obvious instances where political considerations were apparent in relations between the White House and a Congress that is growing more and more hostile to the President.

First, and least obvious, was the veto of the Case Bill to establish machinery for settling industrial disputes and placing on labor restraints similar to those imposed on industry by the Wagner Act. The Political Action Committee, which claims to control a large segment of labor votes, told the President plainly that he could choose between CIO support and the Case Bill.

Some who talked with Mr. Truman said they were convinced his personal inclination was to sign the Case Bill. He had tried to break away from labor domination when he lost his patience and temper in the railroad strike and sent a blistering anti-labor message to Congress with a request for draft powers in strikes against the government.

Additional evidence of growing political jitters came in the "Maccedonian cry" letter to Sen. Charles Tobey, who has gone down the line for virtually every Administration measure with the exception of the nomination of Ed Pauley to be Assistant Secretary of the Navy.

The letter in which the President accused Tobey of making frequent "Maccedonian cries" for help was in response to a very natural and courteous request for all possible assistance in meeting the serious feed shortage in Northeastern states.

The President charged that Tobey's opposition to Pauley had made it "exceedingly difficult for me to get good men to fill necessary places in the government." Friends of the President say he still is pouting over the Pauley rebuff and plans to "get even" with those who blocked his nomination.

The fact is the President didn't actually write the letter. When he saw it he realized it was a bit rough and he added a handwritten postscript saying "come and see me," and it was not a Mae West invitation either.

The President's radio address following the OPA veto was such an obvious effort to make political capital out of price stabilization blundering that even his staunchest friends are apologizing for him.

No one challenges Mr. Truman's statement that he is unable to get good men to take government jobs, even when the pay is $15,000.00 a year. He has more "no, thank you" letters from men that he asked to serve than an untalented but ambitious short story writer.

Probably there are few, if any, in Washington who know him well enough to personally tell him the "political facts" of Washington. One of those facts is that he has permitted himself to be surrounded by the type of men with whom the average business man does not care to become associated.

Men with experience and a reputation who have come to Washington have their stomachs turned by the petty, mean little men who make a career of back-stabbing for their own personal political gain. They hang on to jobs like leeches and gain advancement by political assassination of their superiors.

Most of the competent men who sacrificed business careers to "serve their country" in Washington have left after bitter and disillusioning experience in trying to do something constructive when they were blocked on every side by left-wing reformers.

The turnover of top agency officials—below the cabinet rank—has been exceedingly heavy during the past two years. Some of them came just to help out during the war and planned all along to go home when it was over. But others would have stayed had conditions in the government been more favorable.

What the President said about getting good men might have drawn a hearty "amen" from Secretary of Agriculture Clinton Anderson. But Anderson could have added: "Yes, and it is getting harder to keep the good ones I have."

The turn-over in Agriculture Department agency and bureau heads in the little more than one year that Anderson has been Secretary has been virtually 100 per cent—300 and 400 per cent in many cases. All of them, so far as the record shows at least, have been voluntary resignations.

Changes in personnel after Anderson came in were inevitable, but most of the resignations came after the general reorganization late last summer. Some left because they couldn't agree with "front office" policy, while others sought the relative peace and quiet—to say nothing of salary—of private industry.

Anderson, instead of relying principally on men from outside the government, in making replacements has followed the practice of promoting men from within his Department. Most of those promoted had cut their public service teeth in the Agricultural Adjustment Administration. They were what is known as "career men."

J. B. "Jack" Hutson, one of the men who walked out on Anderson with only twenty-four hour notice, took an administrative job with the United Nations after twenty years in the Department, the last job being Under Secretary. The grapevine has it that Hutson was "bounced" out of his UN job after only a few weeks.

The "Blacks" Beckoned

By ALLEN W. BRAKKE

THE LURE of the sale ring, the call of the "Blacks", the desire to mingle with members of the Aberdeen-Angus Fraternity prompted me one rare day in June to turn toward Pleasant Plains, Illinois, and the sale of some rare Aberdeen-Angus cattle at Tolan Farms.

I don't know what it was that made me decide to attend this event. Maybe it was the advertisements in the Aberdeen-Angus JOURNAL. Every succeeding issue carrying advertisements and news of the sale made me think more and more seriously of going. The phrases—The "Cattleman's Holiday" Sale—and, "The Greatest Set of Herd Bulls and Females Since the Time of McHenry" had a magical attraction for me. But I suspect that the pictures of those short legged, deep bodied, close coupled, thick fleshed and beautiful Bonnie Blacks of inexpressable excellence and individuality plus played a strong part in my decision to go. And, maybe too, it was the realization that Aberdeen-Angus history would be made that day and the feeling that these cattle going out from this great Aberdeen-Angus breeding establishment could well bring fame and fortune to other breeders and carry an already great breed on to new heights of achievement. Yes, there is a glamour about the sale ring. All resistance within me melted. The "Blacks" beckoned and I would be there or "bust".

ALLEN W. BRAKKE

It was then final examination time at University Farm, Minnesota, and I found thoughts of the coming sale intruding in my mind as I attempted to prepare for tests. In my imagination I could hear the chant of the auctioneer and see the typey individuals go through the ring—and how my marks suffered! Then to my despair, I found that my last test was to be given late Friday afternoon which would not permit me to get to the sale on time. One morning I stopped in to see Dr. Vold, professor of sociology at the University, and I found after a little visit that this busy sociologist well appreciated the importance of beef cattle in our economy and the examination was arranged to meet my convenience.

A college student always seems to be in financial difficulties and I proved to be no exception. And so on a bright June afternoon before the sale I stood on the grass covered shoulder of U. S. Highway 65 leading southward out of St. Paul. I was some six hundred miles from my destination and because of financial exigencies was going to hitch-hike to this long anticipated event.

As I waited the sun mounted higher in the clear June sky as robins flitted gaily in the adjoining trees. In the next block I observed a postman leisurely making his afternoon deliveries. Suddenly I was aroused from my observations by a quiet voice inquiring, "How far, son?" "Springfield, Illinois", I replied as I turned to face a middle aged man behind the wheel of a Chevrolet. Soon I was comfortably seated and quietly conversing with Mr. Ethnow, of Munsingwear, as we sped southward.

That evening after a few more rides I reached Cedar Rapids, Iowa, and the following evening saw me registered at sale headquarters, the St. Nicholas Hotel, at Springfield. I should like to tell of the many interesting people I met and of the friendly hospitality of the road as I made my way, town by town, to Springfield. The roster of those I rode with includes farmers, a school teacher (lady), a business executive, traveling salesmen, an electrician, a field representative for an industrial machinery distributing house, a beauty parlor operator, and a business man and Aberdeen-Angus breeder. I look back in happy retrospect upon my brief association with each of them. Most of them expressed wishes of good luck as we parted. Two of them invited me to visit them, should I again chance to be in the vicinity.

And I will not soon forget the Illinois farmer with whom I chatted across the fence as at eventide he drove his cows home to milk. There on his neat farmstead and productive soil he was both happy and satisfied. We talked of the corn now stretching up under a bright sun after an abundant rainfall and of the haying season. Yes, and he told of how as a youth he had sought his fortune in the city only to realize later that that fortune really lay buried in the soil of a farm. My thoughts went back to the official of an industrial pump manufacturing company with whom I rode out of Quincy. I recalled how he talked in enthusiastic terms of the small Guernsey herd he was building. And I thought that there must be something about the soil that is basic to true contentment.

It was interesting to observe the varied reactions of the different people when in the course of the ride I told them of my mission. Most of them thought it a little strange that I was hitch-hiking to a sale, for if I was hitch-hiking how then could I afford to buy anything? But, generally, they were interested and told of seeing cattle at the shows and expositions. In explaining their breed preferences they used the terms "Blacks", "Whitefaces", "Roans", and "Reds" rather than breed names.

I was shortly destined, however, to meet a traveler who could well share my interest in the sale to which I was going. As I was standing one morning on the outskirts of Iowa City after a brief visit to the Iowa State College Campus, a Hudson sedan whipped around the corner and stopped directly opposite me. A middle aged man welcomed me to ride with him. He soon introduced himself as Mr. Morford. I at once recalled advertisements in the Aberdeen-Angus JOURNAL and realized that here was the "Chain Man", himself a breeder of registered Aberdeen-Angus cattle, and also enroute to the Tolan sale. Having a mutual interest in Aberdeen-Angus cattle we had an extremely interesting, and to me informative discussion of various outstanding sires and herds of the breed. I was interested to hear from Mr. Morford of how Cold Saturday Farm, Finksburg, Maryland, got its name. I knew this establishment only by advertisements and news of its activities and owners as carried in the Aberdeen-Angus JOURNAL, but the name "Cold Saturday" always intrigued me. It seems that it intrigued Mr. Morford also, for while on a visit there some time ago he asked Mrs. Hackney the story behind the name of their farm. Mrs. Hackney related that it was based on the building of the house. The morning when the workmen finished the surveying and plotting for the house was a bitterly cold one. It was also a Saturday, hence the name Cold Saturday which the farm has carried ever since. The miles passed but too rapidly with Mr. Morford and as he had some calls to make that were off my road we turned our separate ways with a parting "see you at the sale".

Sunday afternoon and so to Pleasant Plains as breeders and admirers of Aberdeen-Angus cattle started to converge on Tolan Farms, prolific cradle of the Eileenmeres, in the historic Abraham Lincoln country. With catalogue and pencil in hand I also started a survey of the sale cattle and other cattle on exhibition. There was the venerable Eileenmere 85th, now in advanced years but still active, an International grand champion who went on to make a great record as a breeding bull.

There were his illustrious sons, Eileenmere 500th, Eileenmere 585th, and Eileenmere 700th. I entered into a discussion with an Aberdeen-Angus breeder of Indiana as to which was the best of these herd sires. We ended up agreeing they were all outstanding. Mr. Tolan had erected two new barns on the farm and many were the comments I heard of their durability and serviceability.

The morning of the sale dawned bright and clear. Came mid-forenoon and I rode out to the farms with Mr. Russel, of the Iowa Agricultural Extension Service. As we approached the farms a plane circled overhead preparatory to landing. About the farm itself was an air of excitement and keen anticipation as crowds of prospective buyers thronged through the barns and out into the pastures to view the breeding matrons. There again were the redoubtable "500th" and "585th" on parade and always surrounded by a group of enthusiastic admirers whether on parade or in the barn. The ponies came in for their share of attention, too.

The long awaited sale time was shortly at hand and the sale barn was filled to overflowing as auctioneer Roy G. Johnston took over. A few words by the host of the day, J. Garrett Tolan, followed by Julius Clark, President of the American Aberdeen-Angus Breeders' Association, then Secretary W. H. Tomhave and the auction was under way. And if there is a fascination about the sale ring so also is there drama with breeder vying against breeder for the ownership of an admired animal. It is intensely interesting, when possible, to pick out the bidders and watch the contest wage. Some bidders are hard to spot, so carefully do they disguise their signals to the ringmen. There was suspense in the ring that afternoon especially when the esteemed show cow and now producing cow Erianna B. 6th came into the ring with an attractive bull calf at her side. The bidding started at $5,000.00 and ended at $25,000.00 with Vaughn Brothers, of Michigan, emerging victorious. So through the afternoon these soggy, blocky, Tolan Doddies passed through the sale ring to new ownership and opportunity.

(Please turn to page 65

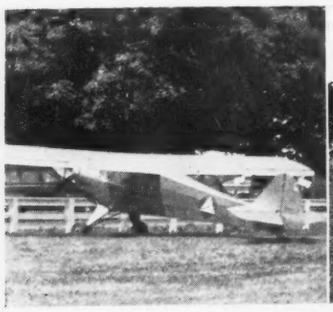

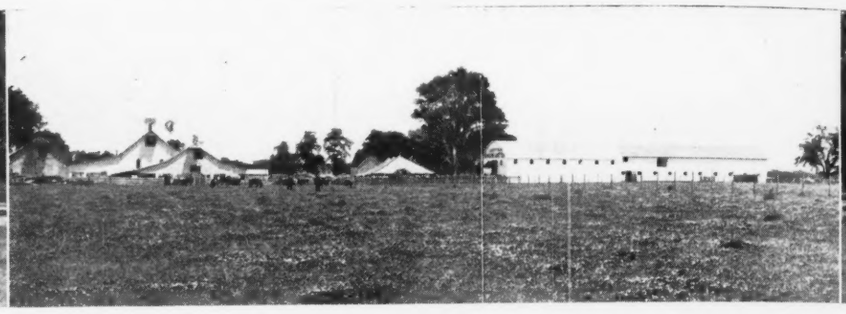

"Cattleman's Holiday" at the Tolan Farms

Great Crowd; Great Cattle; New World Beef Cow Record

By COLIN KENNEDY

SOMEWHERE—sometime, there may be an Aberdeen-Angus auction attracting a larger crowd of cattle people than the one which gathered June 17th at the J. Garrett Tolan farm at Pleasant Plains, Illinois, but until that day the "Cattleman's Holiday" sale will stand on the books as the biggest of them all.

The Tolan event was one of superlatives—an outstanding group of cattle in superb condition; a beautiful setting in the historic Lincoln country of Illinois; a record crowd representing every section of the United States and Canada—and as hot a day as one will care to remember. Pre-sale visitors were treated to an eye-opening display of what has been rightly called "the greatest set of herd bulls and females since the time of McHenry." There was the King of the Eileenmeres, the great Eileenmere 85th himself, still active and looking unusually fit at past thirteen years of age. It was eleven years ago that the 85th made history by winning the grand championship at the International; but it has been in the breeding pen in the years which have followed that he has made his greatest contribution to the breed and a secure place in the Doddie hall of fame.

Then there were his two great sons—Eileenmere 500th and Eileenmere 585th. An easy way to get an argument sale day was to pick one over the other in front of an Aberdeen-Angus breeder. The way they looked sale day either bull would have been acceptable to any breeder present. Not without his backers was a younger bull, Eileenmere 700th, a son of the Penney & James sire, Eileenmere 487th. It was with justifiable pride that the Tolans—Garrett, John and "Tex", presented the young things in the show heifer barns. Here was the evidence of a constructive breeding program that has been in progress for many years. And a program which, happily for the breed, can be continued for many years to come under the capable care of the real cattlemen representing the second generation on the Tolan acres.

Upper Picture—Yes, they flew in for the "Cattleman's Holiday" Sale. Center—Mr. and Mrs. "Tex" Spitzer (Sarah Ann) and their baby son "Gary" with eyes like "Grandpap's", thus another Doddie Fan is on his way. "Chow" Time at the "Cattleman's Holiday" Sale at J. Garrett Tolan Farms, Pleasant Plains, Illinois, June 17th.

Few females sold at auction in many years attracted the pre-sale attention that was directed toward the famous Erianna B. 6th. The second animal in the ring she set a new world's record for females of any beef breed. The final bid of $25,000.00 came from an established breeder, but a man new to many Doddie fans, H. W. Vaughn, of the partnership of Vaughn Brothers, Albion, Michigan. Contending bidder at $24,000.00 was B. A. Dye, of Princeton, Illinois. The new high

(Please turn to page 64-B

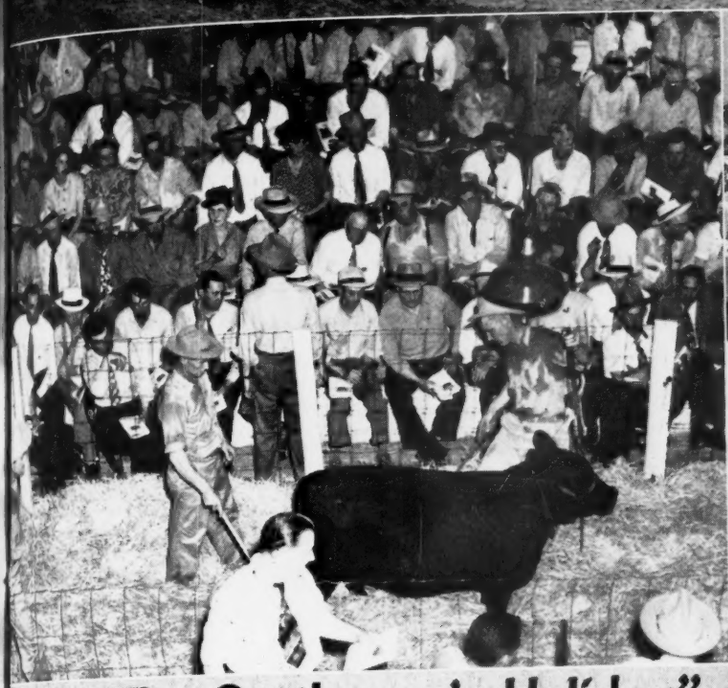

"The Cattleman's Holiday" at J. Garrett Tolan Farms

An "Invader's" View

of French Live Stock in 1945-1946

By W. E. CARROLL
Head of the Animal Husbandry Department
University of Illinois

IF the two or three million American G. I.'s who passed through France and saw small bits of the live stock industry of that country, and the many thousands of them who lingered long enough to see it in more detail, judged the industry by American standards they could not have escaped forming a very unfavorable opinion of French methods. Such a judgment, however, would hardly be fair nor would it give one a true conception of the significance of live stock to French agriculture. It would be like saying that the French language is a h - - - of a way to express ideas. Of course, those were the words of more than a few G. I.'s and the remark fairly represents the sentiments of a person who finds himself confronted with the problem of getting a few of his native ideas over into a foreign tongue. But the foreign language, of course, is entirely adequate for those who have a background in its tradition.

French Live Stock Not Highly Specialized—It is perfectly true that much of French live stock falls far short of meeting the standards of the highly specialized types of animals which have been developed in the U. S., but the conditions under which the live stock of France developed and the demands made upon them now, differ greatly from conditions in this country.

Except for draft horses France has not developed highly specialized types of live stock, and it is probable that war needs of early years and export demands more recently played a considerable part in fashioning the draft horses of the country, for cattle have been and still are the chief source of power on French farms. All but a very few of the many breeds of cattle developed in France were developed chiefly for draft purposes. Their production of milk is entirely incidental and they generally do not become beef until after they have outlived their usefulness as work stock. Most of the calves in excess of those required to keep the work herd up to strength find their way to market as veal. This meat makes up about 30 per cent of all cattle flesh sold in France. When France wanted a true dairy cow she went to Holland and imported the Holstein—Hollandaise to the French.

Feed production in France, also, does not encourage high specialization of live stock. France has no large range areas such as those found in western United States. The Pyrenees mountains which form the border between France and Spain furnish grazing for large numbers of animals, chiefly milk sheep, with smaller numbers of cattle, a pony type horse, asses and mules. These animals are kept near the mountain home or under close supervision throughout the grazing season. None is handled in the extensive manner common to western ranges in this country. Neither does France have a farming area highly specialized in the production of live stock feed analagous to the American Corn Belt.

France lies too far north—more northerly than the state of Maine—to produce a great corn crop, but even given a favorable climate France would not devote any great proportion of her land to corn for political reasons. Frenchmen tell you that France has been invaded by hostile armies on the average about every fifty years during her national existence. Faced with this constant threat of starvation by having food imports shut off by war, France would probably not now exist as an independent nation had she failed to develop an agriculture which under pressure can provide her people with the essentials of a reasonably sufficient if not totally adequate diet. The chief aim of her agriculture for hundreds of years appears to have been to grow enough wheat for the nation's bread and oats for the animals needed to cultivate the wheat lands.

Live stock Production Upset by War—Furthermore, American soldiers made their observations of the French live stock industry at a time particularly unfavorable to the industry—just at the time, in fact, they were liberating it from a none too considerate occupying enemy who had for five years used it to their own selfish advantage.

Actual war losses of live stock were not nearly as great in France as in many other countries. In fact, I was told that only in the northeastern departments were the losses to the Germans at all significant. Live stock did suffer considerably, of course, in numbers as well as quality from rapidly declining soil fertility, because fertilizers could not be imported; crushing feed shortages; the greedy eyes and hungry bellies of arrogant conquerors; and the dire need of the French people themselves.

Even in normal times France is not a great live stock country. In fact, she is the one western European country in which the output of live stock and live stock products is less than fifty per cent of the total agricultural output.

The distribution of all classes of live stock over France is much more even than in this country. There are no large areas which are thickly populated with any class of live stock, such as hogs in the corn belt of the United States. Several factors have doubtless operated over the years to bring about this uniform distribution: the type of farming which has developed; the large number of small farms; market outlets, including trade with other countries; the dietary of the French people—to mention only a few such factors.

Cattle Most Numerous French Live Stock Provide Farm Power—Cattle are the most numerous farm animal in France. Estimates made just prior to the recent war place the number of all cattle at about 16,000,000 head. This total has been reached as a result of a rather steady increase from about 12,000,000 in 1875. Sheep, in contrast, have decreased over the same period from approximately twenty-four to ten million head. Horse numbers have declined since the first world war, the decline being especially rapid since 1930. The horse population of France in 1938 was estimated to be 3,000,000 head. Hog numbers have held about constant over the years at approximately 7,000,000 head.

Traditionally cattle have been maintained on the farm of France primarily to provide power needed to do the farm work. Calves not required for replacements were largely sold as veal rather than raised and fattened for beef. The practice of working cattle was general during the period the breeds were being established and is still commonly followed. A conformation suitable for draft purposes thus bred into the cattle doubtless accounts for the fact that beef and milk characteristics are not prominent in most French breeds of cattle.

Breeds Numerous—France has an unusually large number of small live stock producers and many, many local breeds. Local breeds are so numerous and many of them differ so little from some other breed as to lead one to believe that they have been handed down from very early times when each locality was isolated by lack of communication and transportation, and in this isolated condition developed its own live stock and fixed in each strain a given set of characteristics which distinguishes them somewhat, but often not greatly, from all other animals of the same class.

More than twenty breeds of cattle are found in France. All have horns because horns are necessary to hold the French yoke in place. The yoke rests on top of the head just back of the horns. It is lashed to the horns and across the forehead in such manner that the pull of the load comes at the forehead of the animal rather than at the top of the neck just in front of the tip of the shoulder blade, as is the case with the American yoke. This attachment of the load to the forehead may account for the necks on many of the animals being rather shorter than would be expected on animals of their conformation. It is conceivable, at any rate, that selecting for strength under the French yoke through many generations may have eliminated long-necked animals.

There are two French breeds of cattle whose conformation, according to my observation, have been considerably modified

(Please turn to page 64

(1) Straw is not used for bedding by cattlemen in France; ferns are cut with a scythe on the hillside, rolled to the foot of the hill, and hauled to the barnlot for bedding. (2) The French love a parade. Here is one with the "blonde" cattle mentioned in Dr. Carroll's article, the cattle wearing a black sheepskin head covering. (3) Here again is the long, wool sheepskin head covering used to protect the working cattle of France from flies and rain. The yoke, attached to the head, stops head movement except up and down. (4) Here are French cattle of the breed "Blonde Bovine of the Pyrenees," native to southern France. Patient and strong they do most of the farm work in southwest France. These are owned by M. DoRelar of Arbonne. (5) Here is a Normande cow, a breed that combines beef and milk production to a high degree. They have unusual size and a wealth of natural fleshing. Mature cows weigh 1,800 to 2,000 pounds and milk records of 10,000 to 14,000 pounds of four per cent milk for ten months are not uncommon. (6) These six distinguished looking gentlemen comprised the agricultural teaching staff of the G. I. university at Villa Beaulieu. Left to right, front row: W. E. Carroll, University of Illinois, head of Animal Husbandry; F. D. Keim, University of Nebraska, section chief of agriculture and head of Agronomy; W. A. Albrecht, University of Missouri, Soils. (Back Row) R. S. Marsh, West Virginia University, head of Horticulture; W. H. Youngman, U.S.D.A., Agricultural Economics; C. M. Genaux, Iowa State College, head of Forestry. (7) The Charolaise is France's nearest approach to a beef-type breed. Many serve as oxen before they end their careers as beef; others are fattened directly, chiefly on sugar beet by-products. All white they remind one of Shorthorns, although seldom as low-set or deep bodied. (8) Bulk of the farm work in France is done by oxen. Horns are important as they hold the yoke in place, the load being pulled from the forehead.

attle was
eds were
nonly fol-
for draft
doubtless
and milk
in most

an unus-
tock pro-
is. Local
of them
eed as to
ave been
nes when
of com-
d in this
own live
given set
hes them
from all

attle are
because

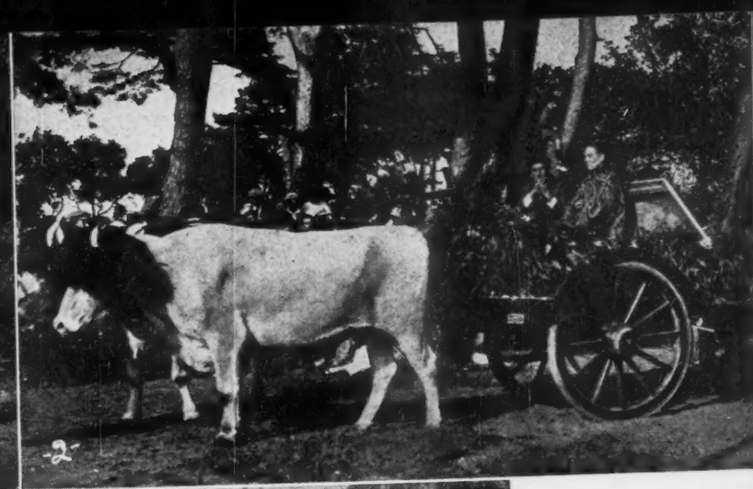

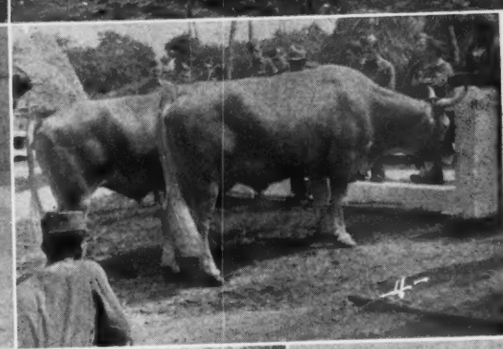

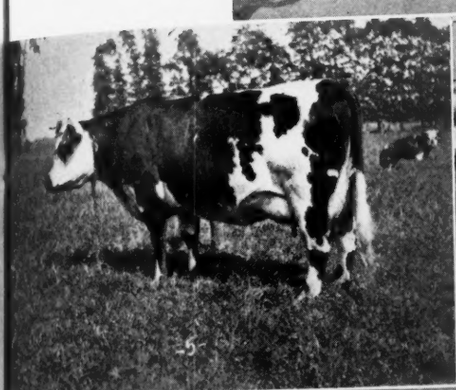

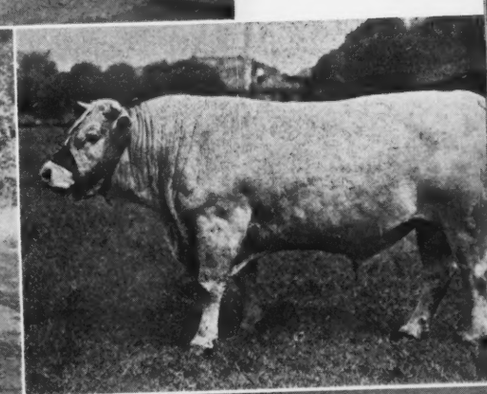

→

ttlemen in
he hillside,
o the barn-
ade. Here
ed in Dr.
sheepskin
long, wool
e working
e yoke, at-
except up
the breed
o southern
ost of the
owned by
Normande
lk produc-
al size and
ows weigh
of 10,000
k for ten
six distin-
gricultural
Villa Bean-
rroll, Uni-
dry; F. D.
ef of agri-
recht, Uni-
S. Marsh,
ulture; W.
nomics; C.
Forestry.
proach to a
e they end
d directly,
white they
m as low-
m work in
portant as
eing pulled

nch yoke
the head
ed to the
uch man-
es at the
n at the
he tip of
with the
t of the
for the
g rather
animals
vable, at
th under
nerations
nimals.
of cattle
my ob-
modified
o page 64

What American Colleges . . . *are doing to* Better the Blacks

University of Missouri

By J. E. COMFORT, Associate Professor of Animal Husbandry

THE MISSOURI College of Agriculture was established in 1870 but it was not until 1904 that a separate Department of Animal Husbandry was set up. Then as now, Missouri occupied an important place in Aberdeen-Angus affairs and the University herd of Aberdeen-Angus cattle was started early together with herds and flocks of other representative breeds of live stock.

The first Aberdeen-Angus in the University of Missouri herd were three heifers secured from John F. Coulter, Excello, Missouri, in 1900. Three other heifers were also purchased from W. J. Turpin, Carrollton, Missouri, in 1900. Up until 1913 the herd was small and steers were used largely for class work. Some of these steers were purchased from breeders in the state. In 1913 Glen Avon Emily 150397 sired by Boston Pride, together with her daughter, Glen Avon Emily 3d, sired by Glen Avon Blackbird Lad 2d, were purchased from McLachlan Brothers and Johnson, of Estill, Missouri. Glen Avon Emily and her daughters produced a number of show steers that were exhibited at the "International" from 1916 through 1921. Many of these steers were crossbreds sired by the Shorthorn bulls, College Knight and Maxwalton Major, and included the champion group of grades and crossbreds in 1917 and 1918. A few of these Kinochtry Emilys were in the herd until 1939.

While these earlier Aberdeen-Angus did good service, the present herd all trace to four cows. In 1917 E. A. Trowbridge, who was at that time Chairman of the Animal Husbandry Department, selected Blackest Bessie 246918 sired by Blackcap Star from the C. D. and E. F. Caldwell herd of Burlington Junction, Missouri. In 1918 Pride of Elfkin 5th 221651 and Betty Barbara 2d 245515 both sired by Blackcap Star were selected at Caldwell's annual sale. The Caldwells had one of the leading herds of Aberdeen-Angus in the country at that time. Edella Harrison 7th 415506 and Edella Harrison 8th 415507 twin granddaughters of Hartley's foundation cow, Edella 134680, sired by the 1927 International grand champion Revolution 7th, were selected by the writer in the Harrison & Ryan sale at Harlan, Iowa, in 1929. From these five head of foundation females, the Barbaras, Edellas and Blackbirds proved the most satisfactory as evidenced by the fact that we now have twenty-two Barbara, six Edellas and four Blackbird cows in the herd.

ABOVE—The Beef Cattle Barn at the University of Missouri. BELOW—Four Daughters of General 4th of Lonjac, Senior Herd Sire in the University Herd.

(1) GENERAL 4th of LONJAC, Senior Herd Sire of the University of Missouri herd. He is shown here as a nine-year old, in pasture condition. Twenty cows in the Missouri herd are by this sire and his "get" has consistently sold at top prices in Missouri sales. (2) Good pasture and thick, roomy cows on the University farm south of Columbia. (3) More of the females that have made the University of Missouri widely known for the production of top foundation cattle. Especially popular have been the Missouri Barbara and the Missouri Edella heifers offered at auction by the University.

We have been asked a number of times for information about the foundation of the "Missouri Barbaras". Betty Barbara 2d was a descendant of the imported cow Barbara 5th 4037 (6079) bred by A. D. Macrae, Ruthven, Scotland, and owned by C. J. Alloway, of Grand Forks, North Dakota. This strain of Barbaras was carried on through the herds of J. Woolner, Stanley R. Pierce and the Caldwells. Barbara 5th was also the grandam of Barbarity 2d 5328, the foundation cow for the McHenry Barbaras.

Betty Barbara 2d's first calf was a first prize junior yearling steer at the 1920 American Royal and International sired by Blackcap Bertram. According to the Breeders' Gazette report on this show, this steer named

(Please turn to page 60-B

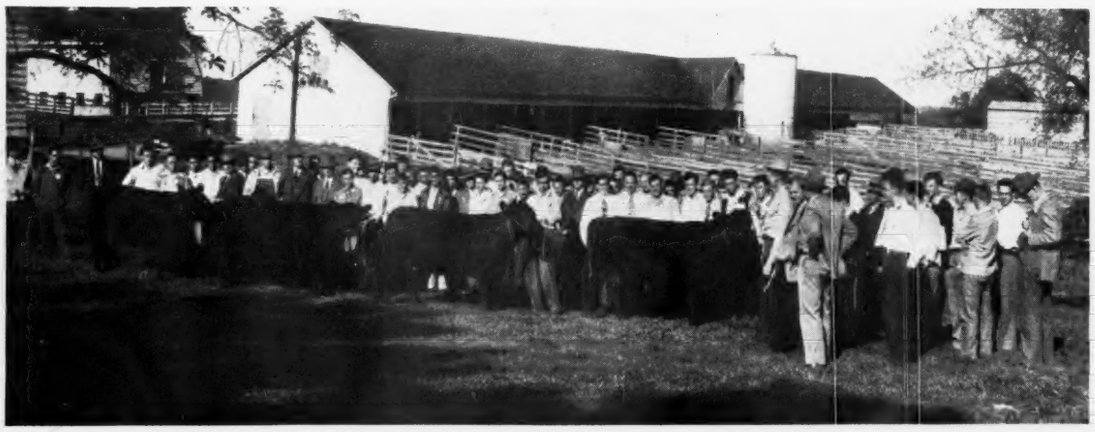

ion cow,
Interna-
7th, were
arrison &
9. From
nales, the
roved the
the fact

Herd Sire of
shown here
n. Twenty
ire and his
in Missouri
ny cows on
3) More of
of Missouri
foundation
he Missouri
offered at

rbara, six
the herd.
of times
dation of
Barbara
orted cow
5079) bred
Ruthven,
d by C. J.
d Forks,
strain of
rried on
f J. Wool-
ierce and
rbara 5th
andam of
the foun-
McHenry

2d's first
ize junior
the 1920
nd Inter-
Blackcap
ng to the
report on
eer named
page 60-B

ULY, 1946

Aberdeen-Angus Breeders

Have Relatively Simple Job according to a Review of Some of the Problems in the Other Polled Beef Breeds

By COLIN KENNEDY

THE trend today in beef cattle production is toward the polled head. Hornless cattle are demanded by cattle feeders and packers. If the cattle are not naturally polled de-horning is resorted to—a messy job at best, and one which usually results in weight set-backs and the possibility of infection in the wound produced.

In the polled beef field Aberdeen-Angus have been supreme since the dawn of recorded beef cattle history in the British Isles. An Aberdeen-Angus bull mated to cows of the horned breeds will produce offspring that are, in 95 cases out of 100 hornless and black in color, as well as carrying much of the conformation advantage of the breed. This prepotency in the matter of dehorning the offspring is something that is taken for granted by Aberdeen-Angus breeders. But it is a factor that is regarded with envy by men producing polled cattle of the other two beef breeds. Men producing polled Herefords and Shorthorns have a job cut out for them that makes the problems of the Aberdeen-Angus breeder seem like child's play by comparison.

It is all a matter of genetics and we will let Prof. H. L. Ibsen, of Kansas State College, tell the story. Professor of genetics at Manhattan, Dr. Ibsen, gave the following talk recently before Kansas cattlemen.

"It is a well-known fact that Aberdeen-Angus cattle breed true for the polled characteristic. By that I mean that they never produce a calf with horns. Sometimes a pure bred Aberdeen-Angus bull will have scurs, but from a genetic standpoint he is still considered a polled animal. Scurs are objectionable and could be bred out of the Aberdeen-Angus breed if no scurred bulls were ever used for breeding purposes. (Editor's Note: Bulls with scurs cannot be registered in any of the Aberdeen-Angus Associations). Removing the scurs with caustic does not change a bull's breeding qualities.

"Since the Aberdeen-Angus cattle breed true for polled, one might get the idea that it would be easy to produce a true-breeding strain of polled Herefords or Shorthorns. Such is not the case, however.

"The method used in learning more about the inheritance of the polled characteristic is to cross true-breeding polled animals, like the Aberdeen-Angus, with horned cattle. If the inheritance were simple, all of the offspring from such a cross would be clean-polled, but they are not. A clean-polled Aberdeen-Angus bull mated to horned cows will have daughters all of which are clean-polled, but amongst the sons there may be a few that have horns, and also a few that have scurs. Most of the sons, however, will be clean-polled. The sons with scurs or horns inherit these characteristics from their horned dams. Only a few horned dams produce sons of the above type, but there is no method known at present whereby they can be distinguished by their appearance from the horned dams that have only clean-polled sons in matings with clean-polled Aberdeen-Angus bulls.

"Before going any further, it may be worth while at this point to describe what would happen if a clean-polled bull that does not breed true for polled were mated to horned cows. Instead of all of his daughters being clean-polled, only one-half of them will be, and the other half will be horned. Less than one-half of his sons will be clean-polled, and more than one-half of the sons will be either horned or scurred.

"Many of the clean-polled bulls at present in polled Hereford or Shorthorn herds are of the kind that do not breed true, and would breed like the bull described above when mated to horned cows.

"One criticism made of present day polled Herefords or Shorthorns is that they are inferior from the standpoint of conformation to the horned animals of these breeds. There is no reason whatever for assuming that the polled animals are inferior because they are polled.

"Being polled does not seem to have any bad effect on the conformation of the Aberdeen-Angus breed!

"With the preceding statements as a background, I shall try to show the various steps that should be taken by a breeder having a herd of horned cattle, and who is interested in converting his herd into one (of the same breed) breeding true for polled. The first step is to use a clean-polled bull of his breed on his cows. If the cows in the herd have good conformation there is a possibility that some of the polled daughters will be fairly good animals even if the polled bull is somewhat deficient. If the clean-polled bull used is not of the true-breeding kind, one would nevertheless expect at least one-half of the daughters to be clean-polled.

"If the polled daughters are not satisfactory from the standpoint of conformation and size, the next step is to mate them to a good horned bull in order to improve the conformation.

"Here again, half of the daughters will be polled and should have a better conformation than their dams.

"When the conformation is satisfactory, the next step is to attempt to produce a true-breeding polled herd. If a polled animal has one parent that is polled and the other is horned, there is no possibility that such an animal will breed true for polled. When both parents are polled there is a possibility that such an animal will breed true for polled.

"We will suppose that the breeder has been crossing his polled cows to good horned bulls and has finally succeeded in producing polled animals of good conformation.

"All of these polled animals, whether males or females, will be of the non-true-breeding kind.

"If he is not afraid of inbreeding he can mate his best polled bull to the polled cows. If he does not wish to inbreed, he can use a bull produced by some other breeder who has used breeding methods similar to those used by himself.

"When a non-true-breeding polled bull is mated to polled cows that are also of the non-true-breeding kind, **one-fourth, at least of the offspring will be horned or scurred.** The remainder will be polled. Of these, **one-third will be of the true-breeding kind, and two-thirds of the non-true-breeding kind.** There is no way of distinguishing these two kinds of polled animals by their appearance.

"The next step is for the breeder to secure a true-breeding polled bull to use on the two kinds of polled cows. There is no way of knowing whether you have a bull of this type unless you test him by mating him to horned cows.

"Only one out of every three of the polled bulls obtained in the mating described in the previous paragraph will be true-breeding.

"Therefore a number of bulls should be tested by mating them to horned cows. As soon as one of these bulls sires a horned daughter it means that he is of the non-true-breeding kind, and he should not be retained in the herd. He would, however, probably be very acceptable to another breeder who had not started as yet to make his herd true-breeding. As the tests continued, one or more of the polled bulls would prove to be true-breeding by the fact that they each produced ten or more daughters, all of whom were clean polled. As stated previously, a true-breeding polled bull might have one or more horned sons when mated to horned cows, but this can be disregarded.

"It was also stated previously that when both polled parents are of the non-true-breeding kind, one-third of the polled offspring are true-breeding kind, and the remaining two-thirds are non-true-breeding. Cows made up of these two kinds are now mated to the clean-polled bull that has been tested and shown to be true-breeding. In a mating of this sort there will be a great increase in the number of true-breeding polled offspring. Instead of one-third, there will now be two-thirds that are true-breeding and only one-third that does not breed true.

"When a second tested true-breeding bull is used on the offspring of the first tested bull, five out of six will be true-breeding and only one out of six will be non-true breeding. When a third tested true-breeding polled bull is used on the daughters of the second bull, eleven out of twelve of the offspring, whether male or female, will be true-breeding and only one out of twelve will be non-true-breeding. With the fourth tested bull it will be 23/24 of the offspring that will be true-breeding and only 1/24 that will be non-true-breeding. With the fifth tested bull, 47/48 of the offspring will be true-breeding and only 1/48 that will be non-true-breeding. At this point one would expect that practically any bull in the herd when tested would prove to be true-breeding.

"If the breeder should get this far, and then get careless, using a non-true-breeding polled bull on his herd, **only one-half of the offspring will be true-breeding for polled and the other half will be polled animals that do not breed true.**

"There are several other pointers that should be kept in mind. Occasionally it will be found that when a true-breeding clean-

(Please turn to page 60-B

This Load of "Culls" did all right

THIS is the story of 340 Aberdeen-Angus bull calves, dropped in 1944 on a Wyoming ranch. The 340 head were "topped" and the fifteen likliest calves kept for herd bulls. This left 325 head to be steered. Corn belt feeders looking for carlot show prospects for big league competition topped out 288 head of the 325 steers, leaving their owner and breeder with thirty-seven rejects.

With thirty-seven cast-offs on hand the owner decided to feed them out himself. After five months on feed a carload was shipped to market, leaving 20 head. From this diminishing number one steer was slaughtered and placed in the owner's locker. This left nineteen head of tail-end Aberdeen-Angus steers.

So the owner decided to enter the throw-out steers in the 1946 National Western Stock Show at Denver. The result? A first place for fifteen steers picked out of the nineteen steers left out of the crop. If A. H. Schmidt and his son, Harold Schmidt, of Kansas City and Laramie, Wyoming, are a bit proud of the fifteen Blocky Blacks pictured below it is an entirely justifiable pride.

But better than the honor of topping their class was the record made by these Aberdeen-Angus on the hook. They were purchased in Denver by the Wilson Packing Company, as were the top loads of Herefords and Shorthorns. Again the Aberdeen-Angus "culls" came to the front. For they dressed 66 percent to top their interbreed rivals by 2.5 and 1.7 percent, respectively.

It might be mentioned that the Schmidt Aberdeen-Angus advantage of 2.5 percent on the hook over the champions of the Denver show was almost a duplicate of the Aberdeen-Angus advantage at the 1945 Chicago Fat Stock Show when the top Aberdeen-Angus load dressed out 65.6 percent against a 63.2 percent dressing percentage of the cattle of another breed picked by packer judges as the grand champions of the show. In fact sixteen loads of Blacks dressed out higher than did the champions. In the 1944 Chicago Fat Stock Show nine loads of Aberdeen-Angus steers outdressed the grand champions of the show—steers of the same breed and fed by the same feeder as the 1945 "top" carlot.

All of which goes to show that you can't beat an Aberdeen-Angus on the hooks. And here is hoping that A. H. and Harold Schmidt breed and feed out many more cull loads as good as the 1946 blue ribbon winners at Denver. Based on past performance, over a long period of years, in competition at Chicago, Kansas City, Omaha, Denver and elsewhere, the chances are very good that they will.

—o—

INDIANA OFFERS $32,000.00 IN CATTLE MONEY.

More than $32,000.00 will be offered in prizes in the cattle division at the 1946 Indiana State Fair, which will open August 30th and run through September 6th, according to Harry Caldwell, Connersville, Indiana, cattle division superintendent.

This is a new record in premiums and another record, that of entries, is expected by Mr. Caldwell as the fair is resumed for the first time since 1941. Cattle entries are expected to pass 3,500.

Classes will include: Scotch, Polled and Milking Shorthorns, Polled and Horned Herefords, Aberdeen-Angus, Ayrshire, Guernsey, Jersey, Holstein and Brown Swiss. Entries will close August 14th and Mr. Caldwell urges that those intending to show file entries early, since the cattle barn will hold only 3,000 of the expected 3,500 animals. Entry blanks may be obtained by writing Orval C. Pratt, Secretary-Manager, Indiana State Fair, Fair Grounds, Indianapolis.

As in the past, on the last day of the fair the baby beef champions and reserve champions will be auctioned. Last year the 4-H grand champion steer, an Aberdeen-Angus, sold for $3.00 a pound.

Mr. Caldwell expects the huge show to draw entries from Texas to New York, and added that judges from Kansas, Ohio, Illinois, Indiana, New York and North Carolina had been selected to judge the different dairy and beef breeds.

The 4-H entries will be judged Friday and Saturday, August 30th to 31st, and the open class judging will begin Monday, September 2d.

Kentucky Breeders meet at Reverie Knoll

Exposed to a Lot of Good Cattle; and Burgoo

By COLIN KENNEDY

THERE is no limit to Kentucky hospitality, Aberdeen-Angus enthusiasm, or to the contents of a kettle of Burgoo. This was demonstrated June 27th at Reverie Knoll Farms near Danville where some 500 Doddie enthusiasts met for the annual Field Day of the Kentucky Aberdeen-Angus Breeders' Association.

Owner Freeman Keyes and Superintendent George Swinebroad left nothing undone for the comfort and convenience of their fellow breeders and guests. Better yet was the setting for the Kentucky Field Day—a great herd of uniformly thick, typy cows headed by a top herd bull battery, all located in a setting that is a cattleman's dream. It takes good grass to make a good live stock farm and it is grass that Reverie Knoll has in both abundance and quality. Located in a section famous for the natural limestone and phosphate content of its soil this feeding advantage is demonstrated in the good bone of the Aberdeen-Angus cattle and the fine saddle horses for which this country, and this particular farm, is noted.

The morning was given over to looking over the buildings, all of recent origin, and the portion of the breeding herd in the barns. One of the main attractions was the senior herd sire, Envious Blackcap B. 15th, sired by Bethel Black Mar Jr., and out of the good producing cow, Blackcap Lassie B. 9th. Here is one bull that has never received justice at the hands of a photographer. Good headed, short necked, standing on short legs, with great thickness and smoothness, and with an unusually good rear quarter Envious Blackcap B. 15th is, as an individual, one of the good bulls in the country. However, it is as a sire of thick, stylish cattle that he is making a reputation. His "get" show remarkable uniformity and it is not hard, even for a novice, to spot them as the right kind.

Also a center of interest were the two bulls that have been purchased by Mr. Keyes to serve as junior sires—Prince Sunbeam 129th and Master Prince of Sunbeam. The former is a two-year old son of Black Prince of Sunbeam and the latter a younger bull, sired by Prince Sunbeam 29th. Herdsman Floyd Dievert had them in very nice condition. The heifers in the barn were also an unusually attractive lot and for the most part were daughters of "Envious".

Long before the first visitor arrived, in fact, a full day before, preparation was being made to feed the Aberdeen-Angus folks in true Kentucky style. A good steer, a son of Envious, was prepared for the barbecue pit. About this same time work was started on the feature dish of the Field Day—

(Please turn to page 50

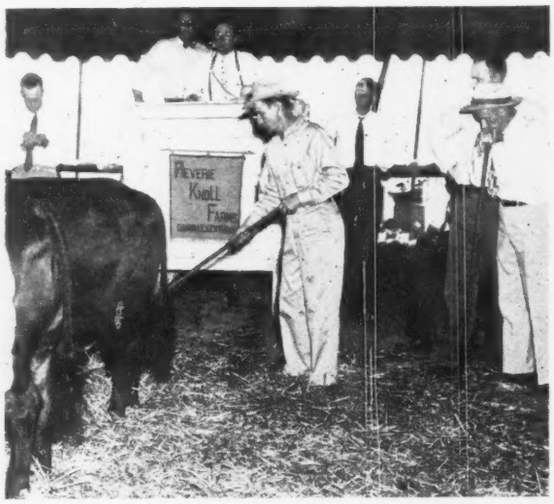

DOWN KENTUCKY WAY (Upper) Floyd Dievert, Reverie Knoll Herdsman, gets a foot in place, as J. B. McCorkle, of Ohio, (at the microphone) gives the official placings on the class. At the right are the other two judges, John Rose and Rae Ferrell. (Bottom) A typical scene at Reverie Knoll. Barn in the background does double duty for live stock and tobacco drying. In the fall the hinged upright sections of the barn are opened to allow air circulation.

(Upper left) Rae Ferrell, Association fieldman for the southeastern states, has the pleasant job of pointing out the many good points of Envious Blackcap B. 15th, senior sire at Reverie Knoll Farms. (Upper right) The men who are taking Reverie Knoll to the top rungs as an Aberdeen-Angus breeding establishment—Center, Freeman Keyes, owner of the Kentucky establishment; on the right, genial George Swinebroad, superintendent; and on the left, Floyd Dievert, new herdsman at Reverie Knoll. (Center) Some of the deep, broody matrons in the Reverie Knoll herd get the once-over from visitors at the Kentucky Field Day. Clipped twice a year to keep down weeds the pastures are something in the way of blue grass, clover and lespedeza. (Lower left) The winners of the judging contest —Miss Julianne Sanders, of Lancaster, Kentucky, representing a family well known in Aberdeen-Angus history in the blue grass state, who won the junior contest; and W. D. Fishback, of Versailles, Kentucky, one of the progressive new breeders of the state and the winner of the adult contest—with a perfect score! (Lower center) Typical of the thirty-eight miles of board fence and the rich, rolling limestone soil of Reverie Knoll. (Lower right) Two of the top men in the Kentucky Aberdeen-Angus Breeders' Association—Ward Renaker, of Cynthania, president of the Association, and J. H. Quisenberry, Jr., of Winchester, secretary of the group. (Bottom) Envious Blackcap B. 15th and five of his get lined up make a most impressing display of thickness, smoothness and style.

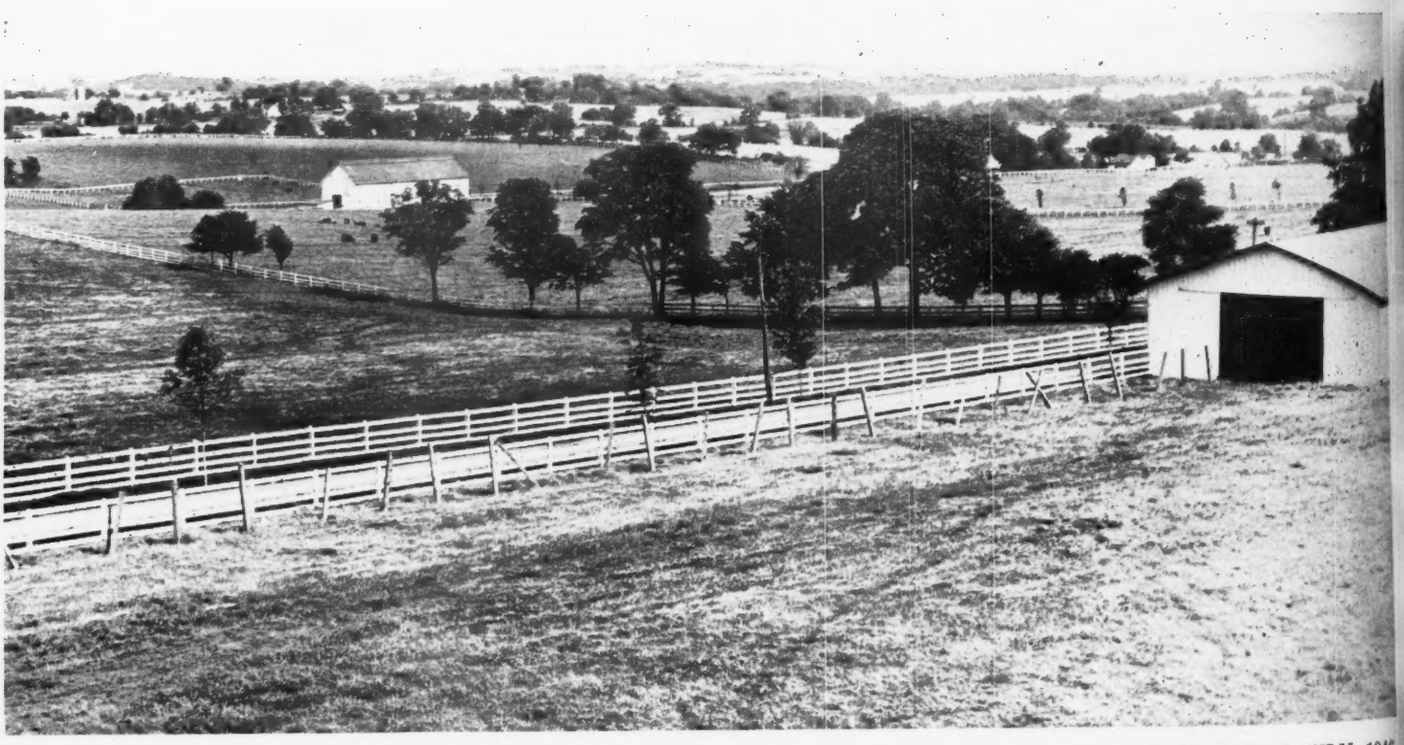

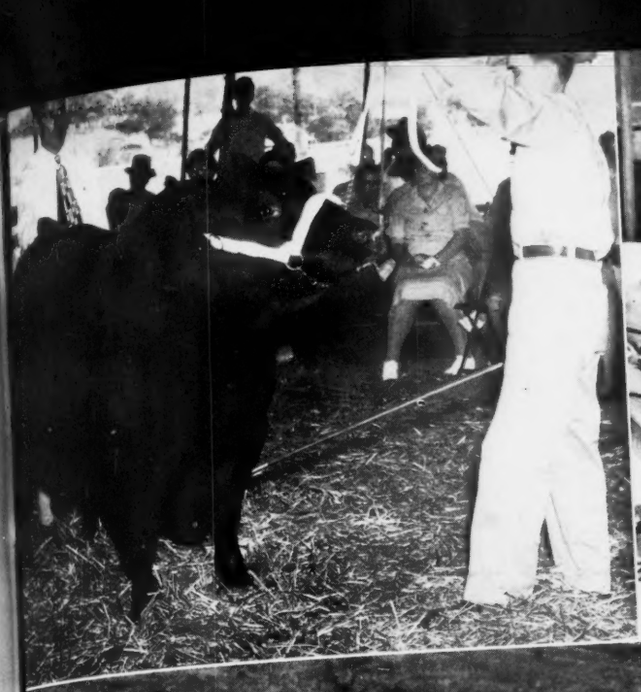

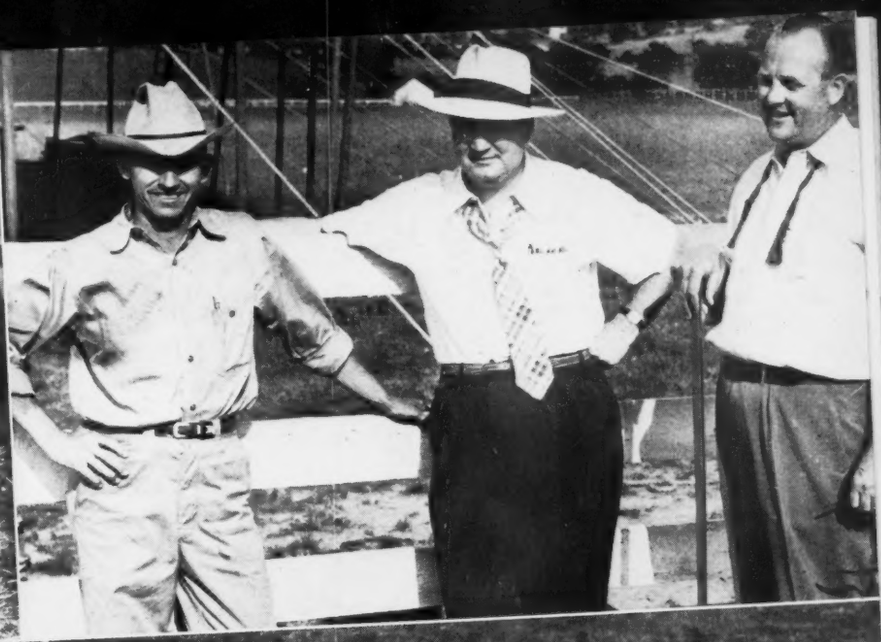

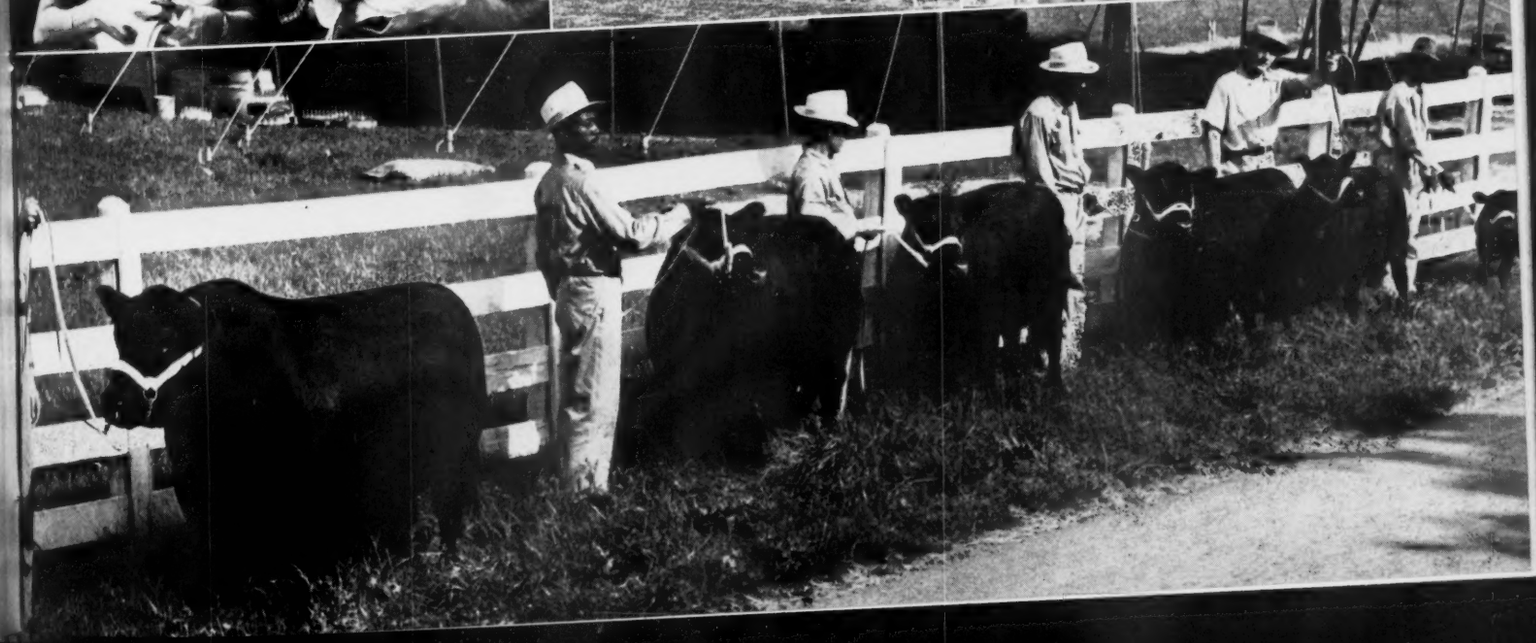

of Black
younger
Herds-
very nice
arn were
d for the
ious".
rived, in
was be-
gus folks
er, a son
barbecue
as start-
ld Day—
o page 50

n fieldman
leasant job
of Envious
verie Knoll
are taking
Aberdeen-
r, Freeman
ablishment;
oad, super-
ievert, new
) Some of
verie Knoll
ors at the
a year to
omething in
lespedeza.
ging contest
aster, Ken-
known in
grass state,
V. D. Fish-
of the pro-
nd the win-
rfect score!
-eight miles
g limestone
ht) Two of
rdeen-Angus
er, of Cra-
and J. H.
etary of the
p B. 156th
most impos-
s and style.

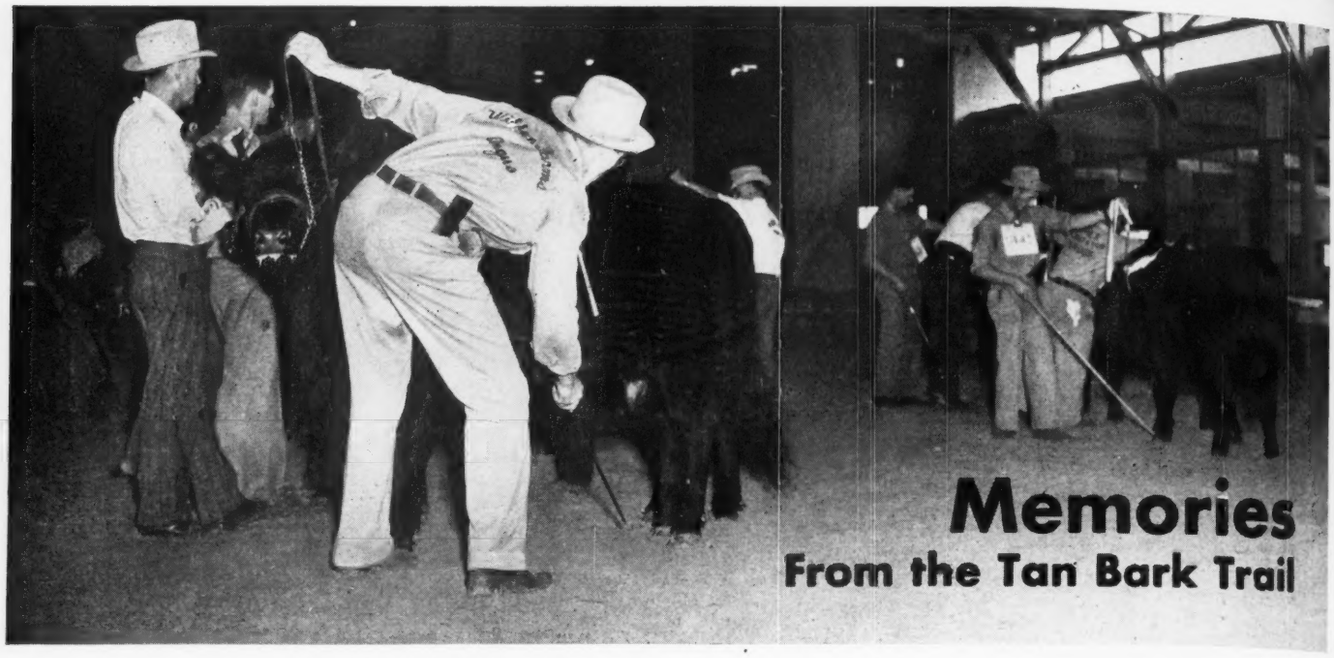

Memories
From the Tan Bark Trail

Fourth Installment by

Otto V. Bautes

Lifetime Breeder, Showman, Judge

IN A PREVIOUS ARTICLE of this series, I stated that the first McHenry show herd that I saw contained animals that subsequently made breed history and that some of them exerted a great influence on my own career as an Aberdeen-Angus breeder and showman.

The most note-worthy of these was Barbara McHenry 13th, that incomparable cow who, in her show yard prime, defeated everything that was sent against her, even to the best of the other breeds. This is the reason that she is referred to as the champion cow over all breeds. In her day there were interbreed contests in the breeding classes.

I was very young when I first saw Barbara McHenry 13th and my knowledge of Aberdeen-Angus cattle was extremely vague, yet I was able to see in her characteristics which greatly attracted me. Her feminine beauty and marvelous conformation could not escape the admiration of even the most amateur judgment such as mine was.

I wish that Bob Johnson or John Brown, both of whom had this great cow under their charge, could tell my readers of her charm and of her outstanding breed qualities. I realize I am not qualified to do this. The master fitter, Bob Johnson, is gone from our midst but perhaps John Brown will, one day, tell us of Barbara McHenry 13th and of some of the other famous animals which he developed and showed in the McHenry herd as well as in his own herd in more recent years. There are few, if any, who have led out more winners at the major shows than John Brown.

Although I can not give a very graphic picture of Barbara McHenry 13th as an individual, I do have a comprehensive knowledge of the tremendous influence she and her decendants have exerted on the breed. In fact, I think I can safely point to her as the ancestress of more famous animals than any other cow of the breed. And I doubt if any other breed can produce her equal in this respect. I make this statement after having just completed an exhaustive search of breed records for material to be used in the preparation of my American version of an Aberdeen-Angus history which is soon to be published in Great Britain.

Let us consider first the Chicago International champions which have descended from this great cow beginning with Barbara McHenry 13th herself who won the grand championship honors there in 1901. From then on, the following descendants of Barbara McHenry 13th have won championship honors at this the greatest of all shows; Barbara of Woodlawn, Barbara McHenry 24th, Barbara Woodson, Queen of

(Please turn to page 58

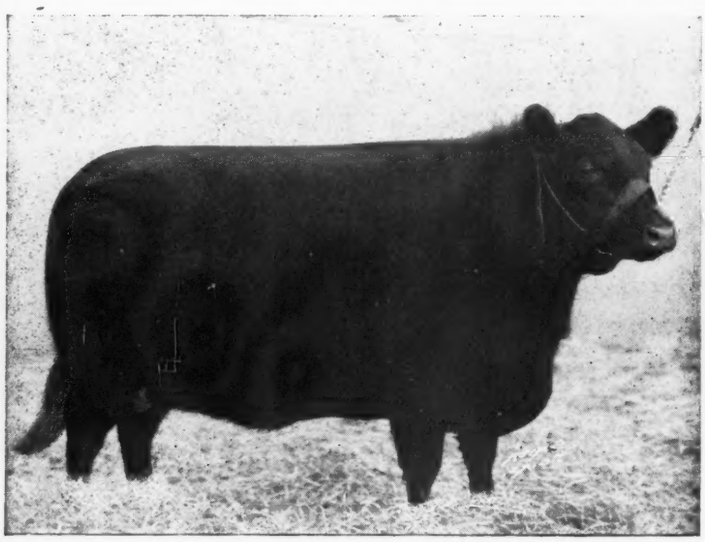

A Pair of International Grand Champion BARBARAS, both descending from BARBARA McHENRY 13th—Barbara of Rosemere 100th and Barbarian of Rosemere 84th.

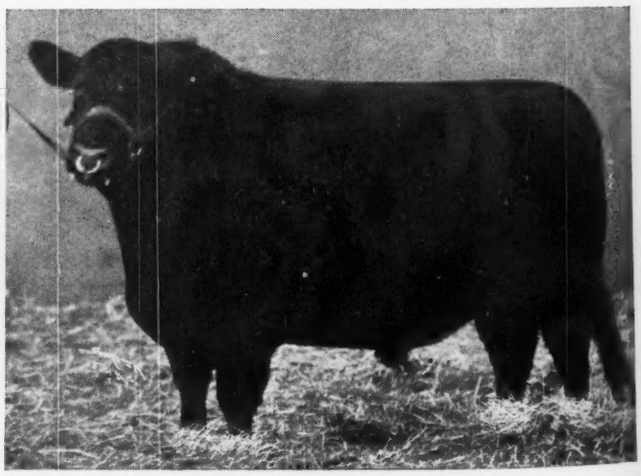

Interstate Breeders' Field Day

Record Attendance of nearly 600 at Gauger Brothers' Farms, at Clear Lake, South Dakota

By COLIN KENNEDY

BREEDERS from five states enjoyed the hospitality of Gauger Brothers and Interstate Aberdeen-Angus Breeders' Association at the Field Day held June 5th at Shady Lane Farm, Clear Lake, South Dakota. The day's attendance of nearly 600 made the Interstate Field Day one of the major events of the summer season.

A very attractive setting, some really top cattle, good weather and a well arranged and well managed program marked the day at Gauger Brothers as strictly worth while. Most of the morning was given over to the inspection of the well kept and practical beef cattle buildings and equipment on the Gauger farm, and to the inspection of the herd itself. Not as well known as some Aberdeen-Angus herds of equally long standing this firm is making a name for itself in the production of thick, soggy cattle of the correct type. The fact that a good share of the bull crop from this herd finds its way into some of the better commercial herds of the west is an indication of the kind of cattle produced.

The type demonstration drew the undivided attention of the crowd. Al Severson, Association fieldman for the northwestern states, gave a clear-cut demonstration of the location of the top cuts, what percentage of the selling price of the carcass they represent, and why the Doddies are first in the matter of producing more of the better cuts of beef. The young bulls used in the demonstration were the naturally thick fleshed kind that lend themselves well to illustrative work of this kind.

The judging contest, presided over by the veteran beef cattle man, Prof. I. B. Johnson, of South Dakota State College, drew a large attendance of juniors and adults from Aberdeen-Angus families and a larger than usual attendance of men representing the other two beef breeds. When the final results were announced it was found that three adults had tied for first place—Mrs. Grace Clark, Worthing, South Dakota; Earl Eikmeier, Pipestone, Minnesota; and H. W. Sawyer, Howard, South Dakota. The junior contest was won by Rollo Korth, Watertown, South Dakota, with Lillian E. Eikmeier, Pipestone, Minnesota, second and Lyle Fritz, Bath, South Dakota, third.

Three sets of judges made the official placings on the three classes—Jack Johnson, Ida Grove, Iowa, George Clark, Worthing, South Dakota, and Al Severson, Fargo, North Dakota, on one group; Dick Sawyer, Howard, South Dakota, Dwight Garner, Ida Grove, Iowa, and Duane Clark, Worthing, South Dakota, on another and Robin A. Spence, Crab Orchard, Nebraska, Charles A. Hobbs, Brookings, South Dakota, and Clifford Bush, Britton, South Dakota, on the third group. (Please turn to page 59

AT THE INTERSTATE FIELD DAY—(1) The winning judges: Earl Eikmeier, Pipestone, Minnesota; Mrs. Grace Clark, Worthing, South Dakota; and H. W. Sawyer, Howard, South Dakota, who tied for first place in the adult contest. On the extreme right is Rollo Korth, Watertown, South Dakota, who topped the junior contest. (2) The lineup of cowboys and cowgirls of the Clear Lake Boot and Saddle Club, an organization of farm and ranch people who entertained the Interstate Association visitors at Gauger Brothers. (3) Al Severson, Association fieldman, finds plenty of meat over the loin of this young fellow in the type demonstration. (4) Elgamere Lad, senior sire in the Gauger herd, with part of his harem. He was bred by R. R. Blake, Dallas Center, Iowa. On the extreme right is the old cow, Poppy of Shady Lane, and standing next to her is a daughter. Following are three daughters of the younger cow, all by different sires. All show remarkable uniformity and desirable conformation.

Letters to the Editor

Hugh Allison writes to inform his friends in the Aberdeen-Angus business that he is back at Kenneth McGregor's Gwen Mawr Farm at Brandon, Manitoba, after having been with William L. Stephens, Woodbridge, Ontario, for two years. Previous to his sojourn in Ontario Hugh was associated with the McGregor herd.

●

Morris S. Pipkin, of Clearwater Farm, Springfield, Missouri, reports that he and his father have had a very strong spring demand for breeding stock. "We are about sold out now but have a real crop of calves coming on, most of them sired by Erivan's Prince. We have had numerous calls for bulls that we were unable to fill. Pastures here are good and the cattle are looking fine."

●

O. O. Oliver, of Oliver Grove Farm, Chatsworth, Illinois, who dispersed his Aberdeen-Angus herd February 21st after many years in the business is "taking it easy" by seeing a good portion of the western states. He writes: "We have been visiting in Oklahoma, Texas, New Mexico, Arizona and California and expect to go up the coast and take the northern route home."

●

Harold J. Deveny of Indianola, Nebraska, a new JOURNAL subscriber, is getting into the business via the commercial Aberdeen-Angus route. "I am new in Aberdeen-Angus ranks but it is my intention to build up a high class commercial herd. At present I have thirty-four cows, mostly pure bred but not registered. The herd is headed by a good bull, Blackbird's Heather Bloom, sired by Blackcap Repeater. It is my intention to buy some more good pure bred cows and build up a herd of purebred commercial cattle."

●

Charles A. Morrow, of Wakefield Valley Stock Farms, New Windsor, Maryland, reports business is very good. He writes: "I wish to report the sale of ten nice bred heifers to Friendship Valley Farm, Westminster, Maryland. These heifers are the first daughters of the cows in my foundation herd which Arthur Mallory, of Iowa, got for me early in 1942. These heifers were all sired by General Jock C. S. 2d, a very promising son of Jock of Wheatland. They were sold bred to Pleasant Black George, purchased from Mount Pleasant Farm."

●

Subscribing for himself and his brother-in-law, Raymond Pope, of Clear Creek Ranch, Welch, Oklahoma, Ben H. Johnston, of Tulsa, says that he is planning on getting into Aberdeen-Angus ranching in the near future. Mr. Johnston is a recently returned veteran of the war in the Pacific and is a practicing hydraulic engineer.

"The first of the month I purchased the old Billy Friend Ranch in Craig county, near Vinita, Oklahoma. Since then I have purchased eighty acres more in the same section giving me 570 acres of limestone prairie and Pawpaw Creek bottom land that should some day be one of the finest little ranches in the country. I expect to make a few repairs and get into operation soon.

"I am a hydraulic engineer for the U. S. Engineer's district office in Tulsa, so must spend five days a week in the city. But on week ends, holidays and vacations I will be 'at the ranch.' I am really thrilled over the prospects of my ranch as it is what I dreamed of when I was fighting the Japs in the Southwest Pacific (from New Guinea to Honshu, Japan). I served as Division Inspector General of the 11th Airborne Division. I was a paratrooper, and jumped, too."

●

Glenn Beldin, of Lamoni, Iowa, is another new Aberdeen-Angus breeder and JOURNAL subscriber. "I am in partnership with Charles Hyde," writes Mr. Beldin. "At the present time we have one pure bred cow, three pure bred yearling heifers and a bull. The cow and heifers came from the Southern Iowa Association sale at Osceola, and the bull from Atlantic, Iowa. We also have nine Aberdeen-Angus heifers which are pure bred, but not registered. From our registered animals, and perhaps buying a few more as time goes on, we expect to build into a sizable herd of good cattle some day."

●

Edgar M. Egner & Son write that their new address is now Route 1, Rockhold, Kentucky. "We have just purchased and moved to a larger farm where we hope to take care of a larger and better Aberdeen-Angus herd." The Egners formerly lived at Corbin, Kentucky.

"Please be sure and change the address as we do not want to miss any of the JOURNALS. We cannot praise the JOURNAL too much due to the fact that our receiving it is the main reason we are now raising Doddies, and which we dearly love. The magazine has been improving with every issue."

●

A letter from Robert A. "Bob" Swartz, of Swartz Brothers, Everest, Kansas, encloses a check for the JOURNAL to go to James A. Leekley, the U. S. Experimental Fur Farm, Petersburg, Alaska. In the meantime Bob, who is back in civilian garb after a long stay in Alaska with the Navy, asks that his address be changed from Petersburg, Alaska, to The Sunflower Farm, Everest, Kansas.

"I am indeed very grateful to you for the JOURNAL while I was in the service the past four years. It was enjoyed very much and looked forward to like a letter from home. It was a great help in keeping up with the happenings in the Aberdeen-Angus world."

●

"I am a 4-H club boy and am just getting started in Aberdeen-Angus," is the information from Dale Wells, of Dover, Oklahoma, who is the owner of a sizable Doddie foundation—eight pure bred heifers. "I brought these heifers from Emmanuel Vieth, of Kingfisher, who brought them in from Iowa and who is getting another car load. Before Mr. Vieth went into the army he was an animal husbandry instructor in Iowa and is now going into the Aberdeen-Angus business for himself. He is really getting some good cattle into this country and he believes that in another year we will be able to hold our own Aberdeen-Angus sales.

"I can't tell you much about the breeding of my heifers as the transfers haven't come through yet, but they are mostly of Miss Burgess families. I am really proud of them as I believe they are the right kind. I am going to buy two smaller heifers to fit for sales next spring. I really like Aberdeen-Angus cattle as I have fed quite a few Black steers. I have found that they feed easier than any other breed, and I always did well with them."

●

A new five-year subscriber to the JOURNAL is the firm of Harold Crumbaugh & Sons, of Ashley, Michigan. Mr. Crumbaugh is a new breeder, who like many other fathers, got interested in Aberdeen-Angus through the beef heifer work of his 4-H sons.

"We do not have a large herd as yet—seven females and a bull. I have not had much experience with beef cattle. I bought part of these heifers for the boys to have in 4-H club work as a breeding project. They have done quite well with them at fairs and shows. I would like to have some information on naming cattle." (Will some of the old time breeders please answer this question through JOURNAL columns.)

●

Mr. and Mrs. W. C. Moore, of Moore Acres, Tyrone, Pennsylvania, recently experienced one of the real pleasures of the Aberdeen-Angus business—the establishment of a new herd of Doddies. In this case a sizable herd start was purchased from the Moores by Mr. and Mrs. J. F. Brittian, of Beaver Falls, Pennsylvania, who "recently visited us here and purchased sixteen Aberdeen-Angus cows which had calves, or were due to have calves very soon, five open heifers and a good son of our senior herd sire, Bethel Minolier. The Brittians, we feel, will be a real asset to the Aberdeen-Angus fraternity as they have acreage, equipment, capital and enthusiasm." And to be sure that the new herd at Beaver Falls gets off to a good start the Moores are sending the JOURNAL to the owners of the newly established herd.

●

More than fair treatment from fellow Aberdeen-Angus breeders has prompted L. C. Aleshire, of Springfield, Ohio, to write to the JOURNAL. "I have just recently had an experience which I think is worth sending along to you," Mr. Aleshire states.

"In the Meek Ranch Sale, last October, 1945, I purchased the third top selling female of this auction, an imported Jilt cow with a heifer calf at side. The footnotes in the catalog stated she was rebred to Prince Sunbeam 46th. Recently this cow proved to be not with calf. I wrote a letter to Mr. Pearson notifying him of this condition, but realized at the time that the cow was not guaranteed to be with calf. Mr. Pearson contacted Ralph L. Smith and Mr. Smith granted me permission to return the cow to his Lees Summit farm to be rebred to Prince Sunbeam 46th. Arrangements have been made between Mr. Pearson and Mr. Smith that a truck returning from the east would pick up the cow and take her to Mr. Smith's farm.

"All of this is something you would not expect and the point in writing this letter is to express my feelings as to the honesty and integrity of men in the Aberdeen-Angus business. I am deeply grateful to both of these gentlemen and feel that they have extended to me a courtesy and consideration that I was not entitled to receive. I have written both of them trying to express my feelings, but hope that sometime when you have an occasion to contact either of them you will express my thanks to them."

Botna Valley Breeders' Field Day

By COLIN KENNEDY

PERFECT weather and an attendance of more than 300 were highlights of the Field Day of the Botna Valley Breeders on Sunday, June 2d, at the Wayland Hopley Farms near Atlantic, Iowa. A full and interesting program kept visitors on their toes while the social value of the day was well taken care of by the generous hospitality of the Hopleys.

Main event on the morning program was the feet trimming demonstration put on by Larry Duprey of the Hopley organization. Originally planned to be put on by Bob Duprey of American Aberdeen-Angus Breeders' Association the plans had to be changed by Bob's induction into the army. However, Larry, assisted by Wayland Hopley, Jr., did a very acceptable job with many breeders watching with interest this important, but little practiced, bit of herd management.

The picnic dinner and speaking program was held on a clover-covered hilltop in one of the pastures on the Harry Hopley farm. Main speakers on the program were Nels G. Kraschel, Aberdeen-Angus breeder and former governor of Iowa and Earl May, seed man and newer Doddie breeder of Shenandoah, Iowa. Col. Kraschel emphasized the theme that the breeding of pure bred live stock attracts people who also represent the best in agriculture and live stock production. Association with this type of people is one of the main factors which attracts new breeders into the Aberdeen-Angus fraternity.

The value of good grass, and a greater appreciation of what it will do in the economical production of beef, was also emphasized by Col. Kraschel. He mentioned a stand of alfalfa and brome grass on his own farm which was carrying 177 head of 650 pound steers. His original plan, he said, was to feed them corn while on grass. However, it has been impossible to get them to eat more than eighteen bushels of corn a day. But in spite of this they are putting on the pounds—cheap pounds.

Mr. May, in his talk, gave some valuable pointers in publicizing the breed. "Go out and tell the world about Aberdeen-Angus superority, and keep telling them," he said. In selling, either by radio or other media, repetition is essential to get the story over, Mr. May pointed out. To prove that he practices the points he advocates the speaker stated that he is constantly talking Aberdeen-Angus over his own radio station, emphasizing quality in beef and the quality of Doddie beef as is shown in superior marbeling and carcass contest competition. Individual breeders can further the breed's progress by constantly emphasizing the meat-producing superiorities of the Aberdeen-Angus, he stated.

Wayland Hopley, acting as master of ceremonies, introduced the officers of the Botna Valley Aberdeen-Angus Breeders' Association. Brief talks were also given by P. K. Pratt, of Walnut, Iowa, Garold Parks, of the Iowa Beef Producers Association, and Colin Kennedy, of the JOURNAL.

Pat O'Donnell, of Colo, Iowa, put on the type demonstration, using as his model Miss Burgess Eston, a daughter of Eston of Quality and out of the well known show cow, Miss Burgess Hopley 3d. A great matron, combining thickness and smoothness with femininity and Aberdeen-Angus type, she drew much favorable comment from the audience.

This cow, along with the cattle used in the judging contest which followed, were all from the Red Top herd, which was dispersed the following week. The class of young bulls, and the two classes of females led out, gave the judges a real workout. In the junior contest the three top judges were Philip Kennedy, of Lewis, Judy Dascher, of Atlantic, and Joan Knop, of Atlantic, in the order named. The senior contest was won by H. Ward Benson, of Des Moines, followed by Earl New, of Council Bluffs, and Will Coleman, of Corning.

Following the judging contest the visitors saw a DDT spraying demonstration given by a representative of the entomolgy department of Iowa State College. Several days before the field day the barns and cattle had been sprayed with water soluble DDT and the absence of flies and the quiet condition of the cattle was easily noticeable. In the spraying demonstration Hanes' Eileenmere 2d of Timberline was used as the subject and it was not many minutes before he, too, was free from flies.

THE BOTNA VALLEY FIELD DAY—(1) Deep in clover on a breeze-swept hillside guests of the Botna Valley Association hear a talk by Nels G. Kraschel, Aberdeen-Angus man and former Iowa governor. (2) Winner of the adult judging contest was H. Ward Benson (left) of Des Moines and Memphis, Missouri, here talking with Pat O'Donnell, the official judge and the host, Wayland Hopley. (3) Hanes' Eileenmere 2d of Timberline gets a going over with DDT and seems to be enjoying it, as Wayland Hopley, Jr., at the halter, watches closely. This bull is now the property of W. P. Martin, Delhi, Louisiana. (4) The judges giving their critical attention to a group of Hopley heifers.

The ASSOCIATION

Value of the Pure Bred Heifer Club

To the Live Stock Industry and the Community

By C. A. OLDSEN

IN ORDER to understand the value of the Pure Bred Beef Heifer Club, we must first have some general idea as to its use, popularity and the results that it accomplishes. To be of the greatest value, the work must be extensive, interesting and have a practical basis.

Baby beef clubs are found in nearly every state in the United States. These clubs are stepping stones into the Pure Bred Heifer Club. The Heifer Clubs are a long time program, but when completed are very worthwhile. The program is practical as well as educational. When a boy becomes a member of a club, the first thing he must do is purchase his heifer. The careful selection of his heifer is most important. It should possess type and quality, and indications of maturing into a good producing cow.

Many of these heifers are fitted and shown at the local shows and fairs and many go to the state fairs.

Training the heifer to lead and stand properly begins soon after it is purchased and some preliminary work is done on the coat and hoofs. The finishing touches must come shortly before the show, or as the youngsters will say, "Shine up" and make ready for the judge's critical eye. There are many valuable and lasting lessons to be learned, because the placing in the ring is determined by the work that has been done before. If one does not show the judge that his animal is worthy of consideration —all is lost.

The first beef heifer club was started in the state of Iowa. Many of the best commercial and pure bred herds of beef cattle in the state were started and founded from the Pure Bred Beef Heifer Clubs. When the club member goes out into the feed lot or pasture and can say with pride of ownership, "This is my heifer", then there is certainly an incentive for he or she to look to the future of owning a herd of pure bred cattle.

I have often been asked if the high conditioning of these heifers does not hinder productivity in the animal for breeding purposes. My answer is no. The heifers will vary in ages from fourteen to eighteen months when shown and are then at the growing age when the extra feed will help develop them.

Another question often asked is, "Is it practical to devote so much attention to one or two calves." During the war this was not practical, but it is now. I do not mean that the youngster should neglect his other duties about the farm or ranch. However, he should be encouraged to view them in their true light so he will not get the idea that just because he learned to fit and show a calf he should take up showing as his life's work. The principle of individual attention learned in club work is sound, provided its limitations are appreciated. Adults always take an interest in the work of the youngsters; for instance, if the son has one or two pure bred heifers, the dad will buy a better bull and this, in turn, will help to improve the farm herd.

Breed associations have realized the attention attracted by this project and are doing all in their power to aid and advance the interest of this activity. Col. Art Thompson, the noted auctioneer, of Lincoln, Nebraska, made this statement at a breeders' sale: "No other single agency has done so much to bring about an increase in the number of good live stock as has the Pure Bred Beef Heifer Club."

If we are to bring about improved agricultural conditions, we must educate the younger generation into better methods. These are the cattle men of tomorrow. Education gained in a practical way and suited to the conditions of every day life is constructive and progressive type of education. Herein lies the greatest good of the club. It gives these future farmers or ranchmen, live stock breeders and agricultural men an insight into the problems and the solution of the problems that will confront them when they go out into life's work. Active work in the club with the reward of good profits, if one builds wisely, gives an added interest to the work. The boy comes to realize that the country is not such a bad place in which to live after all. He decides that work on the farm or ranch with its variety, its chance for initiative, healthful conditions and the freedom of the wide open spaces is worth the best that is in a man, and he will remain to do his part. This is not true in all cases, but it proves that more of the right kind of men will remain on the farms.

The thought that inspired me to found and start the Pure Bred Heifer Club project was the fact that I saw and realized that so many of the baby beef club members were regretting the final sale of their prize calves.

I could see in the beef heifer club the heifers returned to the farms and the club members having the secure feeling of continuing their project as a yearly, life-time enterprise.

The club was started in the year of 1929 and has proven to be one of the most profitable and beneficial of the 4-H clubs in the state of Iowa. At that time there were only seventy-six entries enrolled, and in three years' time the number had increased to 890 head, with a total value of $173,000.00. The club encourages the boys and girls to enter calves raised and fed by themselves, rather than purchased elsewhere. While the project is a long time program, only members with facilities and who are capable of carrying on this highly specialized live stock business are encouraged to join. The enterprise is responsible for maintaining on Iowa farms a certain group of men and women well versed in building up and maintaining herds of breeding stock for the commercial meat producer.

A short time ago the father of a young girl who had been a heifer club member for a number of years told me of her unique experience. She recently married and when she moved to her new home she had a herd of eight head of producing cows as a nucleus to her foundation herd. These cattle had been bred and fed in the Beef Heifer Club. The father in this instance could not afford to give her these individuals, but she had them through her own raising and her own ownership.

Just recently I received a letter from a boy who years ago fed calves in the club. He is now married and starting for himself and he states, "I hope some day to be able to point with pride and say, 'I bred these cattle, and I owe more than I can say to the 4-H club for helping me establish firmly in my mind the type of beef cattle that the breeds are striving to produce'."

There are numerous beef heifer clubs in other states, but I cite Iowa as the leading state. While a representative of the Iowa Beef Producers' Association, this club was one of my leading activities.

NEW MEMBERS FOR MAY, 1946.

ALABAMA—J. E. Beasley, Jr., Athens.

ARKANSAS—Carl H. Brown, Biggers; Pam-Angus Farms, Paul A. Marinoui, Fayetteville.

CALIFORNIA—Rowland Lowe Jones, Box 58, Santa Cruz; Ralph H. Hoffmann, Modesto; Otto Frei, 1419 Broadway, Oakland.

COLORADO—Henry Orth, Shaw; Mae C. Eve, 6849 Alcott St., Denver; Maddox & Williams, 6849 Alcott St., Denver.

FLORIDA—J. B. Milligan, Callahan.

GEORGIA—C. J. Farson, Hartsfield; McH. Abel, Albany.

ILLINOIS—Mr. & Mrs. Norval Ford, Benson; C. S. & Merle Miller, Route 2, Clinton; Walter G. Schn.dgall, Stanford; Robert E. Lawler, Jr., Rushville; A. D. Roberts & Son, R. 2, Princeton; Roberts Fritts, Route 1, Harrisburg; Wendell R. Clark, Victoria; Paul E. Burkitt, R. 1, Barnhill; Leonard Hoffman, Bingham; Horace Perkins, Plymouth; Wayne Spencer, R. 6, Carlinville; Duane Leary, Arrowsmith; A. J. Inglett, R. 1, Aledo; Will R. White, R. 2, Fairbury; R. B. Henricks, Chatsworth; Donovan Davis, Riverton; Beck Bros., Rochelle; Elmer Wells, Littleton; Warren Hanna, Onarga; Leo Rosenbaum, Jr., Broadford; John H. Kowe, 310 W. Butler, Olney; Bogue & Erickson, Rochelle; Clyde Rosborough, Robinson; W. F. Rogers, Broughton; Frank C. Egbert, Frederick.

INDIANA—Ervin Sager, R. 2, Sanborn; Charles DeToney, Fillmore; McCormick & H. C. Cunningham; R. 2, Waynetown; Robert L. Beckwith, Morocco; Carpenter Bracken & Sons, R. 6, Anderson; Urban H. Wagner, R. 4, Osgood; George Barlow, Monroe City; Clifford W. Byers, West Point; J. W. Brookshire, R. 1, Knightstown; M. C. Welsh, R. 2, Kouts; Mail to: 148-157th St., Calumet City, Ill.; Lucius Sowers, Hoagland.

IOWA—Eugene Greimann & Son, Ventura; Walter Camp & Sons, Charlotte; Robert R. Schneider, Klemme; Bert C. Tait, Derby; Charles R. Burtch, Osage; T. T. Rozendaal, Sully; Edith Willer Eiler, Tipton; C. A. Vogt & Sons, R. 1, Grinnell; Frank Waechter, Sigourney; Ben DeLong, Spirit Lake; Harry A. Burhn, New Liberty; D. E. Latimer, 118

OFFICE BULLETIN

OFFICERS OF THE

American Aberdeen-Angus Breeders' Association

7 DEXTER PARK AVENUE,
CHICAGO 9, ILLINOIS

JULIUS G. CLARK, President
RR 7, Lexington, Ky.
W. A. RAFFERTY, Vice President
Morocco, Ind.
J. F. McKENNY, Treasurer
King City, Mo.
W. H. TOMHAVE, Secretary
Chicago, Ill.
M. F. GRIMES, Assistant Secretary
Chicago, Ill.

ASSOCIATION FIELD REPRESENTATIVES

CARL OLDSEN, 351 South Gaylord St., Denver 9, Colorado.
AL. SEVERSON, 1316 12th Ave., N., Fargo, North Dakota.
GEORGE FREEMAN, 1724 East 14th Place, Tulsa, Oklahoma.
ROBERT DUPREY, 7 Dexter Park Ave., Chicago, Illinois.
RAE FERRELL, Chamber of Commerce, Albany, Georgia.
MILTON E. MILLER, Keedysville, Maryland.

DIRECTORS

FORD TWAITS.....Prairie City, Oregon
EDWARD JENKINS.....Millwood, Va.
FORREST W. LEMONS.....Congerville, Ill.
W. A. RAFFERTY.....Morocco, Ind.
TOMMY BROOK.....Camp San Saba, Texas
SAM FULLERTON, Jr.....Miami, Okla.
J. J. HENDREN.....Fowlerville, Mich.
THOMAS McCROSKEY, Jr.....Mentor, Tenn.
E. W. SERRELL.....Larkspur, Colo.
JAMES E. NUGENT.....Kansas City, Mo.
17th Floor Bryant Bldg.
J. GARRETT TOLAN.....Pleasant Plains, Ill.
MYRON M. FUERST.....Pine Plains, New York
D. T. WARNER.....Dayton, Ohio
140 Patterson Rd.
DeWITT R. MALLORY.....Hampton, Iowa
W. A. HOPLEY.....Atlantic, Iowa

S. Market, Ottumwa; Henry Buttenschon, Walnut; Arthur Bowden & Sons, Masonville; W. W. Overton & Son, Donnellson; Chris E. Swartzendruber, Parnell.

KANSAS—Vernon C. Charter, Sterling; S. M. Simpson, R. 1, Garland; Meriem & Harry Anderson, Dead End Ranch, Eureka; Kirk Angus Farm, Donald Kirk, Clearwater; Hubman & Son, R. 3, Newton; Woodlands Farm, A. Moorshead, Newton; Charles Zavesky & Son, Geneseo; Far-Away Farm, Maxon E. Brown, St. Francis.

KENTUCKY—Raymond Read, Magnolia; Earl Clark, R. 3, Winchester; B. B. Peden, Hardyville; John R. Williams, 1029 Kentucky Home Life Bldg., Louisville 6; May Bros., Charles May, Lancaster.

LOUISIANA—Dr. Shelby Mouledous, 124 N. State St., Abbeville.

MARYLAND—Two Brooks Farm, Oscar W. Meier, 5519 Roosevelt St., Bethesda 14; Brig. General Leon A. Fox, Havre de Grace; Mary L. Campion Farms, R. 5, Hagerstown; Bonsecour Farm, Sydney R. Prince, Jr., Derwood; Woodley Lane Farm, R. 3, Rockville.

MASSACHUSETTS—Walter S. Anderson, Vining Hill Acres, Southwick.

MICHIGAN—Stanley Mallison & Son, Bear Lake.

MINNESOTA—F. A. Aarestad, Breckenridge; Leary Bros., Caledonia; George L. Cordingley, R. 4, Montevideo; Wallace Peterson, Monticello.

MISSOURI—Bernard H. Smith & Sons, Unionville; N. E. Gifford, Green City; Harold E. Johnson, Columbia; Brace Chapman, Paris; Ervin W. Rohlfing, Berger; J. E. Barnett, Hancock; Howard & Brummall, 5045 Broadway, Salisbury; Bush Moore, Hayti; J. H. Flett, R. 1, Rolla; R. P. Woods, Clarence; Burton Creson, Clark; W. P. & Katherine D. Mann, Newark; Schwerdt Bros., Treloar; Five B. Stock Farm, 607 N. Grand Ave., St. Louis 3; Leonard Morrison, Waverly.

MONTANA—Leo C. Lesnik, Fishtail; Moore & Nash, R. 1, Belgrade; Tooth Acres, Asbury & Fannie B. Asbury, R. 3, Bozeman.

NEBRASKA—Harry Meyers, Crab Orchard; Chaswig, Charles M. Wiggins, Lebanon.

NEW YORK—The Olin Farms, Ralph Olin, Breesport Road, R. 2, Horseheads; Migdale Farm, Roswell Miller, Millbrook; Dever A. Palmer, Sherburne.

NORTH CAROLINA—Elmer C. Mitchell & Sons, Sparta.

NORTH DAKOTA—Sangstad Bros., Fingal; Don Cameron, Westhope.

OHIO—Robert W. McClure, 4071 Bethel Road, Columbus; Burson & Cook, Carey; Eddie Achon, R. 3, Wilmington; George G. Beatty, West Unity.

OKLAHOMA—Herbert Rossler, Perry; E. T. Wells, Hunter; Bert Dolch, Tuttle; R. J. Allison, 6245 S. Cheyenne, Tulsa 3; Ott Bros., Marvin & Arnold Ott, Cherokee; John W. Hartwig, R. 1, Tipton; Junior A. Porter, R. 1, Skedee; G. W. McGuire, Skedee; G. L. Crauthers, R. 1, Agra.

OREGON—Charles H. Thomas, Box 187, Myrtle Creek.

PENNSYLVANIA—Eric H. Heckett, Jr., Valencia; V. G. Hawkey, Venango; Ralph E. McConnell, Valley Creek Farm, R. 1, West Chester.

SOUTH DAKOTA—Levi Hurst, Dupree.

TENNESSEE—George E. Bradley, R. 3, Kingsport; E. J. Hudson, Camden; Harvey & Hinton, R. 1, Clarkville; A. B. Lindamood, R. 1, Piney Flats; Lloyd Frow, Maryville; E. B. Marcum, Oneida; Robert Elliott, R. 2, Cedar Hill.

TEXAS—A. M. Wilkins, Henderson; C. W. Chandler, Nocona; Ivison Grimes & Son, Camden.

VIRGINIA—Mr. Gail F. Moulton, Highland Farm, R. 3, Luray; M. C. Jones, Danville; T. S. Williams, New Glasgow; George Clark, Woodstock; Armar Archbold, Glenlock Farm, Upperville; J. D. Booker Farms, Hurt.

WASHINGTON—E. P. Feenan, R. 2, Colfax.

WEST VIRGINIA—Glenn Kitzmiller, Mt. Storm.

WISCONSIN—Ray A. Udelhoven & Sons, Bloomington.

WYOMING—Janet Calhoun Burns, Box 728, Sheridan; Horatio Winspear Burns, Box 728, Sheridan.

Attention

Aberdeen-Angus Breeders

on to Baltimore

For the First Post-War National Aberdeen-Angus Show, held at the Timonium Fair Grounds

September 2-7, 1946

★

PREMIUMS

Ten Thousand Dollars

★

JUDGING

4-H Club Steers, Monday, September 2d
Breeding Cattle, September 3d-7th

★

SALE

Breeding Cattle, Thursday, September 5th

★

Headquarters: Lord Baltimore Hotel. Make Reservations Early.
Banquet, Wednesday evening, September 4th

★

ENTRIES

Close August 1st, 1946. Must be made with the Aberdeen-Angus Breeders' Association, Union Stock Yards, Chicago, Illinois.

★

Come to Baltimore for the Big Event of the year.

MORE KENTUCKY SCENES—(Above) Looking westward from the main gate of REVERIE KNOLL across Lake Herrington and the scenic hills of central Kentucky. (Bottom) Leading out from the Field Day tent at show ring with some of the cattle shown to Kentucky breeders at their outing at Reverie Knoll.

Kentucky Breeders Meet

(Continued from page 42)

real old Kentucky Burgoo. This work was turned over to W. L. Looney, of Louisville, the "Burgoo King", after whom a Kentucky Derby winner of some years back was named. The preparation of this famous dish of the Bluegrass country is something of a state secret. But it had as its base the forequarter and flank cuts of the steer, boiled down for many hours. To this was added 100 chickens, bushels of potatoes, corn, beans, peppers, and other items too numerous to mention. Hours of cooking outdoors in large open kettles with a total capacity of close to 200 gallons produced an aroma that was promising of better things to come.

So when George Swinebroad called "come and get it" shortly past noon there was no hesitancy on the part of the people present. Opinion varies as to whether Burgoo should be eaten with a spoon, or inhaled from a cup. But regardless of the method involved the net result is enjoyable and calls for repeated seconds.

Rae Ferrell, American Aberdeen-Angus Breeders' Association fieldman for the southeastern States, presided at the type demonstration, using as his model Envious Blackcap B. 15th. The afternoon's judging contest was an unusually interesting one. Official judges were J. B. McCorkle, of Columbus, Ohio, Rae Ferrell and John Rose, of Quincy, Illinois. Winner of the adult contest with a perfect score was W. D. Fishback, of Versailles, Kentucky, with the winner of the junior contest Julianne Sanders, of Lancaster, Kentucky.

In the late afternoon a tour was made of some of the pastures on Reverie Knoll and the cow herd was inspected. Here again a great set of cattle was on display and visitors were much impressed by the quality and uniformity seen.

The foundation herd assembled by Freeman Keyes represents the tops out of many top sales and top herds of the country. Also represented are some unusually good cows purchased from fellow breeders in Kentucky. Particuarly impressive were some matrons from the adjoining farm of A. T. and J. I. Sanders. Good headed, great bodied, and standing on short legs they compared favorably with anything in the herd. Considering the fact that the original herd was assembled from widely different sources the general uniformity at Reverie Knoll is unusual. But good cows, from good herds, and selected with a definite type in mind, should add up to the uniformity shown in the Reverie Knoll assembly. For one thing the owner of Reverie Knoll, in spite of the fact that he is best known as one of the country's top advertising executives, is no novice in the cattle business. Born in Texas he has been exposed to beef cattle for a good many years and for the past twenty-five years has been raising commercial cattle on a ranch operated in the Lone Star state.

Reverie Knoll, however, is of more recent origin. Several years ago Mr. and Mrs. Keyes on one of their frequent trips to Kentucky stopped to admire a farm that had everything they liked in a potential live stock farm—soil with possibilities, a good live stock climate, and an unsurpassed setting and view. A spacious old southern home added to the general feeling of fitness. At that time they had no plans for aquiring the farm, nor was it available. It was not long after this that the house which they so much admired was destroyed by fire and the absentee-owner decided to sell the farm. A quick decision was made to buy the farm—minus a house and badly in need of buildings for the saddle stock and beef cattle which were to stock the place.

With the war coming on and lumber in short supply getting the newly named Reverie Knoll into a state of production took some major figuring. The result was the purchase of a sawmill and setting it up in a stand of timber owned by Mr. Keyes. From this mill has come more than a million board feet of lumber which has gone into buildings and fences in recent years. Still to be erected is the home of Mr. and Mrs. Keyes and a show barn and sale pavilion. The former will be built this summer and fall. Construction of the home awaits the availability of good stone masons to do the work. In the meantime the owners occupy a trailer while living at the farm. The trailer is located not far from where the new house will be built—an elevation giving a commanding view of Lake Herrington to the west and the rolling hills of grass and trees to the south and north.

Even now Reverie Knoll is a show place —but a practical one. The buildings are well designed for their purpose, attractive, but built to meet farm needs. There are thirty-eight miles of board fencing on the farm and two miles of surfaced roads connecting all fields and pastures. A 3,000,000 gallon reservoir, fed by twenty-one springs, supplies the water, which is piped through four inch mains to all fields and buildings. Most of the 740 acres is given over to grass production but enough corn is raised for silage needs and some forty acres of tobacco is grown each year. Given two heavy applications of manure a year, plus a heavy application of complete fertilizer, the yield per acre is about double the state average and grosses better than $40,000.00 a year.

The new show barn, which will occupy the space used for the tent erected for the Field Day, will be 120 feet long, will tie seventy-five cattle and will have twenty box stalls. At the one end will be built a permanent sale barn, semi-circular in shape.

Today one of the nation's top saddle horse breeding establishments Reverie Knoll seems destined to occupy a high place in Aberdeen-Angus events of coming years. The ambition and know-how are there; the cow herd and the herd bull battery has been assembled with care and thought. The results are already apparent in the young cattle that are being produced and fitted. Reverie Knoll has a great future.

—o—

GRAND NATIONAL TO OPERATE.

The Grand National Live Stock Exposition will be held November 15th to 24th at the Cow Palace in San Francisco with full classes of beef cattle, dairy cattle, sheep and swine, the management announces. The army has relinquished control of the new structure and work is being rushed to get the building in shape for live stock.

Jack Afflerbaugh, of Los Angeles, is the general manager of the Grand National. Mr. Afflerbaugh is managing director of the Los Angeles county fair. He will be assisted by Carl L. Garrison.

One of the special attractions of the 1946 Grand National will be the feeder cattle show.

Our New Serial . . .

History *of* Aberdeen-Angus

. . . *By* ALVIN H. SANDERS

Paradise Stock Farm, owned by Ernest Breniman & Son, Forrest, of Brooklyn, Iowa, founded their herd in 1929. Two of the first cows bought were daughters of Baden Marshall 371493. One of these daughters, Quizetta Queen 2d, was shown throughout the show circuit in the central and southern fairs with Even Baden 2d 428518. They were undefeated as a pair of calves, except for the International, in 1929.

Herd bulls used were: Bandolier of Pinehurst 2d 438662, who was shown in the Henry Schmuecker herd of Amana, Iowa, in 1931, and sired several top winning club steers. Excelsior Excel K. 442680, who was never shown but sired a number of the top selling animals in the central Iowa sale in 1936 and 1937. Elmere 7th 510343, who was grand champion bull at the Mercer County Fair in 1937, the only show where he was exhibited. Elba Marshall Lad 2d 590747, a grandson of Muskogee Marshall 464792 and of Envoy of Erin 466275, has been placed at the head of the herd. He was selected from the L. R. Kershaw herd of Muskogee, Oklahoma. This bull was one of the highest priced bulls to go to an Aberdeen-Angus breeder in Iowa in 1942.

The cow herd numbers 24 head. They include such foundation cows as Genevette 3d of Page 616546. Her dam is Genevette of Ballindalloch 428990, the dam of General of Page. Then there is Miss Burgess B. 11th 560468, a line bred Miss Burgess of Nisbethill cow and sired by Elbar Burgess 498797, Juanerra Erica 51st 558914, a line bred Juana cow going back to the Imp. Juanerra Erica cow on both the sire and dam's side. Her dam is Juanerra Eric 27th 503462, one of the best Juana cows in America today. There is also Iren Pride of Wheatland 3d 468286, by Revolution 41st, shown three years in the show ring and champion cow at six state fairs in 1936; Elba 4th of Strathmore 90684, by the International grand champion Revolution 100th 429423.

This herd was started through 4-H club work and is now in partnership with father and son. The son is now manager of the herd. In eight of the leading consignment sales held in Iowa in the last four years, cattle from this herd have topped their class in every sale but two.

Kosters' Angus Farms, owned by R. M. Koster of Gladbrook, Iowa was started October 12, 1931 by the purchase of one cow and 5 heifers from C. T. Rierson of Radcliffe, Iowa. The following spring three reacted to the T. B. test leaving only one cow, Ernestine Mc 394831, and two heifers, Blackbird 12th of Ardmore 441919 and Blackbird 13th of Ardmore 441921. At that time Mr. Koster had a bull, Egrenot 428-884, a great grandson of Earl Marshall, that he was using on some grade cows. He had to sell him after one crop of calves from these cows, so selected two bulls from A. G. Messer of Grundy Center, Iowa, to carry on with. Both were sons of Prizemere 155th. The one bull, Black Esmere 461268, had for a dam Black Erma 306166, a very good cow, and the other bull McCapmere 461269 had for a dam Blackcap McLate 306148, a daughter of Enlate. He used this McCapmere two years and then used Black Esmere until 1940. In April of 1936 he purchased Even Elba B. 2d 504123 from Harold Brown of Grundy Center. This bull was selected to mate with the heifers sired by the other three bulls. This proved very successful. In March of 1932 he also purchased 3 cows of J. B. St. Clair of Conrad, Iowa, of Erica McHenry Blackcap and Blackcap breeding. These six cows formed his herd. Four of these cows are still in the herd. All of the heifer calves with the exception of 5 head have been retained in the herd. These 5 were sold for an average of $317. The herd now consists of 45 females, all bred on the farm with the exception of 4 of the original 6 foundation cows. At present he is using two sons of Even Elba B. 2d as herd sires. He has not made any female purchases, with the exception of one Elba heifer, since selecting his foundation cows.

He has had a show herd the past few years, showing the states of Montana, Minnesota, Iowa, Illinois, Missouri and Nebraska. He showed cattle at the International in 1938, 1939, and 1940. His highest placing there was fourth, but he had a number of firsts at other large fairs. He has shown no champions other than 4 heifers in Iowa in 1938 and a number of grand champion steers and heifers at county and district shows. He had the champion female at Iowa State sale in 1942. At the county and district fairs he had champions in both cow and bull classes. One of the foundation cows is 18 years old and was the dam of the yearling heifer that topped the State sale in 1942 for $735. All of her daughters left in the herd, as well as her granddaughters, have been in the show herd. She is of the Eline Eisa Erica family.

Schmidt Bros., George and Ferdinand of Delmar and DeWitt, Iowa founded their herd in 1932 with females from the Congdon and Battles and Harvey Hess herds. Their herd bulls have been Ericmere 45th, Estherman C. B. 14th, Black Enchanter Quality 454872, Lincolnmere 516571 and Burgess Barmar 2d 514461. These bulls were the sires of the steers which they have shown in the International carlot show. In 1937 six of the fifteen grand champions were sired by Black Enchanter Quality. In 1939 seven of the fifteen were also sired by Black Enchanter Quality. In 1940 nine of the fifteen were their own raising and sired by the three herd bulls; the last three mentioned above. In 1941 ten of the fifteen were of their own raising and again sired by their three herd bulls.

Their herd at present numbers 115 head of females and the three herd bulls.

They have never sold any females for breeding purposes, always keeping the tops and marketing the balance. They never fail to add a dime or more to the extreme top of the heifer market.

With few exceptions their entire crop of steer calves reach the carlots at the International and are in the ninety head. They have been showing annually for the past several years. With the Schmidt Bros. Aberdeen-Angus are a business proposition and a paying one, and a pleasure with a pasture full of calves.

The Ray H. Cline & Son herd was established in 1907. The foundation cow was purchased from P. J. Donohoe, Holbrook. One of the first herd bulls used was Black Shine 125283, bred by J. E. Junk and sired by Pure Blackbird 94033. The next bull used was Black Mate E. 167565, an Escher bred bull. Blackcap Comus, acquired in 1918 from Mike Donohoe was sired by Black Ensign by Black Woodlawn. After Blackcap Comus Edinburg 5th, a son of Buxom by Ennama, a half brother to Donohoe's Edinburg, a son of Brevier 3d was used after Edinburg 5th. Blackcap Brevier 3d then Pat 3d 414711, a P. J. Donohoe bred bull sired by Epsom Downs by Elberon 2d by Edinburg. After Pat 34th came Elidine 450499, a son of Elidure of Brookside. Next was Ellow Revolution 46533 followed by the present herd bull Eri Bell Boy 502952, a son of Bell Boy M. K.

Some of the foundation females were Blackird Lassie 10th, Brookside Blackbird 4th, Blackcap 49th, of which there are 20 herds or more in Marion County that have representatives of this particular strain of McHenry Blackcaps.

The herd today numbers 40 cows. Eri Bell Boy 502952, the present herd sire, has proven a very profitable sire. His calves are thick, blocky, low-set, and quick maturing. Four of the 5 steers in the grand champion steer group at the Iowa State Fair in 1941 were sired by him. At the present time the herd is represented with the following families: Miss Burgess—three strains, Maid of Bummer, Britannic Maid of Banks and Barley Maid Enchantress, Eisa Elba, Juana Erica, McHenry Barbara, Ballindalloch Georgina.

The Harvlawn herd owned by Fred R. Long, Marne, Iowa, was founded when Mr. Long's father bought two cows in the Roberts & Williams Sale at Atlantic, Iowa, on April 8, 1913. These two calves were Persephone of Stenhouse 2d -39300-, bred by D. M. MacRay, Thornhill, Scotland, and Blackbird Missie 4th 146138, bred by Charles Escher & Son.

Nearly all of the fifty cows now in the herd are the descendants of these two cows, as very few females have been purchased. The herd bulls now in use are: Blackcap Marshall 53d 490305 and Marshall's Excelsior 501630.

The R. S. Stephenson & Son herd at Reinbeck, Iowa, was started by the purchase of two cows and a heifer in the fall of 1932. At present the herd consists of 80 head; 45 of which are cows of breeding age.

The bulls used in the herd were Elbanor Marshall 475281, bred by Miller & Kemp of Morley, Iowa, and shown by them in 1934;

(Please turn to page 54

EDITORIAL

BIBLE THOUGHT:
The fear of the Lord is the beginning of knowledge: but fools despise wisdom and instruction. Proverbs: 1-7.

The New Secretary

The JOURNAL extends congratulations to both Mr. Frank Richards, the newly elected secretary and the Board of Directors who made the final decision. The JOURNAL has not been informed as to the number of applicants from which this selection was made. Long has the writer known Frank Richards, a life time live stock enthusiast, and takes this occasion to pledge to him in his new capacity all the cooperation at our disposal in carrying out an efficient, progressive, enthusiastic forward program, both in and out of his office. Frank is a man whom we have always been able to sit down with and talk cattle sense. Now that the board has fulfilled its pledge made at the last national meeting the JOURNAL is ready to join hands and go places.

—o—

The Matter of Policy

Again the JOURNAL wishes to call attention of breeders everywhere to the fact that it is NOT A COMMISSION concern—neither asking nor accepting commissions on Aberdeen-Angus transactions of whatever nature. Please do not approach our representatives on that basis. There are separate agencies for that purpose.

The purpose of the JOURNAL is to serve to the best of its ability every legitimate interest of every legitimate operator and breeder of the Bonnie Blacks. We have nothing to sell, except advertising space. And, here let it be announced again, that a very careful analysis over a period of years shows that more than ninety percent of the Aberdeen-Angus cattle sold at public auction, for which more than ninety-five percent of the total selling price has been collected, have gone to JOURNAL subscribers. Further, the JOURNAL claims a near one hundred percent coverage of Aberdeen-Angus breeders and immediately expectant breeders. A potential buying power unapproached.

Fred Hahne

—o—

Frank Richards New Secretary

The Board of Directors of the American Aberdeen-Angus Breeders' Association met in the Association office on June 27th, 1946, and unanimously elected Mr. Frank Richards, of Kansas City, Missouri, as Secretary to succeed Mr. W. H. Tomhave. Mr. Richards will assume his new duties about October 1st, 1946, at the end of the Association's fiscal year.

Mr. Richards has had a very wide experience in the live stock industry. He was born and reared on a Missouri stock farm, graduated from the University of Missouri, has served as manager of Bethel Stock Farm, Pine Plains, New York, and was fieldman for the Corn Belt Dailies for a number of years. He is now, and has been for the last few years, editor of the Kansas City Daily Drovers Telegram. While most of Mr. Richards' work has been in connection with the promotion of all breeds of live stock, it is known that he has always been a friend of the Aberdeen-Angus breed. Now that his whole activities will be concentrated on the promotion of Aberdeen-Angus it is confidentally expected that new heights will be reached in the achievements of this great breed.

At the end of his term of office, Mr. Tomhave will have served as Secretary for a period of twenty-one years. During this time the Association has made great progress. The business transacted by the Association and the membership has increased about 800 per cent during the period of his administration.—Official release from the office of The American Aberdeen-Angus Breeders' Association, Chicago, Illinois.

MISSOURI FIELD DAY AUGUST 2d, 1946.

Missouri Aberdeen-Angus Breeders will hold their annual Field Day on the campus of the college of agriculture, University of Missouri, on Friday, August 2d. Prof. James E. Comfort of the college will preside over the morning session which will include a foot trimming demonstration by William Donaldson, college herdsman; a type demonstration by Prof. A. E. Darlow, of Oklahoma A. & M. College; and a judging contest of three classes.

A basket dinner at noon, with the Central Missouri Aberdeen-Angus Breeders' Association furnishing the ice cream, will be followed by the afternoon program which will be opened by an address of welcome by James E. Nugent, of Kansas City, president of the state Association and a director of the National association. Dean E. A. Trowbridge, of Missouri, will speak on Beef Cattle in Missouri Agriculture. Prof. Darlow will give his observations of live stock farming in Great Britain. T. R. McCollum, commercial Aberdeen-Angus producer, of New Boston, and winner of the 1945 state beef production contest, will discuss his herd management. Other speakers will be George T. Spencer, of Columbia, who will discuss the 1946 fall sale, and W. H. Atzenweiler, of the Kansas City Chamber of Commerce.

—o—

THE KIRSCHBAUMS ENTERTAIN BREEDERS.

Sunday, June 9th, proved to be an ideal day for the Shelby County Aberdeen-Angus Breeders and friends to put on their annual picnic and field day exercises, which were staged at the William Kirschbaum home southeast of Defiance, Iowa. A nice crowd of some 200 people interested in the Doddies assembled for the occasion. Mr. and Mrs. Kirschbaum joined in extending a hearty welcome to their visitors. Next came one of those good old fashioned Iowa basket dinners from which no one goes away hungry. Col. N. G. Kraschel responded for the breeders and discussed encouragingly the beef cattle situation, more especially what the Aberdeen-Angus had done in Southwestern Iowa in the past and what the future national outlook might be. Other speakers included Fred Hahne, of the JOURNAL; J. C. Rosse, J. L. Miller and P. W. Moore, of the Journal Stockman, Omaha; Matt White, of Wallace Farmer, Des Moines; Mr. and Mrs. Frank and Mr. and Mrs. Roy Ballhorn, of Alberta, were guests.

Following the program which had been held on the shady lawn adjoining the beautiful Kirschbaum home, Gerald Parks, field representative for the Iowa Beef Cattle Producers' association, had charge of the type demonstration and judging contest, using a group of very fine specimens in both females and bulls, the thick, soggy kind, built close to the ground.

The Junior contest was won by Robert Johnson, Galva, Iowa; with Dale Saunders, Manilla, Iowa, second; and Francis Dieter, Schleswig, Iowa, third.

The senior contest was won by Benton McCone, Botna, Iowa; Don Day, of Atlantic, placed second and Howard Christenson, of Harlan, Harold Justus, of Manilla, tied for third. Mrs. Dwight Garner, of Ida Grove, scored next.

This very active association has for its officers Danley Thompson, president; Franz Pingel, vice-president; Otto Frank, secretary; Wm. Kirschbaum, John Kimball, and Selmar Adams, are the directors, under whose charge the program was planned and carried out.

The LeBaron Type...

Is synonymous with the "EPPONIAN TYPE" which means a strictly modern beef animal. The EPPONIANS are noted for their uniformity of conformation, a feature which they breed on to each succeeding generation.

Notice the uniformity of type in our Herd Bulls, descendants of EPPONIAN 8th of ROSEMERE, a former sire pictured at the extreme right. They are: Le BARON EPPONIAN; EPPONIAN Jr. of Le BARON; EPPONIAN 6th of BROADVIEW; EPPONIAN 5th of BROADVIEW; and EPPONIAN 8th of ROSEMERE, 1936 International Grand Champion.

We liked

The way our EPPONIANS were received in our first sale, May 20th, when 40 head averaged $1,321.00 to make the East's highest Aberdeen-Angus auction. It was a steady sale with no extremes which indicates that the uniformity of the sale offering was appreciated by other Aberdeen-Angus breeders as well as ourselves.

Their Record in Our Sale

EPPONIAN 4th of Le BARON	Two head sired by him averaged $1,525.00
EPPONIAN 5th of BROADVIEW	Seven head sired by him averaged $1,444.00
EPPONIAN 6th of BROADVIEW	Fourteen head sired by him averaged $1,119.00
EPPONIAN 7th of BROADVIEW	Two head sired by him averaged $2,075.00
EPPONIAN JR. of Le BARON	Eight head sired by him averaged $993.00

VISITORS WELCOME

LeBaron Farm

Warrenton - - Virginia

MR. and MRS. LEON COTNAREANU,
Owners

DAVE SUTHERLAND, Manager
(Phone 207 W)

LE BARON FARM

SOUTHWESTERN INDIANA
ABERDEEN-ANGUS
Breeders Association

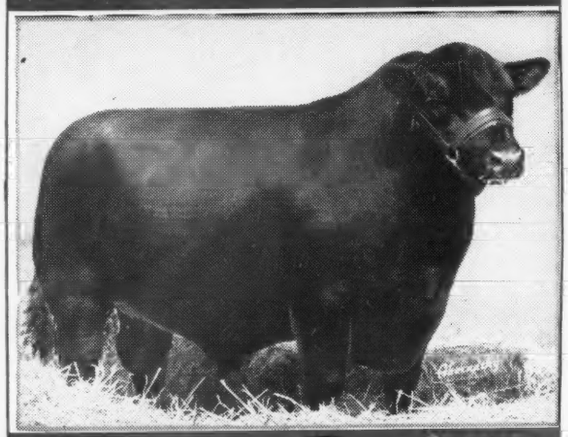

Write Today for Directory 1946

Coming Sale
Sept. 16th, Princeton Farms, at Princeton

Southwestern Indiana Aberdeen-Angus
Breeders' Association

O. C. Redenbacher, Secretary Princeton, Indiana

Sanders' History

(Continued from page 51)

Beau 2d of Bordulac 544733, bred by R. L. Hanna, Bordulac, North Dakota; Black Marshall 67th 579859, bred by R. S. Stephenson & Sons. The latter bull was shown in 1941 and was 3rd at the American Royal and 4th at the International in the senior yearling class. Beau 2d of Bordulac and Blackcap Marshall 67th are the present herd bulls.

During the past five years they have sold bulls in the Iowa State Aberdeen-Angus sale at Des Moines. This herd furnished the grand champion one year, the reserve champion another year, and had the highest selling bulls two years out of five years.

The E. T. Davis herd at Iowa City, Iowa was established in 1894 through the purchase of five head of females and a bull from the herd of J. Wooner and Son, Beaconsfield, Illinois, the manager of whose herd was Mr. W. C. McGavock. Soon after this additions were made from the W. A. McHenry herd at Denison, Iowa, the head sire, Heather Gwynne being purchased at that time. This bull was shown at state fairs and district and county fairs along with a show herd composed of Novice of Cottage Grove, a cow bred by Leslie and Burwell, and other young animals bred by Mr. Davis.

In the summer of 1902, with Charles Escher and A. C. Binnie, he imported a number of cattle from Scotland, forming the beginning of a very high class herd of fine breeding. On his return from Scotland in the fall of 1902 he showed his yearling bull, Western Star, bred by Bradfute and Son of Ohio, at the International Show where he placed second in a large class. Brought out the following year as a two-year-old, and heading the herd that proved to be a strong competitor, Western Star won first place at both Iowa and Minnesota Fairs, where Mr. McHenry purchased him for $2500.

Following this, Mr. Davis, not to be denied a good show herd, purchased Woodlawn Blackbird Lad 35103 and came out to the fairs in 1904 with a second prize Aged Herd and the first prize Breeders' Young Herd through World's Fair at St. Louis and the International Show in Chicago. In 1905 he exhibited the first prize Aged Herd and Breeders' Young Herd through the circuit and the International.

In 1905, Mr. Davis sold his show herd to W. A. McHenry and O. V. Battles and then began to develop one of the finest bred herds to be found, following very closely the breeding found in the Sir George McPherson Grant herd of Scotland. He became an ardent student of the breeding of those cattle that were proving to be winners in Scotland; and a few of the tribes that had proved to be the winners in Scotch shows were selected as his breeding females.

Later he used several sons of Earl Marshall and also a son of Earl Eric of Ballindalloch, never maintaining a large herd, perhaps forty or fifty head.

(To be continued)

—o—

MICHIGAN HAS A NEW HERD.

Vaughn Brothers, Albion, Michigan, have started a new breeder in the business with the sale of eight choice foundation animals. The new man is Frank Schulte, of Washington, Michigan, who purchased from the Vaughns six heifers sired by Eileenmere 278th. This good breeding bull is the senior sire in the Vaughn herd and is a son of the International grand champion, Eileenmere 85th. In addition Mr. Schulte purchased two young cows of Rosemere breeding from the Vaughn herd which should fit in very nicely in a line breeding program.

We Say...

IT'S AMAZING!

Don't You Agree!

A Record Like This Doesn't "Just Happen"!

For Seven Straight Years . . .
more top winners in Midwest Livestock Shows have been fed and conditioned on VY-TAB-O-LATOR than on ALL similar feeds Combined! And, this amazing record is going into its 8th straight year!

The AMAZING Record...

of VY-TAB-O-LATOR Fed Cattle at Chicago International

For Seven Years

12 Grand Champions
10 Reserve Grand Champions
18 Champions
7 Reserve Champions
3 Champions (wgt. class)
51 Firsts
41 Seconds
46 Thirds
39 Fourths
40 Fifths
—and 48 other honor awards

The AMAZING Record...

of VY-TAB-O-LATOR Fed Cattle at Omaha Ak-Sar-Ben

For Seven Years

11 Grand Champions
4 Reserve Grand Champions
18 Champions
6 Reserve Champions
—plus many other awards

The AMAZING Record...

of VY-TAB-O-LATOR Fed Cattle at MINN. JR. STOCK SHOWS

For Seven Years

3 Reserve Grand Champions
2 Champions
8 Reserve Champions
12 Firsts
5 Seconds
2 Thirds
—plus many more awards

The AMAZING Record...

. . . of VY-TAB-O-LATOR Fed Cattle at

MAJOR MIDWEST STOCK SHOWS
(Sioux City Interstate, Ak-Sar-Ben, Minn. Jr., Chicago International, American Royal, Denver National Western)
For Seven Years

1945
7 Grand Champions
6 Reserve Grand Champions
7 Champions
4 Reserve Champions

1944
4 Grand Champions
1 Reserve Grand Champion
3 Champions

1943
4 Grand Champions
2 Reserve Grand Champions
1 Champion
1 Reserve Champion

1942
3 Grand Champions
2 Reserve Grand Champions
6 Champions

1941
3 Grand Champions
1 Res. Grand Champion
8 Champions

1940
1 Grand Champion
1 Reserve Grand Champion
4 Reserve Champions

1939
2 Grand Champions
1 Champion
1 Reserve Champion

* Plus hundreds of other major show honor awards, and hundreds of top-placing honors in midwest county and district shows.

Could There Be More Convincing Proof? . . .

Dr. Macdonald's

VY-TAB-O-LATOR

Remember "it's the FINISH that counts"

Get the Facts Today About This Amazing Feed

Vitamized Feed Company
Fort Dodge, Iowa

Please send me Complete Free Information on Dr. Macdonald's VY-TAB-O-LATOR.

☐ Beef ☐ Dairy ☐ Hogs ☐ Sheep ☐ Poultry

Name .....

Address..... Town..... State.....

On the Market
Or in the Show Ring
The Record of
VY-TAB-O-LA-TOR
Fed Cattle is AMAZING!

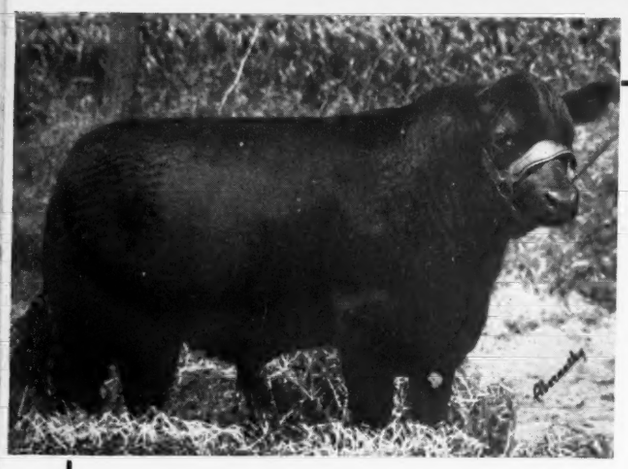

Attend **Ohio Breeders'**

Pictured are a few of the Sale

10 Bulls—50 Top

Note the Type . . .

. . . Good Pedigrees!

Consignors

OHIO STATE UNIVERSITY	Columbus
PRAIRIE LANE FARM	West Salem
WM. L. POLING & SON	Van Wert
EASTWAYS FARM	Springfield
C. S. GLADFELTER & E. L. AUGUSTUS	New Carlisle
HARRY F. BROWN	New Holland
STANLEY POMEROY	Painesville
GUY E. SMITH	South Charleston
CHARLES E. HOFF & SON	New Madison
VIRGINIA & ROBERTA ROTRUCK	London
G. H. JUNE	Greenwich
WARNER GROVE FARM	Greenville
RAYMOND STEMEN	Van Wert
WALTER F. HEER	Columbus
BOUIC BROTHERS	Ostrander
ALBERT E. PAYNE	Springfield
PAUL DENNIS	Wilmington
WILLIAM GOODHEART	Eaton
JESSE HAGLER & SONS	Bloomingburg
FLORENCE L. HEBERDING	Canfield
MEADOW LANE FARM	Van Wert
HEWITT CROMLEY	Ashville
ROBERT SIDLEY	Madison
CONSTANT SPRINGS FARM	Springfield
CHARLES K. SWAFFORD	Eaton

Steer Show--1:00 p. m., Wed., Aug. 7th

Greatest 1946 Event!

Cattle . . .

Top Females

Show 9:00 a. m.

The Fifth Annual State Show, with over 250 head from fifty of Ohio's Top Herds competing for honors. This event was established to pinch hit for the Ohio State Fair and has now grown to be the TOP EVENT in Ohio's Aberdeen-Angus Business. Mr. Milt Tudor, of Olin, Iowa, has been secured to judge the show.

•

Sale 7:30 p. m.

This sale has always proven a real attraction. Each sale has been an improvement over the past event, for better consignments have come from leading herds. The 1946 offering is far ahead of any group so far listed. For better type and quality, better breeding, and good producers, we urge you to be present.

•

ROY G. JOHNSTON, Auctioneer

GAY QUAMMEN, JOURNAL Representative

•

For Catalogs

Address:

J. B. McCorkle

Sale Manager

Suite 3710

A. I. U. BLDG.,

50 W. Broad Street

Columbus 15, Ohio

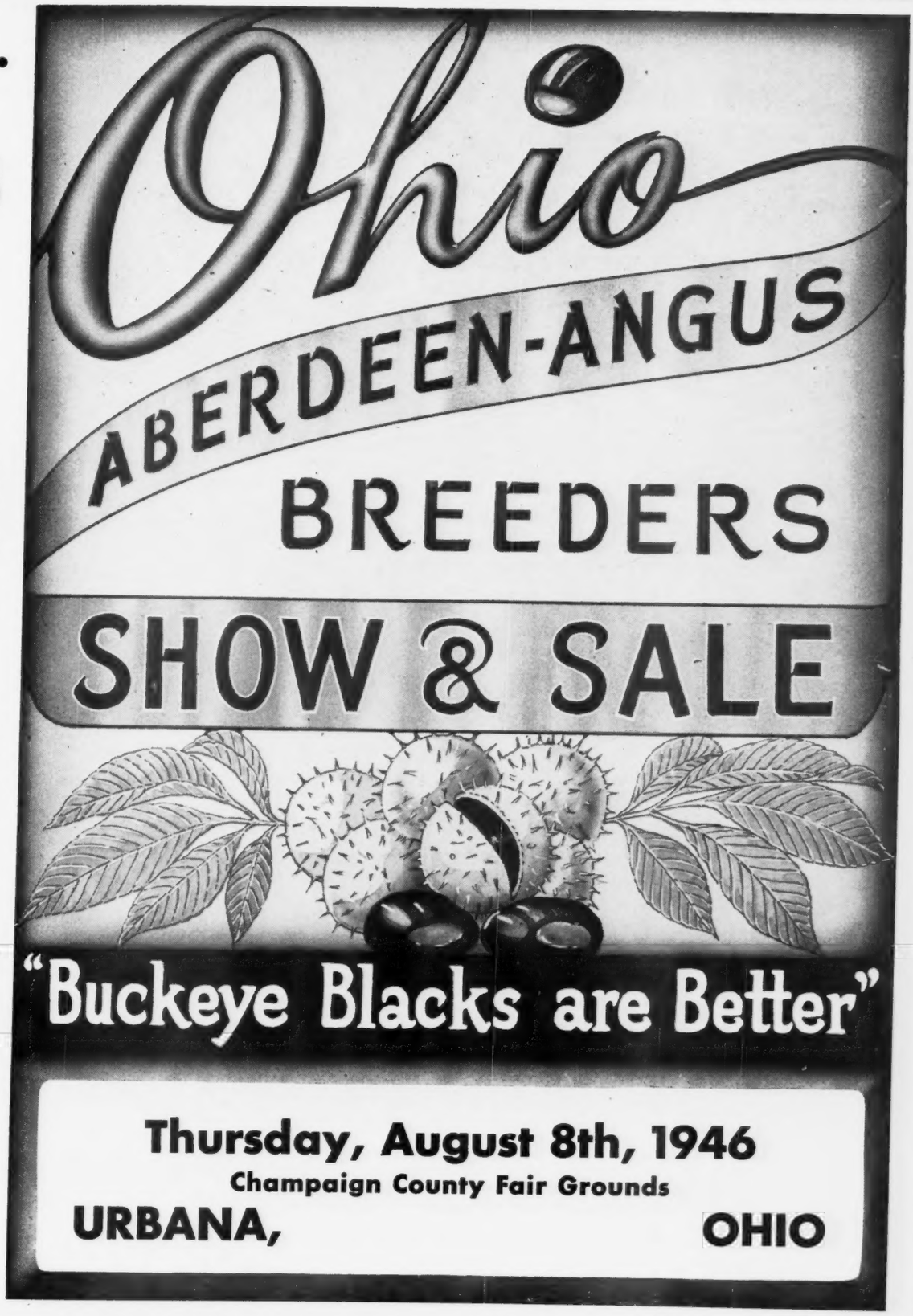

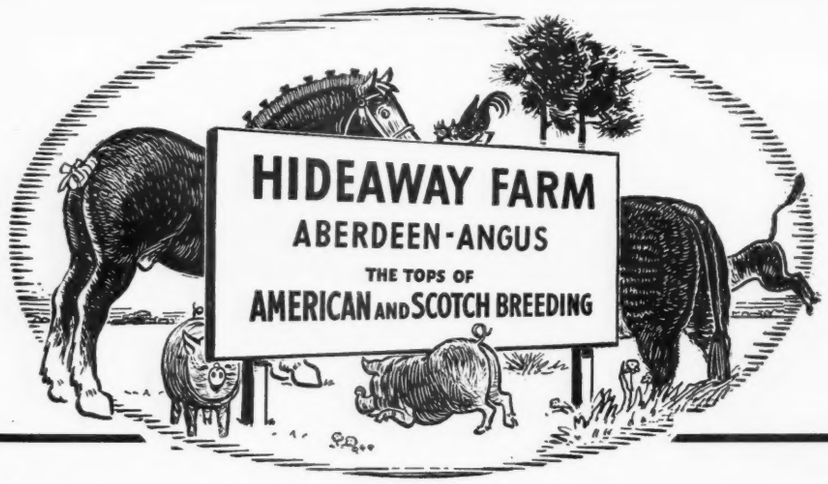

Hideaway Prince 819325

NOW IN ACTIVE SERVICE AT HIDEAWAY FARM.

Sire: Prince Sunbeam 29th 629408	Black Prince of Sunbeam	Black Peer of St. Albans	Erie Revolution
			Blkcp Glencarnock 8th
		Pride 17th of Sunbeam	Playman of Sunbeam
			Elsy's Pride Elnor
	Erica Marie of Sunbeam	Revolution 81st	Blackcap Revolution
			Pride of Ash Row
		Erica Marie 9th	Earl Eric Marshall
			Erica Marie 7th
Dam: Barbarosa Sunbeam 5th 744637	Black Prince of Sunbeam	Black Peer of St. Albans	Erie Revolution
			Blkcp Glencarnock 8th
		Pride 17th of Sunbeam	Playman of Sunbeam
			Elsy's Pride Elnor
	Barbara R. of Sunbeam	Revolution of Sunbeam	Revolution 100th
			Elga Marshall 9th
		Barbara of Rosemere 100th	Prizemere 32d
			Barbara of Rosemere 33d

No bull of SUNBEAM breeding carries more, or maybe as much, of all the blood that made SUNBEAM famous. Please note all the Grand Champions and high money producers and famous cows—and note, too, how they are right up within the first three generations where they are strong enough to be worth while.

W. G. MENNEN
President

CHESTER - NEW JERSEY

SILAS THOMAS
Manager

Presenting Our New Herd Sire

Prince Escort of Sunbeam 2d 812752

Sire: PRINCE SUNBEAM 100th	Black Prince of Sunbeam	Black Peer of St. Albans	
		Pride 17th of Sunbeam	
	Barbara of Rosemere 100th	Prizemere 32d	
		Barbara of Rosemere 33d	
Dam: ERICA MARLENE of SUNBEAM	Black Prince of Sunbeam	Black Peer of St. Albans	
		Pride 17th of Sunbeam	
	Erica Marlene 5th	Erwin Marshall	
		Evince 3d	

We consider this BULL to be ONE of the GREATEST BULLS of the breed. First, he is a great individual; and comes from a known-to-be-prepotent strain, being a double bred BLACK PRINCE grandson, with the maternal grandam being from the same strain as PRINCE SUNBEAM 19th, whose get has done so very well for L. L. O'Bryan's Lakewood herd.

Owner: EUGENE K. DENTON NEW YORK OFFICE: 1 West 57th Street

WHITE GATES FARMS

Herd T. B. and Bang's Accredited

ROY CRUZEN
Manager

Flanders Morris County **New Jersey**

ALEX BRUCE
Herdsman

Memories

(Continued from page 44)

Rosemere 5th, Bar Marshall, Barbara of Rosemere 33d, Barbara of Rosemere 40th, Barbara of Rosemere 64th, Bandolier of Anoka, Barmar Quality, Barbarian of Rosemere 64th, Barbara of Rosemere 100th, Barbara M. of Anoka, Anoka Barbara, Bandolier of Anoka 6th and Eileenmere 260th.

In addition to this imposing array of individual International championships, Barbara McHenry 13th's influence on the breed, through other descendants has been strongly felt. From her have sprung many animals which have contributed to the breed's colorful history that never had an opportunity to prove their ability in the show ring. They have added luster, however, to the Barbara name. And their accomplishments in other fields than the show ring combined with the spectacular performances of those which have won high show ring honors have made the Barbara family about the most sought after strain of breeding in the Aberdeen-Angus breed of today. The recent great Sunbeam sale clearly demonstrated this.

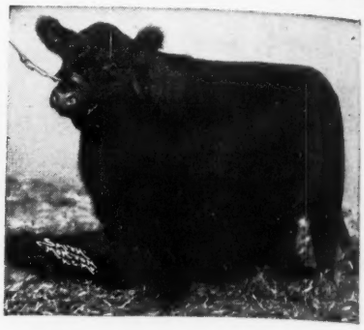

Another Pair of BARBARAS tracing to Barbara McHenry 13th. This time it is Barbara of Rosemere 64th, the mother of the International Grand Champion Barbarian of Rosemere 64th. She having been a junior and reserve champion at the International; and Eileenmere 260th one of the great bulls of his time.

I have stated that I was at once attracted by the show yard qualities of Barbara McHenry 13th. The fact is, I was so strongly impressed by her outstanding individuality that I could not rest easy until I had secured one of her daughters for my own herd, and this I finally succeeded in doing by acquiring Barbara McHenry 18th, one of her early daughters. She was sired by that great imported bull, Eliminator of Ballindalloch.

Although Barbara McHenry 18th did not win the high show ring honors accorded to her International grand champion sister, Barbara McHenry 24th, who was sired by Baden Lad, she did prove to be an outstanding producer and all of the Barbara International Champions which the Rosemere herd has produced have descended from Barbara McHenry 18th. It was through

her that the Rosemere branch of the McHenry Barbaras was developed.

As nearly as I can ascertain, the Barbara family is one of the few Aberdeen-Angus families that have been developed and brought to high esteem in the United States. And also, as nearly as I can determine, this family originated in the herd of W. A. McHenry of Denison, Iowa.

From the beginning the Barbara name had an appeal to me from the standpoint of the name itself and when I was able to lead, at frequent intervals, one winner after another of this family through the major show rings of the country, I formed a decided attachment for our cattle of this family and I still prefer them to all others.

Specimens of the Barbara family have blazed a path of glory down through the show rings of our country since the days of Barbara McHenry 13th. They have made a record in show yard achievements such as no other family of the breed can duplicate.

To those who have not already read the splendid article by Mrs. John Epple on the McHenry Barbaras which appeared in the Aberdeen-Angus JOURNAL of August 1945, I would suggest that they look up this issue and read this interesting digest of the accomplishments of this great family. Mrs. Epple tells the story eloquently and comprehensively.

Interstate Breeders

(Continued from page 45)

A feature of the cattle program of interest to any one following a breeding plan was a group of cattle brought out for inspection. Prof. Johnson and John Gauger explained the breeding involved. An unusually uniform group they represented the dam of one cow, and the three daughters of this younger cow by different sires. To those discounting the female end of the pedigree this lineup served to show that favorable characteristics are carried on by the bottom side of the pedigree, as well as by the good sires used.

Not the least important part of the day's activities was the noon picnic meal, furnished by John and Milton Gauger. The potato salad, meat, bread, ice cream and coffee required for more than 500 people represented a considerable poundage and a lot of prelunchtime effort.

Following the noon meal visitors were treated to a demonstration of group riding by the Clear Lake Boot and Saddle Club. This organization, made up of practical cattlemen and farmers in northeastern South Dakota, along with their sons and daughters, went through an involved program of trick and fancy riding that would do justice to any rodeo show. As a matter of fact this organization of Aberdeen-Angus, Hereford and Shorthorn people has had several offers to appear professionally at leading shows. But for the time being they are confining their efforts, and those of their good cow ponies, to territory not too far from their farm duties at Clear Lake.

The afternoon's speaking program following the horsemanship display was ably taken care of by Dwight Garner, president of the Interstate Aberdeen-Angus Breeders' Association, and Professors I. B. Johnson and Charles A. Hobbs, of South Dakota State College. Prof. Hobbs, until recently of Cornell University, gave a glimpse of what is under way in beef cattle research. Ten leading agricultural colleges are combining and coordinating their beef cattle experimental breeding work. This work is along the lines of the breeding work being carried on by the U.S.D.A. regional breeding work at Miles City, Montana, in determining the superiorities of various beef sires in producing calves that are fast, economical gainers, and calves that grade in the top quality bracket. So far South Dakota State and three other schools are testing Aberdeen-Angus sires to find top producing blood lines. In all thirty-three lines of breeding work are being carried out in the three beef breeds.

In addition South Dakota State is carrying out herd management studies on twenty to thirty cow herds, or one bull herds; herds of forty to sixty cows, or two bulls herds; and also for larger range herds. Work is practical in nature and is aimed at solving some of the problems of management of farmers and ranchers in the various classifications.

Last event of the day was the inspection of the bulk of the Gauger breeding herd located in a distant pasture. Representing over 150 cows of breeding age this herd was started twenty-eight years ago by a father buying his two sons a group of pure bred Aberdeen-Angus heifers. Practically all of the present herd, and nearly 600 head registered by Gauger Brothers, are descendants of two foundation cows from this original group of heifers. From 1918 to 1935 the herd was operated on a commercial basis. The top end of the heifers

Sunnyside Farm
. . . . . Herd T. B. and Bangs Accredited

See the Calves by
Burgess of Rufflands 742302
He has the Type and Blood Lines to be an outstanding sire and his calves prove his value as an outstanding breeding bull.

"SEEING IS BELIEVING"

Mr. and Mrs. Harry H. Neuberger
Owners

Harry Long, Manager Charles Long, Herdsman
RED BANK, NEW JERSEY

Hockhockson Farm
. . . . Eatontown, New Jersey

Herd Sires
Bandolier of Don Head 3d
and
Oldsfield Pride Eric 18th

Visit our Farm and see the BULLS, the HERD, and the YOUNG STOCK we have for sale.

Accredited
Vaccinated Herd

Dr. Robert A. Cooke, Owner — Asher N. Schanck, Supt.

WALKING HORSE FARM
Purebred Angus
ROSEMONT, N.J.

H. & L. Farms
Marlboro - - New Jersey

Herd Sires:
Blakeford Major's Eric 634936
H. & L. Pride Eric 2d 796093
Oldfields Envious Ben 728841

Herd T. B. and Bangs Accredited

HAROLD & DR. LOUIS WETTERBERG, Owners — MARTIN OLSEN, Supt. of Herd

Visitors are Welcome — Young Stock Available

Briarcliff Farms

The Pioneer Aberdeen-Angus Herd in the East

Heifers of Proven Quality for Sale

Sired by

Blackcap Grenadier G. R. 3d

The bull, whose calves have been making such an excellent show and sale record in several Eastern Sales in late years.

Ankony Barca

Eastern Regional Grand Champion Bull and already a sire of winning show cattle.

From Good Cows

The dams of these Heifers are Briarcliff bred cows, great thick cattle with a wealth of breeding second to none in the land and the type and quality that has made the breed famous.

★ ★ ★

Write for Information:

Briarcliff Farms, Pine Plains, N.Y.

ANTHONY D. DUKE, Owner SAMUEL H. MORRISON, Manager

were registered and put back into the herd. The less desirable females, and the bull calf crop, found themselves going through the feedlot and to the packing plant. It was not until eleven years ago that any breeding cattle were offered for sale. Since that time bulls and heifers have been sold in the South Dakota State and Interstate Breeders sales, and privately, and are now found from New Jersey to western Nebraska.

—o—

PACIFIC COAST MEN MEET AT OXBOW RANCH.

An informal get-together of far western Aberdeen-Angus breeders was held recently at the Oxbow Ranch of Mr. and Mrs. Ford J. Twaits at Prairie City, Oregon. Plans were discussed for further development of the breed in the fast-growing Pacific Coast area.

Plans for six consignment sales in the far west and the northwest were agreed upon by breeders representing both the Inland Empire and the Pacific Coast Associations. Sales of pure bred cattle will be held October 20-21 at Pendleton, Oregon, and on October 27-28 at Twin Falls, Idaho. The Pacific Coast Association will hold another sale of commercial Aberdeen-Angus females at Red Bluff, California, November 4. Sales of pure bred cattle will be held in conjunction with the Cow Palace Show at San Francisco and the Great Western Stock Show at Los Angeles, in addition to the regular January sale at Madera, Calif.

Officers and directors of the two far western associations present at the two-day meeting were: H. H. Lenhard, Deerpark, Washington; Gene Mallory, Bar 7 Ranch, Madera, California; Lloyd Barron, Corral, Idaho; L. A. West, Malin, Oregon; Bob Kercheval, Chelan, Washington; Dillard D.

Good Hope Farm

OLD CHATHAM, NEW YORK

Bloodlines are Important

The business of producing pure bred live stock is complex, and one factor that has done much to improve live stock has been the records of and the application of them in using proper blood lines. At GOOD HOPE FARM, we started with proper blood lines and we are continuing with them.

But, so is TYPE

The Type of cattle is absolutely necessary, and we constantly check the Type of our young Calves, to be sure they measure up to a high standard. It is this balance of Type with proven pedigrees that has been the factor in our winning at some of the best shows and sales in recent months. For cattle of like value, visit us at GOOD HOPE.

GOOD HOPE FARM

John S. Williams *Old Chatham, N.Y.* Alex. Bruce Herdsman

Silver Hill Farms

EASTBROOK, MAINE MONSON, MASSACHUSETTS

LAUREL HILL FARM

Registered

ABERDEEN-ANGUS CATTLE

"The oldest herd in Massachusetts"

John E. Lathrop, Mgr.

BLANDFORD, MASSACHUSETTS

Chemung Farms

. . . . . CHEMUNG, NEW YORK

We were very happy

When Blackbird Energy of Chemung 789170 was selected as the Reserve Grand Champion Female at the 1946 Northeastern Aberdeen-Angus Breeders' Show and Sale at Ithaca, New York, where she sold to MR. FRED H. REUTER, of East Aurora, New York, at $1150.00.

We appreciate

Beyond measure the appraisal given our offering on this occasion by both the successful buyers and the bidders who helped make the splendid average attained on these cattle. With each of these animals go our heartiest best wishes for a most successful and profitable career.

Mr. & Mrs. Eli H. Bodine

CHEMUNG. NEW YORK

Ess Kay Farm

At the Northwestern Regional Show and Sale We Had:

Grand Champion Bull
One First, Two Seconds, a Fourth on Heifers
An average of more than $200.00 above the sale average

Our entire consignment was sired by
Dunwalke Ensign 2d

We are now offering a few good young BULLS by our SIRE of CHAMPIONS.

SEYMOUR H. KNOX, Owner
LYMAN F. BAKER, Manager

EAST AURORA, NEW YORK

Dancote

. . . . . Herd Founded in 1920

Now offering for Sale the Yearling Bull

Dancote Grenadier

full brother to our Junior Herd Sire, RUFFLANDS GRENADIER, the only bull that ever defeated the 1946 champion bull at Trenton and also the 1946 champion bull at Ithaca.

RUFFLANDS GRENADIER is sired by ANTELOPE GRENADIER G. R. 2d, Junior champion at Illinois, Ohio and Missouri, 1st at Michigan, National Aberdeen-Angus Show at Dallas in 1941 and at American Royal. ANTELOPE GRENADIER G. R. 2d is by BLACK BARDOLIER by BANDOLIER of ANOKA.

CLAYTON C. TAYLOR
LAWTONS, NEW YORK

York, Ellensburg, Washington; D. V. Barton, Klamath Falls, Oregon; Thomas Dempsey, Los Angeles; J. R. McFarland, Sandpoint, Idaho; R. L. Rutter, Jr., Ellensburg, Washington; Dick Richards, Prairie City, Oregon, and the host, Fort J. Twaits, recently appointed director of the American Aberdeen-Angus Breeders' Association. Mr. Twaits replaces R. L. Hanna, of Fargo, N. D.

Newmont Farms
. . . . CLAREMONT, NEW HAMPSHIRE

Offering a selection of fine young BULLS
Sired by WINTONIER 4th
1941 International Grand Champion Bull
DESIRABLE FEMALES ALSO AVAILABLE.
. . . DISPLAY BARN is on all weather State Road Nos. 11 and 103. . . . Cattle can be seen night or day. Vaccinated Herd.
MR. and MRS. M. C. SHERMAN - Owners
ALBERT BARNEY - - - - Superintendent
MAX C. SHERMAN, JR. - - - - Herdsman

Dee-L-Vee Farm

Eden . . . . New York

Our Herd Sire:

Eventuation of Cremona 9th

Sired by GLENCARNOCK ERIC of CREMONA, the 1940 International Grand Champion. His calves have met with much satisfaction, where shown or where offered for sale.

D. L. VOLKER
EDEN, NEW YORK

Schoonhoven Farm

Visitors are Welcome

Especially at this time of year, when the pastures are green and the cows have young calves, do we enjoy showing the herd. Here you will find wonderfully bred cows, with the Type that wins, the Quality that makes Aberdeen-Angus great, and the Breeding that has been proven long ago. Young stock, both sexes, usually for sale.

MR. & MRS. HUNTINGTON McLANE

MILLBROOK Dutchess County NEW YORK

OFFER $5,000.00 DODDIE MONEY AT FRISCO.

The standard show classification of the American Aberdeen-Angus Breeders' Association has been adopted by the second Grand National Live Stock Exposition, Horse Show and Rodeo, which returns to the Cow Palace at San Francisco November 15th to 24th after a wartime lapse of five years.

Five thousand dollars in premiums will be offered—$4,000.00 by the No. 1A District Agricultural Association and $1000.00 by the Aberdeen-Angus Breeders' Association —for breeding classes, plus additional premiums for individual fat cattle, carloads fat cattle and feeders. The Pacific Coast Aberdeen-Angus Association will sponsor a sale of outstanding individuals and pens of five bulls and heifers.

These details were announced by Nion R. Tucker, president of the No. 1A District which sponsors the Grand National, and C. B. Afflerbaugh, general manager. They also reported that total premiums, purses and prizes in all divisions of the big November show have reached record proportions of over $105,000.00, as against $72,-896.00 offered during the first Grand National in 1941.

This year a total of $33,450.00—$10,000.00 of which is offered by breed associations—has been set aside for the beef cattle division. This includes $5800.00 in premiums for feeder cattle.

—o—

BINNIES OBSERVE 67th WEDDING ANNIVERSARY

June 5th was the 67th wedding anniversary of Mr. and Mrs. A. C. Binnie, pioneer Aberdeen-Angus people, now living at Alhambra, California. Both are enjoying excellent health and the cameraman of the Post Advocate found Mr. and Mrs. Binnie busy doing up the evening dishes. Mr. Binnie is 89 and his wife is 88.

The Binnie Aberdeen-Angus herd was established at Alta, Iowa, in 1886, and was well known on the show circuit for some thirty years. In 1918 Mr. and Mrs. Binnie moved to Chester, Iowa, with their cattle. One of the many noted animals in the Binnie herd was the bull, Heather Lad of Emerson 2d, the sire of Eileen Lass, International grand champion cow of 1906 shown by Pat Donohoe, of Holbrook, Iowa. Mr. Binnie in 1911 showed to the International grand championship the bull, Kloman.

In 1911 Mr. Binnie served as president of the American Aberdeen-Angus Breeders' Association.

—o—

WILL HOLD TOP SALE DURING AMERICAN ROYAL SHOW.

A sale of fifty top Aberdeen-Angus cattle the week of the American Royal Show in Kansas City has been announced by L. M. Thornton, secretary of the Heart of America Aberdeen-Angus Breeders' Association. Entries are now being listed with Mr. Thornton. The cattle will be inspected August 1st by a field representative of the American Aberdeen-Angus Breeders' Association and again just before sale time. The final list will be limited to ten bulls under three years of age and forty choice females.

When the Heart of America Aberdeen-Angus Breeders' Association was originally organized it was with the idea of sponsoring a sale during the American Royal. However, wartime restrictions stopped this show,

Aberdeen-Angus . . . . Live Longest

along with many others. The Association went ahead and organized and started holding a series of fall and spring sales which have been very successful. The Association is now in a position to carry out the original idea of a top sale in Kansas City during the Royal.

The Heart of America Aberdeen-Angus Breeders' Association has grown to be one of the largest, and most active, of the interstate Aberdeen-Angus groups. For the coming sale consignors may show their cattle in the open show, or not, as they wish.

—o—

DUTCHESS COUNTY FAIR OPEN TO WORLD.

"Open to the world" Aberdeen-Angus competition will be offered by the Dutchess County Fair Association the last week in August. The Dutchess County Fair will again be the New York State Aberdeen-Angus show with a standard classification and premiums of $100.00 per class with first place money of $25.00.

John Brown, of Rose Hill, Iowa, will judge the Dutchess County Show. Due to the fact that this fair will be held the week before the National Aberdeen-Angus Show at Timonium, Maryland, it will offer an excellent opportunity for breeders to make an eastern circuit.

We Repeat

That **BLACK REPEATER C. S.**, double-bred grandson of **JOCK** of **WHEATLAND** is going all out to perpetuate his noble grandsire's strain here at Bonniecroft. He is supported by a group of exceptional females, handpicked to complement and augment his pedigree, and representative of the best families in the breed. Especially noteworthy is a supreme **Nosegay**, a grand individual in a family that is rare—and always popular.

Bonniecroft Farms

RENFREW, PENNSYLVANIA

Butler County

Breeders wishing to show at the Dutchess County Fair can secure entry blanks from Samuel H. Morrison, Briarcliff Farms, Pine Plains, New York.

—o—

A NEW HERD STARTED IN ILLINOIS.

A new Aberdeen-Angus breeding establishment from which more will be heard is Crestridge Farms, Creston, Illinois. Owned by Ivar and Betty Rolfe, of Rochelle, Illinois. Crestridge is located immediately north of the Woodlawn Farms.

Initial Aberdeen-Angus purchases were made at the West Woodlawn draft sale at which time six heifers were purchased and the imported bull, Bingo of Rannagulzion. In addition to the imported bull and heifer secured at this sale the Rolfe farm also boasts some other imported stock—eight red cocker spaniels.

—o—

ONTARIO CATTLE GO TO OHIO

A. N. Folk, of Louisville, Ohio, who recently visited in Canada took home with him three top Aberdeen-Angus heifers from the herd of Gordon L. Berry, of Binbrook, Ontario. All three heifers were sired by Northlane Blackcapmere 3d, and out of granddaughters of the International champion, Bandolier of Anoka 6th.

Two of the heifers are Lucys, full sisters, with their grandam being Lucy of Aberlour 6th, a matron that has produced many winners for Edwards Brothers. The other heifer was a Heatherbloom, whose grandam was the well known Heatherbloom of Don Head. Two of the heifers were bred to Blackbird Bandolier of Baralee 2d, a top son of Bandolier of Glen Ross, and out of a daughter of Bandolier of Anoka 6th.

Aberdeen-Angus

(Continued from page 40)

polled bull is mated to clean-polled cows he may have a son that is horned. This is true to the fact that a polled cow may carry the determiner for horns and not show them herself, but her son will be horned if he gets this determiner from his dam. Similarly, a clean-polled cow may carry the determiner for scurs, but if she passes on this determiner to her son, he will have scurs. The reason for not using a sire with scurs is that if he is mated to true-breeding clean-polled cows, at least one-half of his sons will have scurs, and possibly a few of his daughters.

"One other point. If a clean-polled bull has been tested and is thought to be true-breeding, he should never have a horned daughter when he is mated to polled cows. If a polled bull does have a horned daughter, it is a sure sign that he is of the non-true-breeding kind."

Thus it can be seen that men attempting to produce polled cattle of the other two breeds have a real job cut out for them. The matter of increasing, or holding, the high polled characteristic desired, to say nothing of the other points such as beef conformation, size and type, plus the matter of colors, makes for a highly complex problem. Mister, you're lucky you are breeding Aberdeen-Angus!

American Colleges

(Continued from page 38)

Missouri Bertram Barb was a strong contender for the Aberdeen-Angus championship which was won by the Purdue University's Black Ruler which went on to the grand championship of the show. I well remember this show as it was my first trip to the "International" as a student helper with the show steers. Most of the time during the steer show I was upstairs in the barn helping put the "finishing touches" on the steers but I still remember the thrill of helping show the champion herd of three Aberdeen-Angus steers down in Amphitheatre Arena. We also had a very attractive first prize crossbred Shorthorn-Angus steer calf named Deposition, at this show. The following year he was first prize junior yearling at the International.

Betty Barbara 2d then had four heifers in successive years all sired by Broadus Blackburn 6th 262783, a son of Idolmere 199904, the 1919 International grand champion. Broadus Blackburn 6th proved to be a very good sire and these daughters of Betty Barbara 2d were grand breeding cows all very uniform in type and very prolific producers of females, a trait that seems to be carried on down through this strain of Barbaras. Since 1921 we have registered 137 females, all descendants of Betty Barbara 2d.

Following Broadus Blackburn 6th the succession of sires used in the University of Missouri herd included: Blackcap Clipper 8th 364912 purchased from John C. Mills, Jr., Kirksville, Missouri, in 1923 and used for four years. He was sired by Blackcap Clipper, and his dam was Blackbird McHenry 53d who was also the dam of Blackcap Star, a herd sire in the C. D. and E. F. Caldwell herd. Erwin Briarcliff 412018, by Black Balzac of Page, was the next bull used. He was secured from Briarcliff Farms, Pine Plains, New York, and used in the herd a year. We were then very fortunate in purchasing Bertram's Blackbird 309-121, a son of Blackcap Bertram, from C. C. and E. F. Caldwell, when he was ten years of age and we continued using him until he was past twelve years of age. He was a very good sire, leaving a number of good producing daughters in the herd and his sons that were sold to breeders in Missouri sired cattle that were low set with good fleshing qualities and a lot of substance. We still have a fifteen year old daughter of Bertram's Blackbird in the herd and several others are valued members of herds in Missouri, Illinois, and Iowa. We next used Missouri Bertram, by Bertram's Blackbird, for a year. Missouri Bertram was sold as a two year old to one of the good commercial breeders of Missouri and for ten years sired

Leader Farms . . . . YORK, PENNSYLVANIA

Our Senior Herd Sire **Bethel Barstone 708851**

Sire: **Bethel Burgess N. 554163**	Bandolier of Anoka 7th 510437	Blackbird Bandolier of Page 414212	Glen. Revolution 6th
			Blackbird Harrison 6th 387977
		Barbara of Rosemere 47th 382828	Idolmere 4th 251508
			Metz Miss Barbara 160122
	Miss Burgess 84th 480972	Burgessmere 455936	Eileenmere 15th 398457
			Miss Burgess Harrison 22d
		Miss Burgess 31st 433066	Elb. 3d 396653
			Miss Burgess 24th 396651
Dam: **Bethel Barbara 6th 541034**	Briarcliff Mariner 463320	Eventuation of Page 405575	Eventuation 337989
			Evadell 2d 367058
		Gwenmawr Mignonne 3d 389449	Blackcap McGregor 2d 389408
			Glencarnock Rubicon 217215
	Briarcliff Barbara 24th 477359	Briarcliff Pedro 403796	Black Balzac of Page 316412
			Petit Pride of Glan Rafon
		Barbara of Glencarnock 4th 408767	Edward Glencarnock 390056
			Barbara McGregor 379784

A Pedigree of Distinction

•

An Individual Worthy of It.

Guy A. Leader

cattle that consistently topped the Chicago market.

Supreme Marshall 461805 was purchased from Curtis H. Eastwood, Fulton, Missouri, in May 1933, and was used for three years. He was sired by Earl Eric Marshall 5th and his dam Barbara McHenry 69th was a daughter of Earl Marshall and her dam was also sired by Earl Marshall. Blackmere 85th 421744, sired by Prizemere 32d, was secured from James F. Innes, Fayette, Missouri, and used for three years. He was a half-brother of the junior champion Blackmere 16th, both having Blackbird of Rosemere 41st as their dam.

Our present senior herd sire, General 4th of Lonjac 531859, was purchased as a yearling from O. G. Malkow, Lone Jack, Missouri. He is sired by General 6th of Page, the top selling sire in the Lonjac dispersion sale, now senior herd sire in Edward Jenkins' Red Gate Herd, Millwood, Virginia. General 4th of Lonjac's dam is a Scripps bred cow, Black Amy 3d, by Edgar Protest. Twenty cows in our breeding herd are sired by General 4th of Lonjac and they are a very uniform lot of low set, thick fleshed cows with a great deal of style and quality. The get of this sire has been consistently at the top or near the top in the Missouri State, Heart of America and Central Missouri Sales. General 4th of Lonjac has proven to be a very good sire but one reason for his success has been that he has had a grand lot of cows to mate with, the result of the use especially of Broadus Blackburn 6th, Bertram's Blackbird, and Supreme Marshall.

In 1940 Black Barb of Lake Albans 565-677 was leased for a year from Dr. H. E. Curry, Jefferson City, Missouri. He is a grandson of Erie Revolution, the grandsire of Black Prince of Sunbeam and his dam is Barbara McHenry 22d, by Blackcap Revolution. Black Barb of Lake Albans returned to the Lake Albans herd as senior herd sire. The Peer of Lake Albans 704000 was purchased from Dr. H. E. Curry in 1943 and used for two years as junior herd sire. He is sired by Black Barb of Lake Albans and his dam is Eline 2d of St. Albans, by Emulus. He left a fine lot of calves in the University herd and seven of his daughters sold in 1945 sales as yearlings and averaged $735.00. He is now chief herd sire in Lewis Anderson's herd at Chillicothe, Missouri. Our present junior herd sire is Quality Eston E. 797056, sired by Burgess Eston Quality and his dam is Barbara of G. V. 5th. We secured this coming two year old a year ago from Curtis H. Eastwood, Fulton, Missouri.

The first Aberdeen-Angus came to the University of Missouri when Dean Emeritus F. B. Mumford was Professor of Agriculture and from 1904 to 1909 was Chairman of the Animal Husbandry Department. Professor E. A. Trowbridge, present Dean of the College of Agriculture, became Chairman of the Animal Husbandry Department in 1911 and he has either supervised the management of the herd or has helped with the selection of foundation females and herd sires from 1911 to 1945. H. O. Allison was in charge of the beef cattle work from 1912 to 1920, Hopewell D. Fox from 1921 to 1924, Marshall G. Clark from 1924 to 1927, and the writer has supervised the management of the beef herd from 1927 to the present time.

Various herdsmen have had an important part in the development of our cattle, the

ABERDEEN-ANGUS BREEDERS
Home of BLAKEFORD MAJOR'S REVOLT
Sire: BLAKEFORD BLACK MAJOR.
Dam: BLAKEFORD ELDORENE.
MR. & MRS. JOSIAH MARVEL, Jr.
COATESVILLE, R. D. 4 PENNSYLVANIA

Herbert's Hill Farms
West Chester, Pennsylvania
A few heifer Calves now for sale, sisters to our champions.
T. B. and Bangs Accredited
HERBERT F. SCHIFFER, President

Gwynllan Farm
BREEDERS OF PURE BRED
Aberdeen-Angus
Guernseys
Hampshire Hogs
German Shepherd Dogs
Herd Sires:
Millarden Blackmere 11th 650217
Sire—MILLARDEN BLACKMERE 512195
Dam—ELBINA 16th 444648
Gwynllan Blackmere 7th
Sire—MILLARDEN BLACKMERE 11th 650217
Dam—HARMONY GEORGINA 712838
Federally Accredited 532227
Pennsylvania Bangs Free 14676
A. D. THAYER, Owner — F. H. WEIGLE, Manager
Gwynedd Valley, Pennsylvania

4 Bulls—Selling—54 Females
Pennsylvania Breeders' Sale
Saturday, September 21st, Hershey, Pennsylvania
Show and Sale at Hershey Stadium
Sale Headquarters: HERSHEY HOTEL, Hershey, Pennsylvania
For Catalogs or Information, Address:
FRED LUBRECHT, Sale Manager, Maple Street, HAZELTON, PA.
ROY G. JOHNSTON, Auctioneer

same as is true of the many other herds in this country. Arthur Rhys, James McLacklan, and Jack Morrison were the herdsmen during the period from 1909 to 1923 when the University of Missouri was exhibiting steers regularly at the American Royal and International Live Stock Shows. H. B. Livingston was herdsman from 1927 to 1934 and William E. Donaldson has been responsible for the fitting and care of the herd for the past twelve years. "Bill" Donaldson's father, James Donaldson, was connected with the Gudgell & Simpson herd for several years and was then in charge of Dr. George B. Norberg's herd of Herefords until it was dispersed a few years ago. For seven years prior to 1934 "Bill" Donaldson was herdsman with Robert H. Hazlett's herd of Herefords where he had an opportunity of getting excellent training under the capable management of Will Condell.

During the last few years we have not been exhibiting steers regularly at the fat stock shows but have been consigning breeding cattle to the state and district Aberdeen-Angus Association sales.

We have shown one grand champion and one reserve grand champion female at State Association sales during the past three years. These were also the top females or shared the top with other cattle at these sales. Missouri Barbaras or Edellas have been the top females at the last four Central Missouri Association sales. We have also been pleased to see that cattle that we have sold have continued doing well in other herds. At the 1946 Missouri spring series of sales the dams and grandams of two of the top females and two of the second highest priced females were bred by the University of Missouri.

One of the primary reasons for having a good herd of beef cattle at the Missouri College of Agriculture has been to have the right type of cattle available for instruction in live stock judging, breeding, feeding, and management. Practically all the cows, heifers, steers, and bulls are utilized in making up classes for freshmen and sophomore judging and for the advanced judging class from which the live stock team is selected. Then too, we use our Aberdeen-Angus cattle a great deal in 4-H Club and Vocational Agriculture judging contests when boys and girls from all parts of the state compete. The beef herd is used for various laboratory problems in connection with our courses in Beef Production and Animal Breeding. Working with good Aberdeen-Angus cattle at school has been responsible for quite a few graduates getting into the Aberdeen-Angus business.

Members of the Animal Husbandry Department have been called upon to serve as judges at many of the county fairs and shows in the state. These requests have been even more numerous during the past three years due to the many state and district association shows sponsored by these associations and the Missouri State Department of Agriculture. With a strong state association and thirteen very active district associations the Aberdeen-Angus breed has been fortunate in having such a vigorous group of promoters. When called upon the members of the Animal Husbandry Depart-

Attention!

Our recent purchase of Ten Head in the Hanna Dispersion Sale, will soon enable us to SELL BULLS and HEIFERS from some of the best strains of the Hanna Stock Farm herd. At present we are selling sons and daughters of breeding age, sired by BLACKCAP BELL BOY of ADA 603271; also by BOXER 5th of PAGE 555414, and from some of our best females.

STRICKLER BROTHERS

EUCLID, MINNESOTA

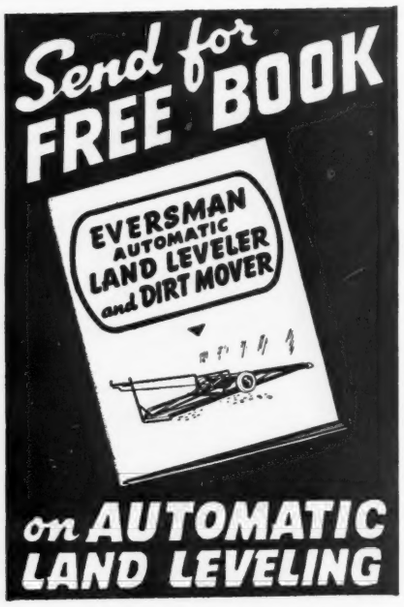

• For all fields and particularly PERMANENT PASTURES where meadows may be under sod from 5 to 20 years LEVEL LAND pays big dividends.

• The EVERSMAN, now in its 20th year, makes land leveling EASY. Cuts off the high spots, fills in the low ones, makes a good seed bed, AUTOMATICALLY as the machine moves along. The EVERSMAN is also an efficient DIRT MOVER.

• When land is level you get a better stand, more production, increased revenue. Send today for FREE BOOK on AUTOMATIC LEVELING. *All EVERSMAN Models now in production.*

MAIL COUPON TODAY

EVERSMAN MFG. COMPANY
Curtis at 5th St., Dept. M-1, Denver 4, Colo.
Gentlemen: Please send me your FREE BOOK on EVERSMAN AUTOMATIC LAND LEVELERS or Dirt Movers. My tractor size is

Name

Address

Hickory Knoll

. . . . . HAPPENINGS

THANKS to Mr. L. W. TREPTOW, Deep River, Iowa, and contending bidders, one of our bulls topped the TALL CORN SALE. . . . THANKS to the Perrins, of Lancaster, Wisconsin, we added a MAID of BUMMERS, a FINLARIG ELBA and 2 McHENRY BLACKCAPS to our herd. . . . YOU'LL be thanking us if you investigate the select young BULLS we are offering.

JOHN W. BAILEY JR. & SR.

MARSHALLTOWN, Rt. 1 IOWA

Live Stock Insurance

The Hartford Live Stock Insurance Company has a policy for your needs. We are happy to send your applications for a herd policy or whatever type insurance you may require.

Mrs. J. B. McCorkle, Representative

87 E. Lane COLUMBUS, OHIO

HARKEN FARMS

Five Units And The Ranch

Breeders of Pure Bred Aberdeen-Angus Cattle

Osceola, Iowa

Offer for Sale at Private Treaty

26 HEAD OF REGISTERED CATTLE

10 Two Year old Bred Heifers; 10 Yearling Open Heifers

4 Cows with Calves at side; 1 to calve soon

We Will Breed The Cows Back to One of Our Good Bulls

ONE EXCELLENT HERD BULL PROSPECT

Belford 8th of Harken Farms 818522

Sired by Our Bell Boy H. 12th 603836—A Son of

BELL BOY A. 504404

Tabulations Upon Request

An Opportunity to Start or to Enlarge

A PUREBRED Herd

They Can Be Seen and Priced at Our Sale Pavilion

East City Limits—Highway 34

Osceola, Iowa

VISIT OUR FARMS—SEE OUR HERDS

R. C. (Bob) COOLEY, Herdsman K. M. WHIRRETT, Farm Manager

ment are pleased to cooperate and help in any way that they can be of service with these association activities. Dean E. A. Trowbridge has been Treasurer of the Missouri Aberdeen-Angus Breeders' Association for a number of years. We have been happy to have the Aberdeen-Angus Field Day of the State Association at Columbia several times recently. The date for the Field Day this year is Friday, August 2d. Professor "Al" E. Darlow, Head of the Animal Husbandry Department at Oklahoma A. & M. College, has been invited to be on the program. We would be glad to have you visit our University Farms and see our herd of Aberdeen-Angus at this or any other time.

As a part of the Beef Production Program of the University Agricultural Extension Service, E. S. Matteson, who is in charge of live stock extension, assisted by E. M. Woods and Charles Kyd, animal husbandry specialists, have helped county agents in recent years with feeder calf and bull sales and the Missouri Beef Production Contests. At the feeder calf sale at Unionville last fall over 2000 calves were graded and sold. 827 Aberdeen-Angus calves averaged $53.52 per head. Feeder calf sales have also

WANTED

Volumes 35, 37, 38 and 39 of the American Aberdeen-Angus Herd Book.

HECKMERES HIGHLANDS

VALENCIA, PENNSYLVANIA

Aberdeen-Angus *Live Longest*

Arbor Hill Farms

. . . . . Breeders of Registered Angus

For Sale

We are offering only a few good yearling bulls at present.

Sold Out

All the females that we don't feel we need for our own herd have been sold.

●

But we shall expect to see you all again in the 1947 Spring sales.

Come Again

Visitors are always welcome at

ARBOR HILL FARMS

G. DAYTON HODGES

R. F. D. No. 1

STAUNTON, VIRGINIA

State Fair, Springfield, Illinois, August 9th to 18th inc.

$4,725.00 offered in Premiums for Aberdeen-Angus

Entries close July 18th. Write for premium list today. Address

P. O. Box 546 SPRINGFIELD, ILLINOIS

WM. V. "JAKE" WARD, General Manager

DWIGHT H. GREEN, Governor ARNOLD P. BENSON, Director of Agriculture

Femme Osage Farm

Aberdeen-Angus **Defiance,** (St. Charles County) **Missouri** Hampshire Hogs

WE are trying to produce the kind of Aberdeen-Angus demanded by the MODERN BREEDER, using a great, proven sire, ELBA PRINCE M. 2d 693554, by BAR PRINCE 2d of SUNBEAM by BLACK PRINCE of SUNBEAM. His calves are proving his value as a herd sire.

A "GET of SIRE" by ELBA PRINCE M. 2d 693554

Will be exhibited by Mr. Forrest Lemons, Timberline Stock Farm, Congerville, Illinois. This "GET" will be shown at the MISSOURI and ILLINOIS STATE FAIRS.

Now Offering:

Two good yearling sons of ELBA PRINCE M. 2d 693554 along with several other excellent prospective herd sires. See them at the farm.

Wm. J. Ray Located: 40 miles South West of St. Louis on State Route 94 just South of US 61. **Joe J. Ray**

Prince Sunbeam 81st 754738

Full brother to the late 19th

2 Great

of

Black Prince of

1938 International Gra

Families Represented:

PRINCESS . . . McHENRY BA ARA
McHENRY BLACKCAP . . . BL CK JE
. . . QUEEN MOTHER . . . BL KCA
ELBA . . . BLACKBIRD . . . IDE
other choice tribes.

Walter E. Johnson

reat Sons

of

rince of Sunbeam

rnational Grand Champion

resented:

cHENRY BARBARA . . . MISS BURGESS . . .
KCAP . . . BLACK JESTRESS . . . MISS WIX
HER . . . BLACKCAP BESSIE . . . ZARA . . .
KBIRD . . . BRIDE of ABERDEEN . . . and
.

on

Courtenay, N. Dak.

Prince Sunbeam 80th 754736

¾ brother to the late 19th

Melford Farms

ANNOUNCING our herd of pure bred Aberdeen-Angus established in 1940 for the production of real TOP cattle with Type, Quality and Breed Character. With the attention that we have constantly paid to our HERD BULLS and FOUNDATION COWS we believe we have a SELECT HERD with excellent blood lines.

Our Chief Herd Sire

KING MARSHALL of WILMAE 642272, his blood line going back to the famous EARL MARSHALL. The many outstanding Sons and Daughters that have gone into some of the best herds in the East is sufficient evidence that KING MARSHALL of WILMAE is a great herd bull.

We have several herd bull prospects and some choice heifers for sale at this time. MELFORD FARMS are located thirty miles south of Baltimore on the Crain Highway U. S. Route 301.

VISITORS ALWAYS WELCOME.

Herd T. B. and Bangs Accredited.

R. H. Slingluff, owner, Mitchellville, Md.

been held at Potosi and several others are planned for 1946. The grading of these calves before selling has been very helpful in demonstrating the value of good sires. At bull sales sponsored by the extension service in 1945 (121) Aberdeen-Angus bull calves and short yearlings averaged $168.86. These bulls were inspected and only those suitable for siring good quality calves in commercial herds were sold. In the 1945 "Beef Production Contest-Feeder Calf Division" sponsored jointly by the Chambers of Commerce of Kansas City and St. Louis, the Missouri Live Stock Association, and the college of Agriculture of the University of Missouri, the winner was T. R. McCallum, New Boston, Missouri, in Linn County. He had a herd of thirty-seven grade Aberdeen-Angus cows with a 92% calf crop and his calves averaged 507 lbs. at weaning time, making a gain of 2.25 lbs. daily. Seventeen of the fifty Aberdeen-Angus entrants in this division were medal winners, having calves averaging over 400 lbs. at weaning time.

An "Invader's" View

(Continued from page 30)

from the draft conformation so characteristic of most French cattle. These are the Normande and the Charollaise.

NORMANDE cattle of France come the nearest of any I have ever seen to being true dual-purpose animals. Many of the cows weigh a ton and give from 8,000 to 12,000 pounds of milk testing 3.8 to 4.5 per cent. Some have records up to 18,000 pounds of milk. These cattle are not used as work animals, in recent times at any rate, although their size and conformation would fit them well for this purpose.

The breed originated in the departments surrounding the invasion beaches of the recent war. The soldiers who fought across that area must have seen thousands of good red and white cows of this breed return to the pastures as the enemy was driven out.

The quality of these pastures was frequently mentioned by G. I. farm boys writing home. I must confess that I have never walked on better grass than I found in that region. It is easy to realize that a breed of cattle developed from its inception on such pastures, with little concentrates, would have to be the huge, rugged, grass consumer that the Normande is.

The color of the Normande is mostly red and white, sometimes one color and sometimes the other predominates. Usually when the animal is chiefly red the white which does occur is on the belly and legs. Within the red, black sometimes shows up, which gives a sort of brindle effect.

Probably the most characteristic feature of the Normande is its head, which appears

Master Ballindalloch 560676 **Evascus of Wilmae 581611**
and Blackbird's Coroneller 688881

Head our herd of 80 richly bred matrons kept for their sound, practical beef making characteristics. **CARLOADS of STEERS** of our own production won the **GRAND CHAMPION CARLOAD PRIZE** at the Baltimore Live Stock Show in 1941, 1944 and 1945.

WILMAE FARM
Monkton, Maryland
ABERDEEN-ANGUS CATTLE — BELGIAN HORSES — CHESTER WHITE HOGS

W. F. SCHLUDERBERG
Owner

WM. R. HARVEY, Jr.
Manager

Aberdeen-Angus Live Longest

Recent Acquisitions for Our Herd include

Three Top Females

Lucy of Dee-L-Vee 3d
Grand Champion at The Northeastern Breeders' Sale.

Blackcap Grenada G. R. 3d
A great daughter of Black Bardolier.

Queen of Grand River 2d
The dam of Queen's Grenadier G. R.—the great herd sire now at Blakeford.

We selected these two Females as being two of the outstanding Females at the Hendren Brothers Sale.

•

Naturally these great females will be bred to our two great herd sires

Andelot Queen's Escort *and* **Erian B. 7th**

•

Betterton — Fair Promise Farm — Maryland
(Kent County)

A. R. ALLAN, Owner — JAMES M. CORRIGAN, Manager — GEORGE R. JEWELL, Herdsman

much too small for the body. The horns, also, are very fine and short and curve forward in the form of a crescent. The head is short, broad and dished; the eyes prominent.

Numerically the Normande is the most important breed of cattle in France. They adapt easily to new conditions and are extensively used to improve cattle outside their native region.

THE CHAROLLAISE is the most nearly a beef breed of cattle to be found in France, and is second only to the Normande in numbers. It is pure white without even the red hairs about the ears, eyes and muzzle which are found in white Shorthorns, though it is not albino because it does not have pink eyes.

Weights of more than a ton are not unusual for mature animals of this breed. In terms of approved American beef type the few herds of Charollaise I saw appeared a little long of leg and light in the hind quarter, although the muscular development of the hind quarter is praised by the French. The head features of this breed remind one of the Shorthorn, although apparently no blood of foreign breeds was ever used in its development.

The breed originated in east central France, but yokes of these cattle and groups of them in pastures are now seen commonly over the northern half of the country and occasionally in other parts. This is the one breed which is moved in some numbers from breeding areas in central France to the sugar beet regions of northern France to be fattened on sugar beet pulp. Carcass yields of these cattle so fattened commonly reach 60 per cent and in exceptional cases, over 65 per cent. The meat enjoys an excellent reputation for quality.

Experience has shown the Charollaise to

WICKWIRE

EARLEVILLE - MARYLAND

THIS year will see the International rise again as the great proving ground for our breed. At the last International a WICKWIRE bull sired the Grand Champion Bull; a WICKWIRE Cow had a daughter and a granddaughter in the winning Get-of-Sire; and other animals with the WICKWIRE name in the second generation stood well up the line, including second.

The Wickwire herd believes that it is still equipped to supply sires and dams of winners.

George K. Bailey

HAROLD MILLER, Supt.

COLD SATURDAY

FINKSBURG, MARYLAND

We take Pleasure in Announcing the sale of an outstanding son of RAVENSWOOD PRIDE ERIC to MR. ROYDEN A. BLUNT, of ELLICOTT CITY, MARYLAND.

This yearling Bull, BLACKCAP PRIDE ERIC, is out of a granddaughter of the International Grand Champion Bull, REVOLUTION 100th. Our best wishes go with this Bull to His New Home.

Watch for our show herd, which will be exhibited at a number of fairs this year, and for the sons and daughters of RAVENSWOOD PRIDE ERIC included in it.

When you attend the National Show, at Timonium, Maryland, September 2-7, be sure to visit COLD SATURDAY, which is near by. You will be most welcome.

RAVENSWOOD PRIDE ERIC 634551

★ **Remember—C—S—M—F—C—** ★

(COLD SATURDAY MEANS FINE CATTLE)

HERD ACCREDITED FOR BANGS AND T. B.

MR. and MRS. H. HAMILTON HACKNEY, Owners **PETER McIVER, Herdsman**

adapt readily to widely different climatic conditions. The French claim that these animals do well in their North African colonies and in Madagascar. They have also adapted readily to Mexico and some of the South American countries. Their white coat should be a protection to them against hot sunshine, although whether lack of pigment around the eyes would predispose them to eye trouble in bright sunlight, as is reported to be the case with some animals, was not known. I was unable also to learn in France if they are immune, as are Brahman cattle, to so-called Texas fever. One would hardly expect them to be because of their origin in a northern country.

Live Stock Improvement—Improvement programs which aim to increase the productivity and usefulness of all classes of animals are being carried out under the direction of l'Institut National Agronomique, located in Paris. The programs make no attempt to reach directly all breeders, but concentrate their efforts on certain centers from which in turn the benefits of the programs will spread.

A very intensive, well-controlled, and well-supervised program is being carried out for the improvement of Normande cattle. The beef as well as the milk characteristics of the breed receive consideration. I learned less concerning the program as it relates to beef and draft breeds of cattle, but work was in progress which involved weights and measurements of animals and sire testing.

Mount Pleasant Farm

. . . . . Reisterstown, Maryland

Announce the purchase from Cold Saturday Farm of . . .

Epponian Pride Eric 837629 . . . .

Sire: Ravenswood Pride Eric 634551	Ames Plant. Pride's Eric	Ames Plant. Elmour	
		Ames Plant. Phavorite	
	Canterbury Miss Burgess 5th	Kanimura 2d of Briarcliff	
		Briarcliff Miss Burgess 28th	
Dam: Epponia C. B. 2d 452209	Prizemere 32d	Prizemere 9th	
		Pride of Rosemere 37th	
	Epponia C. B.	Capper Boy	
		Epponia of Morlich	

To be bred to the Daughters of

Blackbird Jock T. C. 748794 . . . .

Sire: Jock of Wheatland 543241	Repeater of Wheatland	Revemere of Wheatland 2d	
		Chimera of Wheatland	
	Ames Plant. Phairlea	A. P. Babsmere	
		A. P. Pruella	
Dam: College Blackbird 17th 665969	Revolution 138th	Revolution 100th	
		Bright Eyes of Cedmere	
	College Blackbird 12th	Revolution of Page 11th	
		College Blackbird 9th	

We have Several Heifers for Sale Both Bred and Open

ACCREDITED FOR BANGS AND T. B.

Mr. and Mrs. M. T. Whiting, owners, Reisterstown, Md.

"Cattleman's Holiday"

(Continued from page 34)

selling female topped by $4,000.00 the previous all-beef breed high established in February in the Fullerton sale.

By all standards Erianna B. 6th is a great cow—probably the greatest show and producing matron of any beef breed today. International grand champion in 1940, sired by the International grand champion of 1939, and out of the same dam as the International grand champion female of 1937, she has every right to be good. Just seven years old, with an outstanding bull calf at foot, and safe in calf to the 1935 International champion, Eileenmere 85th, she will come as near paying her way as any of the top selling cows of recent years. Not the least interested of the spectators packed into the stands at the Tolan sale were John

Whitehall

Birthplace of Johns Hopkins

Quality Foundation Cattle are Profitable

Whitehall's breeding herd was established upon QUALITY, PRICE and NUMBERS being secondary considerations. The earliest results show definite proof that such a policy is a profitable policy. We would enjoy showing you some of the tops that are in our herd, purchased at auctions and others at private treaty.

Come to Whitehall

Look over the COW HERD, see the HERD BULLS and then inspect the CALVES carefully. You will agree that it pays to establish the breeding herd with top females. We usually have a few young cattle for sale, both bulls and females. We invite your inspection.

Visitors Always Welcome

Herd T. B. and Bangs Accredited

S. W. DUCKETT
Owner

Whitehall Farms, Gambrills, Maryland

N. W. SHEPHERD
Manager

and Elliott Brown, of Rose Hill, Iowa, for it was the Browns who owned her grandam, the show cow, Maple River Erianna 6th, and her dam, the great Revianna. The bulls represented in the pedigree of Erianna B. 6th also represent the show ring winners that have been produced by this Iowa father-and-son partnership.

Next high price of the sale, $14,000.00 was paid for another outstanding female, Barbaramere 15th, a Barbara Woodson daughter of Eileenmere 487th. In Garrett Tolan's opinion she is probably as great a show prospect as has been produced in the herd. She also went to Vaughn Brothers, of Michigan.

Another daughter of 487th, Blackcap Tolan 130th, was the third high selling female at $6,000.00 with the purchaser B. A. Dye. The new Illinois breeder took nine other females at an average of close to $2,000 a round. Next high female sales at $5,000.00 each were Blackcap Tolan 159th, a daughter of the 500th, going to White Gates Farm, Flanders, New Jersey, and Epponian's Estamere, an 85th daughter, bought by J. Omar Cole, Peru, Indiana.

White Gates topped the bull offering at $7,500.00 paid for Eileenmere 927th, a son of the 585th. Second high at $5,000.00 was the bid of B. A. Dye for Eileenmere 922d, a son of the 85th. A son of 487th was the third high bull at $3,500.00 with Forrest Wonneman, Mexico, Missouri, the purchaser.

Sales were made to buyers from Louisiana, Illinois, Iowa, Indiana, New Jersey, Virginia, Kentucky, Michigan, Missouri and Kansas and to Canada. Heaviest buyer was B. A. Dye with ten head; Robert Green, Oaktown, Indiana, took two bulls and a fe-

A Good Package

MONOCACY FARMS can, as in the past furnish young Aberdeen-Angus foundation herds at fair prices. For example, groups of Five Heifers and one bull are available at $1,500.00 to $3,000.00 for the six head. Buyers have liked our stock: 44 "REPEAT" CUSTOMERS HAVE MADE 110 SEPARATE PURCHASES of registered Aberdeen-Angus cattle or Percheron horses.

•

Visitors and Inquiries Welcome.

•

MONOCACY FARMS

Daniel E. Wight, Owner

FREDERICK, MARYLAND

Andelot Angus

For Sale Now

Top Bulls ready for Service

Bred Heifers in calf to BANDOLIER of ANOKA 31st, and ELEGANT LAD of AGINCOURT—Champion and Reserve Champions of Canada.

★ ★ ★

Open Heifers, all Ages

Herd accredited for both T. B. and Bangs. Heifers all vaccinated for Bangs. Visitors Always Welcome.

Andelot Stock Farms

W. ALAN McGREGOR, Manager

WORTON (Kent Co.) **MARYLAND**

OWNERS
R. E. & R. S. DUTCHER
PHONE 2931

WYE RIVER FARMS
Angus Cattle
QUEENSTOWN, MD.

MANAGER
CARL LORANGE
PHONE 2174

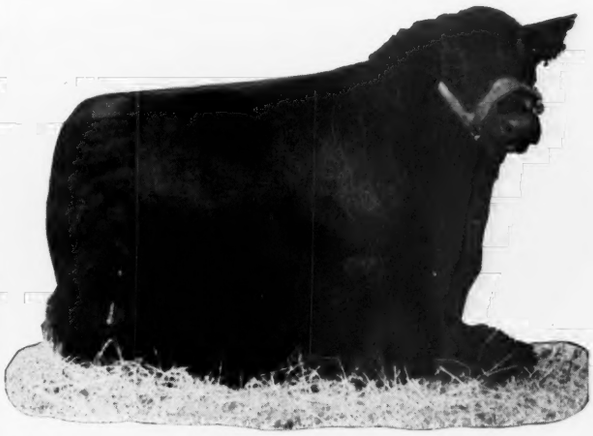

HOME OF

Blakeford Major's Premier 634943

Envious Emulous 692731

A Herd of Top Females

VISITORS WELCOME

JACK LOW, Herdsman

Winton Farm Now Available for Purchase

THIS CELEBRATED PURE BRED ABERDEEN-ANGUS FARM is now on the market and priced for ready sale. WINTON FARM, long famous for its productivity and excellent pastures, is in a high state of operation. 284 acres, superb show barn, numerous other barns, and splendid farm manager's home. Name of farm goes with the place.

MANSION DATES FROM REVOLUTIONARY ERA and is one of Virginia's most magnificent ancestral homes. Long history attached to place, yet has all modern conveniences. Formal garden, guest accommodations inside yard. A truly distinguished estate, located in beautiful AMHERST COUNTY near SWEETBRIAR, VIRGINIA.

Price: $100,000.00—Wire Without Delay:

Blue Ridge Realty and Development Co.

AMHERST **VIRGINIA**

60 Head-Labor Day Sale-60 Head

MONDAY, SEPTEMBER 2d, 1946

6 Bulls

These are a great set of Herd Bull prospects, some that we have shown successfully, sired by EILEENMERE 374th, a son of Eileenmere 85th; and by ENVIOUS EILEENMERE 3d. Buy a herd bull with a good background. The right kind of an individual, when well bred is your greatest assurance of success in the business. It will pay you to see these bulls.

54 Females

Included in this group of Females are many outstanding individuals with excellent breeding. These Females are sired by the Bulls that have sired our many top show winners, and some will be Bred Heifers, a few cows with Calves and some very choice Open Heifers. JILTS, JUANAS, BLACKCAPS, many from our last year's show string.

Jr. Herd Sire
ENVIOUS
EILEENMERE 3d

GET of Sire by ENVIOUS EILEENMERE 3d
First at Fort Worth and other leading fairs.

See August JOURNAL—Write for CATALOG

Sr. Herd Sire
EILEENMERE 374th

SIMON ANGUS FARM — MAIZE, KANSAS

MRS. JOHN A. SIMON — JOHN SIMON

male; Lee Dan Farms, Washington Crossing, New Jersey, purchased three head; Pioneer Coal Company, Pittsburgh, Kansas, took four head; Joe Petitjean, Thornwell, Louisiana, was the buyer of two bulls; White Gates Farm and Harry Siple, Cassopolis, Michigan, took two head each.

In the general sale average of $1,942.00 on 102 lots there were forty-four head sired by Eileenmere 85th, Eileenmere 487th, Eileenmere 500th and Eileenmere 585th. The average on these Eileenmeres was $2,653.00 against an average of $1,403.00 on the cattle sired by other bulls. The seventeen head of cattle sired by the 85th averaged $2,341.00 with two tops of $5,000.00; the eight head sired by 487th averaged $4,012.00 with the top of $14,000.00; eight head sired by 500th brought a $2,356.00 average with a top of $5,000.00; eleven head, the "get" of 585th, averaged $2,272.00 with a top of $7,500.00.

Despite the weather, the only uncontrolable factor, the Tolan "Cattleman's Holiday" was one of the major events of the year with everything done for the convenience and comfort of the guests. A great group of cattle was offered for sale. And the quality of the bulls and females in the breeding herd promises that the Eileenmeres will continue to be a potent force in the breed in the show and sale ring for a long time to come. They are in the hands of a master breeder who is not resting on past laurels.

The "Blacks" Beckoned

(Continued from page 33)

Thus, the "Cattleman's Holiday" sale drew to a close and that evening I turned northward after a pleasant and stimulating association with Aberdeen-Angus breeders. I hope to see more of them.

1946 Spring Sales

(Continued from page 30)

auction price out look for the next twelve months. Some believe that the lifting of OPA regulations will result in a continuation of the upward cycle. Others believe that present averages will not be pushed upward in the next twelve months as much as they have in the past year. One prediction seems logical in view of the developments of the past year—that top Aberdeen-Angus, real herd bull prospects and top foundation females, will continue to meet strong demand while the lower end of the offering will sell not too far above the top average of the commercial market. This trend was very noticeable so far in 1946; for while the average on 105 sales was $560.59 there were quite a number of auctions where the average fell below the $250.00 mark.

Very noticeable in the sale series just closed is the increasing valuation being placed on breeding and families—coupled with conformation. There are few herds that are not on the lookout for replacement cattle of better breeding than the cows now found in these herds. And at no time in recent years have as many breeders been on the lookout for top herd bulls.

Getting down to the business end of the Aberdeen-Angus business—the commercial producer of Doddie feeder calves—these men have been consistent buyers at public sales held near the range country. In their selection of bulls these men have been willing to pay good prices for thick, rugged sires. In fact many of them consistently pay more for their range bulls than some pure bred breeders are willing to go. Several sales of commercial Aberdeen-Angus females have been held in the range states in the past six months. Here prices have been right at, or only slightly below, prices paid for "mine run" pure bred females with supply far short of the demand.

Top 20 Sales of 1946

Following are the average prices paid in the top twenty sales of the 1946 spring sale season.

1.	S. C. Fullerton	$5,614.00 on	56
2.	Grand River Stock Farm	2,238.00 on	100
3.	J. Garrett Tolan	1,942.00 on	102
4.	J. C. Caldwell & Son	1,527.00 on	47
5.	National Sale	1,501.00 on	203
6.	LeBaron	1,321.00 on	40
7.	Ralph L. Smith	1,240.00 on	53
8.	Glyn Mawr	1,218.00 on	60
9.	West Woodlawn	955.00 on	51
10.	Wilton Farms	948.00 on	48
11.	Eastern Regional	906.00 on	100
12.	Hanna Stock Farm	883.00 on	149
13.	Penney & James	791.00 on	64
14.	Red Top Farm	784.00 on	92
15.	Bowdish Brothers	758.00 on	34
16.	C. E. Reed	727.00 on	33
17.	Mercer County Breeders	689.00 on	97
18.	J. Omar Cole	684.00 on	47
19.	Miller Bros.	628.00 on	83
20.	McGregor-Hartley-Goldberg-Plath	589.00 on	51

Witham Farms - Romeo, Michigan

One of the greatest Sons of that great Show and Breeding Bull, BLACK BARDOLIER. A Michigan State Fair Grand Champion and one of the Top Selling Bulls in the 1944 National Show and Sale.

His Sons make good

One of his sons, PRINCE BANDOLIER 7th, who has been Grand Champion Bull wherever shown is now doing service in the Edwards Bros. herd at Watford, Ontario.

Another son, BLACKBIRD BARDOLIER G. R. 3d 794617, sold for $18,000.00 in the Hendren Bros. Grand River Stock Farm Dissolution Sale to D. & R. W. Farms, Marshalltown, Iowa.

You are invited to inspect the Sons and Daughters of BLACKCAP GRENADIER G. R. 10th. They will please.

Blackcap Grenadier G. R. 10th **ARTHUR WITHAM,** *owner*

A Great Place to Buy Seed Stock

WILDWOOD FARMS

The Herd Bulls

Seed Stock For Sale

BARBARIAN GRENADIER G. R. 661306 BLACK ELKIN 639553
KEDAR BANDOLIER 3d 686079

W. E. SCRIPPS, Owner SIDNEY SMITH, Manager

Lake Orion - Michigan

Why Don't You Try Wildwood?

Hanna Stock Farm Dispersion

Bordulac, North Dakota, June 7th

SUMMARY:

166 Lots	1386680.00,	average	$ 836.02
34 Bulls	30130.00,	average	886.18
132 Cows	1085550.00,	average	821.95
Top 5 Head	24200.00,	average	4840.00
Top 10 Head	39300.00,	average	3930.00
Top 15 Head	48275.00,	average	3218.33
Top 20 Head	55925.00,	average	2796.25
Top 25 Head	62675.00,	average	2507.00
Top 30 Head	67925.00,	average	2264.16

Top Bull—Jaffery of Bordulac 820437; calved September 24, 1944; sire General of Bordulac 651445; dam Jesskin of Bordulac 682795; Greenview Stock Farm, Aledo, Illinois **6600.00**

Second Top Bull—General of Bordulac 651445; calved June 13, 1941; sire Baron Brant 613192; dam Gipsofola of Derculich 613195; M. V. Hitt, Landenburg, Pennsylvania **3300.00**

Third Top Bull—Gazon of Bordulac 755507; calved December 1, 1943; sire Eventuation of Bordulac 527432; dam Gammer Euxine 633871; Frank J. Hallup, Pendleton, Oregon **3100.00**

Top Cow—Gammer Euxine of Bordulac 684959; calved April 29, 1942; sire Jungle Eric 633840; dam Gammer Euxine 633871; (Bull calf to Clyde Bradley, Bozeman, Montana at $1550.00); Cow to Farr Carroll & Sons, Aledo, Illinois, at $4200.00 ..... **5750.00**

Second Top Cow—Blackcap Bessie 15th of Ada 834615; calved October 20, 1943; sire Barmar Escort 2d 505236; dam Blackcap Bessie 5th of Ada 603261; L. L. O'Bryan, Mukwonago, Wisconsin **4300.00**

Third Top Cow—Jesskin of Bordulac 682795; calved June 21, 1942; sire Eventuation of Bordulac 527432; dam Jesskin of Mulben 613193; L. L. O'Bryan, Mukwonago, Wisconsin **4000.00**

Fourth Top Cow—Gammer Euxine 2d of Bordulac 880395; calved September 25, 1945; sire Eventuation of Bordulac 527432; dam Gammer Euxine 633871; L. L. O'Bryan, Mukwonago, Wisconsin **3550.00**

BULLS:

General of Bordulac 651445, calved 6-13-41; sire, Baron Brant 613192; M. V. Hitt, Landenburg, Pennsylvania 3300.00

Eric Bandolier of Brookdale 3d 521613, calved 8-26-36; sire, Blackbird Bandolier of Brookdale 466217; C. J. Wage, Ferney, South Dakota 750.00

Gazon of Bordulac 755507, calved 12-1-43; sire, Eventuation of Bordulac 527432; Frank J. Holt, Pendleton, Oregon 3100.00

Quincy of Bordulac 623426, calved 1-19-41; sire, Eventuation of Bordulac 527432; R. C. Peterson, Charlo, Montana 2000.00

Gazon 2d of Bordulac 820439, calved 10-18-44; sire, Eventuation of Bordulac 527-432; Archie Campbell, Warrick, North Dakota 1600.00

Jaffery of Bordulac 820437, calved 9-24-44; sire, General of Bordulac 651445; Greenview Stock Farm, Aledo, Illinois 6600.00

Elton of Bordulac 820440, calved 10-19-44; sire, General of Bordulac 651445; C. A. Bond, Belt, Montana 550.00

Beau 7th of Bordulac 788240, calved 7-12-44; sire, Eventuation of Bordulac 527-432; Archie Campbell, Warrick, North Dakota 800.00

Evaro of Bordulac 820449, calved 9-4-44; sire, Eric Bandolier of Brookdale 3d 521-613; Archie Campbell, Warrick, North Dakota 600.00

Eran 2d of Bordulac 820450, calved 9-13-44; sire, General of Bordulac 651445; Richard Price, Fessenden, North Dakota 600.00

Quiet Lad 4th of Bordulac 820446, calved 10-26-44; sire, General of Bordulac 651-445; H. R. Sult, Sand Springs, Montana 400.00

General 4th of Bordulac 838457, calved 5-20-45; sire, Eventuation of Bordulac 527-432; C. C. Barr, Aledo, Illinois 575.00

Quincy 2d of Bordulac 838445, calved 5-9-45; sire, Eventuation of Bordulac 527-432; John E. Perkins, Deer Lodge, Montana 450.00

Esquire 4th of Bordulac 838444, calved 5-7-45; sire, Eric Bandolier of Brookdale 3d 521613; Archie Campbell, Warrick, North Dakota 375.00

Predominator 5th of Bordulac 838455, calved 5-16-45; sire, Eventuation of Bordulac 527432; South Dakota State College, Brookings, South Dakota 725.00

Elgy 2d of Bordulac 843308, calved 6-8-45; sire, Eventuation of Bordulac 527-432; Chris Christenson, Arlington, South Dakota 425.00

Eston 2d of Bordulac 880389, calved 7-15-45; sire, General of Bordulac 651445; J. B. & H. V. Padrnos, Redfield, South Dakota 725.00

Prince 3d of Bordulac 830109, calved 4-1-45; sire, Eventuation of Bordulac 527-432; Archie Campbell, Warrick, North Dakota 475.00

Juror 15th of Page 842674, calved 5-14-45; sire, Erico 15th of Page 616526; Trail View Ranch, DeSmet, South Dakota 435.00

Eugene 3d of Bordulac 838458, calved 5-20-45; sire, Eric Bandolier of Brookdale 3d 521613; L. Cord Scheffert, Henning, Minnesota 375.00

Pandour 2d of Bordulac 843310, calved 6-13-45; sire, General of Bordulac 651445; Preston Scott, Hecla, South Dakota 625.00

Evon 4th of Bordulac 838449, calved 5-13-45; sire, General of Bordulac 651445; Archie Campbell, Warrick, North Dakota 475.00

Barbie 2d of Bordulac 843304, calved 6-4-45; sire, General of Bordulac 651445; H. R. Sult, Sand Springs, Montana 450.00

Broadgauge 6th of Bordulac 838451, calved 5-13-45; sire, Eric Bandolier of Brookdale 3d 521613; H. R. Sult, Sand Springs, Montana 450.00

Julian 2d of Bordulac 838441, calved 5-7-45; sire, Eventuation of Bordulac 527-432; Archie Campbell, Warrick, North Dakota 420.00

Brevet 4th of Bordulac 843305, calved 6-5-45; sire, Eric Bandolier of Brookdale 3d 521613; Chris H. Metler, Montpelier, North Dakota 300.00

Quezon of Bordulac 843309, calved 6-10-45; sire, Eventuation of Bordulac 527-432; J. E. Kernealley & Son, Raymond, South Dakota 310.00

Pioneer 7th of Bordulac 838446, calved 5-9-45; sire, Eric Bandolier of Brookdale 3d 521613; Joe Miska, Pingree, North Dakota 335.00

Edward 3d of Bordulac 838456, calved 5-18-45; sire, Eventuation of Bordulac 527-432; Matt Anderson, Pequot Lake, Minnesota 275.00

Preston 2d of Bordulac 843294, calved 5-24-45; sire, Eventuation of Bordulac 527-432; Jack Noltner, Aberdeen, South Dakota 450.00

Beau 8th of Bordulac 843301, calved 6-1-45; sire, General of Bordulac 651445; Archie Campbell, Warrick, North Dakota 260.00

Provost 3d of Bordulac 830806, calved 4-8-45; sire, Eventuation of Bordulac 527-432; H. R. Sult, Sand Springs, Montana 360.00

Qualifier 2d of Bordulac 843300, calved 5-30-45; sire, Eventuation of Bordulac 527-432; Simon Morlock, Eaton, North Dakota 260.00

Envious 5th of Bordulac 838443, calved 5-7-45; sire, Eric Bandolier of Brookdale 3d 521613; John E. Otto, Juanita, North Dakota 250.00

Quin 4th of Bordulac 838460, calved 5-22-45; sire, Eric Bandolier of Brookdale 3d 521613; Arnold Adrian, Binford, North Dakota 300.00

Wizard 2d of Bordulac 843296, calved 5-27-45; sire, Eventuation of Bordulac 527-432; H. C. Johnson, Ada, Minnesota 160.00

THE IMPORTED CATTLE

Imp. Gammer Euxine 633871, calved 3-3-41; sire, Euxine of Bleaton 633836; L. L. O'Bryan, Mukwonago, Wisconsin 3100.00

Aberdeen-Angus *live Longest*

Aberdeen-Angus

MANY SUCCESSFUL FARMERS are purchasing their registered Aberdeen-Angus Foundation Stock from our large herd. . . . We now have TEN OPEN HEIFERS sired by BLACK GRENADIER 2d. These Heifers are out of Dams sired by QUALITY BANDOLIER S., a very good son of BANDOLIER of ANOKA.

Your inquiries will receive prompt attention or better still, come and visit our farm.

Wickwire Farm, Jackson, Michigan

J. STERLING WICKWIRE — FRANK LITTLE, Manager

Herd Bulls at Sun Valley Farm

Envious Erica B. 19th 633991

Calved May 2, 1941.

Sire: ENVIOUS BLACKCAP B. 10th 566877	Envious Blackcap B. 6th 504417	Envious Marshall 3d
		Blackcap Lassie B. 9th
	Fairland Blackcap 36th 440216	Beel Marshall
		Fairland Blackcap
Dam: REVIANNA 449089	Revolution 84th 423972	Blackcap Revolution
		Elude of Woodmont
	Maple River Erianna 6th 427172	Blackcap Bazil
		Maple River Erianna 2d

A full brother to ERIAN B. 7th 669326, the $30,000.00, 1944 Reserve Champion at the National Show and Sale. We are retaining his daughter to breed to PRINCE SUNBEAM 152d 846863.

Prince Sunbeam 152d 846863

Calved October 29, 1944.

Sire: PRINCE SUNBEAM 29th 629408	Black Prince of Sunbeam 504521	Black Peer of St. Albans 456385
		Pride 17th of Sunbeam 407797
	Erica Marie of Sunbeam 543531	Revolution 81st 419223
		Erica Marie 9th 434227
Dam: ELBANA S. 13th 473200	Ballmere 440016	Eileenmere 15th 398457
		Ballerna 323205
	Elbana G. of Sunbeam 453178	Elban of Sunbeam 401496
		Elbana of Glencarnock 3d 373685

We purchased this bull at $9,000.00 at Sunbeam Farms' "STORY BOOK" Achievement Sale and are breeding him to Forty Top Heifers, all from good Bulls and Great Families.

H. A. SIPLE, Owner — **Cassopolis, Mich.** — PIERCE HOLLENBECK, Manager

Gammer Euxine of Bordulac 684959, calved 4-29-42; sire, Jungle Eric 633840; Farr Carroll & Sons, Aledo, Illinois. (Bull calf, Gazon 3d of Bordulac, sold to Clyde Bradley, Bozeman, Montana, 1550.00) 5750.00

Gammer Euxine 2d of Bordulac 880395, calved 9-25-45; sire, Eventuation of Bordulac 527432; L. L. O'Bryan, Mukwonago, Wisconsin 3550.00

Imp. Gipsofola of Derculich 613195, calved 8-9-38; sire, Edward P. of Sandyknowe 613191; M. V. Hitt, Landenburg, Pennsylvania 2100.00

Jesskin of Mulben 613193, calved 12-8-37; sire, Eugenexor 591310; L. L. O'Bryan, Mukwonago, Wisconsin 3500.00

Jesskin of Mulben 2d 620274, calved 12-22-40; sire, Aclurya Worth 613196; Raona Farms, East Lansing, Michigan 2050.00

Jesskin of Bordulac 682795, calved 6-21-42; sire, Eventuation of Bordulac 527432; L. L. O'Bryan, Mukwonago, Wisconsin 4000.00

Parma of Doonholm 613197, calved 1-6-39; sire, Elegant of Stonefold 591318; Raona Farms, East Lansing, Michigan 1500.00

Baroness of Bordulac 658290, calved 12-19-41; sire, Black Bardolier 2d 518825; Greenview Stock Farm, Aledo, Illinois 1000.00

Baroness 4th of Bordulac 782632, calved 3-25-44; sire, Eventuation of Bordulac 527432; Jess B. Alford, Paris Texas 800.00

Baroness 3d of Bordulac 782631, calved 3-21-44; sire, General of Bordulac 651445; Jess B. Alford, Paris, Texas 1350.00

Etna of Stonefold 633846, calved 3-7-38; sire, Erlend of Harviestoun 591285; Strickler Bros., Euclid, Minnesota 875.00

Imp. Etna of Stonefold 2d 636907, calved 3-20-41; sire, Bosum of Kilham 635742; M. V. Hitt, Landenburg, Pennsylvania 900.00

Etna of Bordulac 682800, calved 7-14-42; sire, Eventuation of Bordulac 527432; Kenneth E. Nepstad, Straubville, North Dakota 1000.00

Etna 2d of Bordulac 755498, calved 10-27-43; sire, Eventuation of Bordulac 527-432; L. L. O'Bryan, Mukwonago, Wisconsin 1350.00

Etna 3d of Bordulac 838448, calved 5-12-45; sire, Eric Bandolier of Brookdale 3d 521613; Strickler Bros., Euclid, Minnesota 425.00

COWS

Blackcap Bessie 15th of Ada 834615, calved 10-20-43; sire, Barmar Escort 2d 505-236; L. L. O'Bryan, Mukwonago, Wisconsin 4300.00

Blackcap 2d of Strathmore 467188, calved 3-25-32; sire, Revolution 50th 417487; H. Jones, Linga, Manitoba, Canada 525.00

Blackcap 2d of Bordulac 540065, calved 2-22-38; sire, Esquire of Bordulac 489052; L. J. Freeman, Central Point, Oregon 1000.00

Blackcap 3d of Bordulac 540068, calved 2-27-38; sire, Revolution of Page 43d 460-681; L. J. Freeman, Central Point, Oregon 825.00

Blackcap 4th of Bordulac 544528, calved 5-5-38; sire, Revolution of Page 43d 460-681; L. L. O'Bryan, Mukwonago, Wisconsin 850.00

Blackcap 17th of Bordulac 838453, calved 5-15-45; sire, Eric Bandolier of Brookdale 3d 521613; A. D. Rodvold, Page, North Dakota 350.00

Blackcap 18th of Bordulac 843299, calved 5-29-45; sire, Eventuation of Bordulac 527432; Dr. W. W. Cloyd, Belgrade, Montana 500.00

Blackcap 15th of Bordulac 788235, calved 7-18-44; sire, Eric Bandolier of Brookdale 3d 521613; L. L. O'Bryan, Mukwonago, Wisconsin 1000.00

Blackcap 16th of Bordulac 820443, calved 10-20-44; sire, General of Bordulac 651-445; W. A. Plath, Davenport, North Dakota 800.00

Black Jestress 22d of Ada 834636, calved 6-21-44; sire, Warden of Garvault 636-911; Spring Haven Farm, Evansville, Indiana 1125.00

Black Queen 3d of Bordulac 567999, calved 7-21-39; sire, Revolution of Page 43d 460681; J. G. Showalter, Hampton, Iowa 700.00

Black Queen 4th of Bordulac 606378, calved 8-11-40; sire, Eventuation of Bordulac 527432; F. Reifenberger, Fairfield, Washington 700.00

Black Queen 6th of Bordulac 651450, calved 5-3-41; sire, Eventuation of Bordulac 527432; Walter E. Johnson, Courtenay, North Dakota 875.00

Black Queen 9th of Bordulac 838454, calved 5-15-45; sire, Eric Bandolier of Brookdale 3d 521613; L. L. O'Bryan, Mukwonago, Wisconsin 475.00

Blue Ribbon of Page 452623, calved 9-13-31; sire, Revolution of Page 11th 407-252; L. Saunders, Buffalo, North Dakota 275.00

Blue Ribbon 2d of Bordulac 510779, calved 6-15-36; sire, Blackbird Bandolier of Page 2d 481190; J. Mehring, Edmunds, North Dakota 450.00

Blackbird E. Glencarnock 21st 452244, calved 7-11-31; sire, Revolution Blackcap 413704; Harold Fritzel, DeSmet, South Dakota 450.00

Blackbird E. 3d of Bordulac 510784, calved 8-3-36; sire, Revolution of Page 43d 460681; Strickler Bros., Euclid, Minnesota 475.00

Blackbird E. 8th of Bordulac 651458, calved 8-13-41; sire, Eventuation of Bordulac 527432; L. L. O'Bryan, Mukwonago, Wisconsin 1500.00

Blackbird E. 9th of Bordulac 838434, calved 5-1-45; sire, Eric Bandolier of Brookdale 3d 521613; Arland Frost, Harvey, North Dakota 375.00

Blackbird 14th of Bordulac 838452, calved 5-14-45; sire, Eventuation of Bordulac 527432; Wm. Krause & Son, Drake, North Dakota 375.00

Blackeyes of Bordulac 489053, calved 4-7-35; sire, Revolution of Page 43d 460681; Dr. W. W. Cloyd, Belgrade, Montana 475.00

Blackeyes 5th of Bordulac 623420, calved 11-29-40; sire, Blackbird Bandolier of Page 2d 481190; Dr. W. W. Cloyd, Belgrade, Montana 700.00

Blackeyes 13th of Bordulac 843295, calved 5-26-45; sire, Eventuation of Bordulac 527432; Wm. Krause & Son, Drake, North Dakota 400.00

Blackeyes 14th of Bordulac 843298, calved 5-28-45; sire, Eventuation of Bordulac 527432; Dr. W. W. Cloyd, Belgrade, Montana 500.00

Edella 3d of Bordulac 526422, calved 6-27-37; sire, Revolution of Page 43d 460681; Earl Smith, Walla Walla, Washington 500.00

Eline 14th of Page 452624, calved 9-26-31; sire, Evaxus of Ballindalloch 428984; H. C. Miller, Hampton, Iowa 250.00

Elba 3d of Strathmore 467214, calved 9-16-32; sire, Revolution 81st 419223; Ernest Breniman & Son, Brooklyn, Iowa 500.00

Elba 3d of Bordulac 510785, calved 8-8-36; sire, Revolution of Page 43d 460681; Strickler Bros., Euclid, Minnesota 550.00

Elba 4th of Bordulac 544730, calved 9-2-38; sire, Revolution of Page 43d 460681; Ernest Breniman & Son, Brooklyn, Iowa 1500.00

Elba 8th of Bordulac 588723, calved 8-20-39; sire, Revolution of Page 43d 460681; L. L. O'Bryan, Mukwonago, Wisconsin 1550.00

Elba 13th of Bordulac 682799, calved 7-7-42; sire, Revolution H. 13th 591939; Clarence E. Hillman, Canova, South Da-

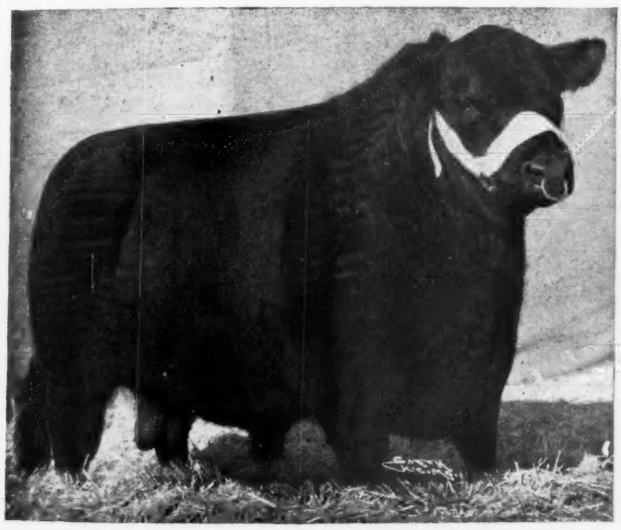

Our Senior Herd Sire

Postelmere 632374

Sire of the Champion GET of Sire at the 1944 and 1945 National Western Show, Denver, Colorado, as well as sire of many other top show winners and high selling cattle in major sales. . . Sire of the RECORD PEN of Sale Bulls ($1,200.00) at the 1946 Denver Bull Sale. . . Sire of KARAMA of WOODLAWN, Grand Champion at 1944 National Western and Reserve Champion of the 1945 National Western.

Watch for Our Show Herd

Starting with the AMERICAN ROYAL we will exhibit a full show string sired by POSTELMERE. We invite you to INSPECT OUR SHOW HERD and welcome your visit at the farm at any time.

TIM J. *and* FERNE PIERCE

WEST WOODLAWN FARMS

P. O. Drawer "A" — CRESTON, ILLINOIS — Telephone 17

Notes from . . .

White Gates

The first Aberdeen-Angus cattle at White Gates were purchased on June 22, 1942. Since that time it has been our practice to purchase grand champions, tops of sales and class leaders.

Our Purchases so far this year are Outstanding

At Sunbeam Farms' "Story Book" Achievement Sale

Prince Escort of Sunbeam 2d 812752

By the great PRINCE SUNBEAM 100th

At the Ohio State Show and Sale

Willgood's Envoy Emulous 807023

Top heifer of the Show and Sale

At J. S. Caldwell's Dispersion Sale

Blackcap Bess 8th of Ada 571127

An outstanding Blackcap Bessie with a heifer calf.

At Grand River Stock Farm's Dissolution Sale

Blackbird Blossom of Anoka 5th 694359

A great Edwards Brothers cow, now has a splendid bull calf at side.

Blackbird Blossom G. R. 847480

A beautiful daughter of the cow listed above.

Queen Grenada G. R. 4th 741799

First prize summer yearling at the 1944 Michigan State Fair Show, defeating the 1945 National Show and Sale grand champion, Zara of Great Oaks.

Eloquent Lady W. F. 730624

Top female of the sale with a bull calf at side sired by the $25,000.00 bull, Blackbird Bardolier G. R. 741801.

At J. Garrett Tolan's "Cattleman's Holiday" Sale

Blackcap Tolan 159th 890988

A senior heifer show daughter of the great Eileenmere 500th.

Eileenmere 927th 890942

A great son of Eileenmere 585th, and the top bull of the sale.

We were once told by a great breeder that it takes forty years to build a top herd. We respect this man's judgment and his achievement, doing it the hard way—but, we expect to accomplish results much sooner.

WHITE GATES FARM

EUGENE K. DENTON, Owner 1 West 57th Street, NEW YORK CITY

Flanders, New Jersey

kota

Elba 22d of Bordulac 788237, calved 6-21-44; sire, Eric Bandolier of Brookdale 3d 521613; Nelson Brothers, Braddock, North Dakota — 550.00

Elba 7th of Bordulac 562200, calved 2-18-39; sire, Quality First of Bordulac 510-789; F. Reifenberger, Fairfield, Washington — 800.00

Elba 27th of Bordulac 838459, calved 5-21-45; sire, Eric Bandolier of Brookdale 3d 521613; Ernest Breniman & Son, Brooklyn, Iowa — 450.00

Elba 11th of Bordulac 595915, calved 4-16-40; sire, Blackbird Bandolier of Page 2d 481190; Greenmere Stock Farm, Green Mountain, Iowa — 425.00

Elba 15th of Bordulac 682790, calved 3-4-42; sire, Eric Bandolier of Brookdale 3d 521613; Mrs. James Noble, Page, North Dakota — 625.00

Elba 23d of Bordulac 820442, calved 10-20-44; sire, Provost of Bordulac 606372; L. L. O'Bryan, Mukwonago, Wisconsin — 1025.00

Elba 16th of Bordulac 727817, calved 5-6-43; sire, Provost of Bordulac 606372; Carol L. Martin, Lawrence, Kansas — 950.00

Elba of Bordulac 504179, calved 9-18-35; sire, Revolution of Page 43d 460681; Dr. W. W. Cloyd, Belgrade, Montana — 775.00

Elba 19th of Bordulac 755491, calved 10-11-43; sire, Eric Bandolier of Brookdale 3d 521613; Henke Stock Farm, Hanover, North Dakota — 325.00

Elba 26th of Bordulac 838436, calved 5-2-45; sire, Eric Bandolier of Brookdale 3d 521613; M. V. Hitt, Landenburg, Pennsylvania — 900.00

Elba 20th of Bordulac 755500, calved 11-1-43; sire, Eric Bandolier of Brookdale 3d 521613; Ernest Breniman & Son, Brooklyn, Iowa — 700.00

Elba 25th of Bordulac 831389, calved 4-11-45; sire, Eric Bandolier of Brookdale 3d 521613; Wm. Krause, Drake, North Dakota — 900.00

Elga 2d of Strathmore 467216, calved 9-23-32; sire, Revolution 81st 419223; L. L. O'Bryan, Mukwonago, Wisconsin — 425.00

Elga 2d of Bordulac 504185, calved 2-2-36; sire, Revolution of Page 43d 460681; L. L. O'Bryan, Mukwonago, Wisconsin — 1000.00

Elga 3d of Bordulac 544734, calved 9-14-38; sire, Blackbird Bandolier of Page 2d 481190; B. B. Blair, Flaxton, North Dakota — 1350.00

Elga 6th of Bordulac 651473, calved 9-22-41; sire, Eric Bandolier of Brookdale 3d 521613; L. J. Freeman, Central Point, Oregon — 800.00

Elga 11th of Bordulac 755517, calved 1-12-44; sire, Provost of Bordulac 606372; L. L. O'Bryan, Mukwonago, Wisconsin — 675.00

Elga 14th of Bordulac 838447, calved 5-10-45; sire, General of Bordulac 651445; L. E. Green, Valley City, North Dakota — 600.00

Elga 15th of Bordulac 843303, calved 6-2-45; sire, General of Bordulac 651445; L. L. O'Bryan, Mukwonago, Wisconsin — 375.00

Elga 7th of Bordulac 684963, calved 9-8-42; sire, Eventuation of Bordulac 527432; Kenneth McGregor, Ada, Minnesota — 500.00

Elga 9th of Bordulac 755486, calved 9-14-43; sire, Eric Bandolier of Brookdale 3d 521613; Raymond Suhr, Aurora, South Dakota — 375.00

Elga 12th of Bordulac 820438, calved 9-30-44; sire, Eventuation of Bordulac 527-432; Wm. Krause, Drake, North Dakota — 450.00

Ellnora of Bordulac 477467, calved 4-19-34; sire, Revolution of Page 43d 460681; Dr. W. W. Cloyd, Belgrade, Montana — 525.00

Empress of Bordulac 489051, calved 3-24-35; sire, Revolution of Page 43d 460681; L. A. Saunders, Buffalo, North Dakota — 275.00

Ellnora 7th of Bordulac 699425, calved 11-20-42; sire, Provost of Bordulac 606372; B. T. Latla, Missaula, Montana — 375.00

Ellnora 8th of Bordulac 755503, calved 11-10-43; sire, Provost of Bordulac 606372; Wm. Krause, Drake, North Dakota — 700.00

Ellnora Bell 814253, calved 4-4-44; sire, General of Bordulac 651445; Clarence Hillman, Canova, South Dakota — 550.00

Elslow 4th of Bordulac 755487, calved 9-30-43; sire, Eventuation of Bordulac 527-432; F. Reifenberger, Fairfield, Washington — 1550.00

Erica Elma of Bordulac 479693, calved 9-6-34; sire, Revolution of Page 43d 460-681; F. Reimers, Bordulac, North Dakota — 350.00

Erica Elma 4th of Bordulac 651470, calved 9-15-41; sire, Eventuation of Bordulac 527432; L. L. O'Bryan, Mukwonago, Wisconsin — 275.00

Enzora 19th of Page 465915, calved 9-20-32; sire, Eventuation of Page 405575; Kenneth McGregor, Ada, Minnesota — 700.00

Ebora 3d of Bordulac 838433, calved 5-1-45; sire, Eventuation of Bordulac 527432; F. J. Blumhagen, Anamoose, North Dakota — 375.00

Eurotia 2d of Page 464876, calved 3-23-33; sire, Mulben Portfolio 428992; Earl Smith, Walla Walla, Washington — 275.00

Eurotia 5th of Bordulac 838437, calved 5-3-45; sire, Eric Bandolier of Brookdale — 300.00

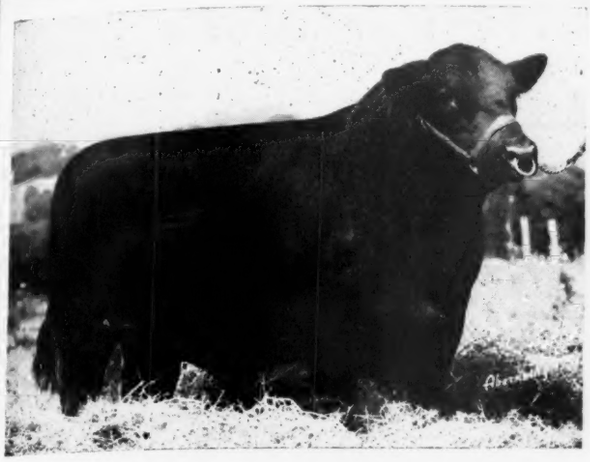

Prideman General 675747

This is one of the best bulls we have ever used on the farm. Grandson of EILEENMERE 85th out of an EARL MARSHALL bred dam.

Hickory Point Blackcap Lad 2d

Imported Prince Jura of Derculich

Announcement . . .

My brother passed away a little over a month ago leaving me with his seven farms to look after. Having four farms of my own to oversee I do not have the time to care for a large herd and am holding this sale to reduce the size of my present breeding herd and am offering more cows and calves than I usually present in my regular draft sales.—V. C. SWIGART.

Sale to be held at the Farm

CLINTON, ILLINOIS

Friday, Aug. 30th

65 Lots

5 Bulls
15 Yearling Heifers
15 Bred Cows

Most of these cows carrying the service of PRIDEMAN GENERAL, son of EFFILEENMERE, by EILEENMERE 85th. A herd sire of proven merit that I selected from the H. C. Johnstone Sons consignment at the Central Illinois Sale.

30 Cows with Calves at Side

As stated above the reason for offering so many cows with calves is to reduce the size of the working plant. Many of these are cows I would like to retain as they are proven producers, well bred and good individuals. These are the kind that will go into your herd and continue to be money makers.

Plan now to be with us on

Friday, August 30th

Eileenmere 288th

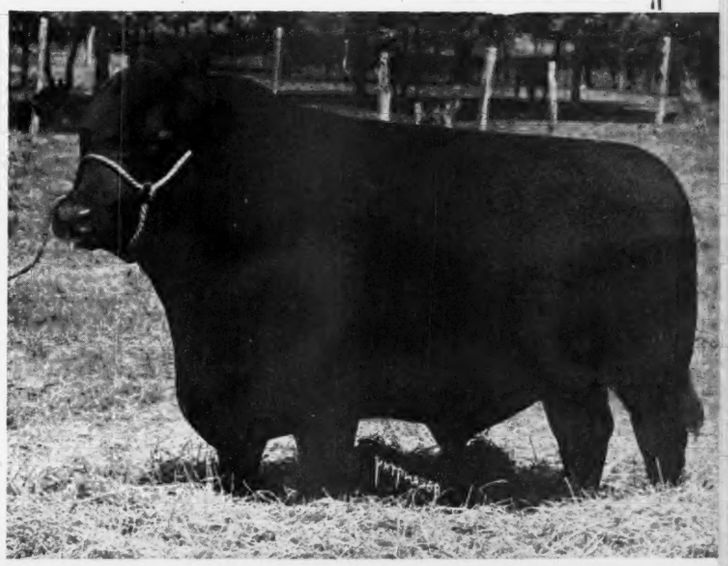

For Catalog Address . . .

V. C. Swigart, Clinton, Illinois

COL. ROY G. JOHNSTON, Auctioneer — DICK HAHNE for JOURNAL

3 New Junior Herd Sires

. . . . . Head Our Herd of Selected Cows

EILEENMERE 901st, 902d, 903d
One son each of EILEENMERE 85th; EILEENMERE 487th; and EILEENMERE 500th.

ASSISTING EILEENMERE 522d
A Great SON of 260th

We have SONS and DAUGHTERS ready for Sale and Service by these Top Bulls

Hoppler Bros., Greenview, Ill.
22 Miles North of Springfield on Route 29

Carter's Stock Farm . .

15 Grand Open Heifers

Popular Blood Lines; low; Thick; with lots of Quality; sired by

Maple Ridge Marshall 717612

An outstanding son of BLACKCAP MARSHALL E. 2d 586505, he by BURGESS MARSHALL B. 471284; he by ENVIOUS MARSHALL 3d 438496. Come to the farm and see them, or write

R. K. Carter & Son
5 Miles North on Route 78
ELMWOOD, (Peoria County) ILL.

Aberdeen-Angus Live Longest

3d 521613; F. Reifenberger, Fairfield, Washington 325.00

Juana 10th of Page 663294, calved 9-25-41; sire, Ensign of Page 29th 510409; Maas Brothers, Riverside, Iowa 1550.00

Miss Burgess of Bordulac 479694, calved 10-5-34; sire, Revolution of Page 43d 460681; Alvin Thompson, Brensmaid, North Dakota 325.00

Miss Burgess 6th of Bordulac 651469, calved 9-14-41; sire, Eric Bandolier of Brookdale 3d 521613; John Skadberg & Son, Carrington, North Dakota 650.00

Miss Burgess 9th of Bordulac 838439, calved 5-4-45; sire, Eventuation of Bordulac 527432; Lyle Dawson, Mandan, North Dakota 425.00

Miss Burgess 10th of Bordulac 843312, calved 6-20-45; sire, Eric Bandolier of Brookdale 3d 521613; W. M. Enggels, Cando, North Dakota 300.00

Miss Burgess 7th of Bordulac 755502, calved 11-10-43; sire, General of Bordulac 651445; Mrs. James Noble, Page, North Dakota 450.00

Buxom Maid 2d of Bordulac 682789, calved 3-4-42; sire, Eventuation of Bordulac 527432; Dr. W. R. Dierks, Memphis, Missouri 625.00

Miss Wix 7th of Ada 451310, calved 3-31-31; sire, Revolution Blackcap 413704; Earl Smith, Walla Walla, Washington 300.00

Miss Wix 3d of Bordulac 494873, calved 5-27-35; sire, Revolution of Page 43d 460-681; Langstad Brothers, Fingal, North Dakota 475.00

Miss Wix 7th of Bordulac 540058, calved 12-15-37; sire, Blackbird Bandolier of Page 2d 481190; Strickler Brothers, Euclid, Minnesota 500.00

Miss Wix 9th of Bordulac 562192, calved 12-24-38; sire, Blackbird Bandolier of Page 2d 481190; Walter Erman, Eaton, North Dakota 600.00

Miss Wix 8th of Bordulac 544728, calved 7-25-38; sire, Blackbird Bandolier of Page 2d 481190; Langstad Brothers, Fingal, North Dakota 400.00

Miss Wix 17th of Bordulac 788239, calved 6-25-44; sire, Eventuation of Bordulac 527432; Langstad Brothers, Fingal, North Dakota 675.00

Miss Wix 18th of Bordulac 838438, calved 5-3-45; sire, Eventuation of Bordulac 527-432; Clyde Barks, Egland, North Dakota 400.00

Miss Wix 19th of Bordulac 843306, calved 6-8-45; sire, Eric Bandolier of Brookdale 3d 521613; W. M. Enggels, Cando, North Dakota 300.00

Miss Wix 20th of Bordulac 843307, calved 6-8-45; sire, Eventuation of Bordulac 527432; Clyde Barks, Egland, North Dakota 400.00

Princess 2d of Bordulac 487261, calved 1-22-35; sire, Revolution of Page 43d 460-681; S. C. Fullerton, Jr., Miami, Oklahoma 900.00

Princess 2d of Ada 451321, calved 7-12-31; sire, Benbow J. 431710; L. J. Freeman, Central Point, Oregon 400.00

Princess 6th of Bordulac 540054, calved 11-22-37; sire, Blackbird Bandolier of Page 2d 481190; Harold Fritzel, Desmet, South Dakota 550.00

Princess 9th of Bordulac 606369, calved 7-11-40; sire, Eventuation of Bordulac 527432; L. L. O'Bryan, Mukwonago, Wisconsin, (Heifer calf sold to Hartley Stock Farm, Page, North Dakota for 625.00) 1775.00

Princess 12th of Bordulac 682794, calved 6-17-42; sire, Provost of Bordulac 606-372; Henke Stock Farm, Hanover, North Dakota 325.00

Princess 10th of Bordulac 651461, calved 8-21-41; sire, Eric Bandolier of Brookdale 3d 521613; Strickler Brothers, Euclid, Minnesota 750.00

Princess 17th of Bordulac 786521, calved 5-3-44; sire, General of Bordulac 651445; M. V. Hitt, Landenburg, Pennsylvania 1200.00

Princess 18th of Bordulac 838440, calved 5-6-45; sire, General of Bordulac 651445; L. L. O'Bryan, Mukwonago, Wisconsin 1100.00

Pride of Rosemere 128th 408898, calved 2-9-27; sire, Epponian of Rosemere 379-933; Clarence Hillman, Canova, South Dakota 675.00

Pride 6th of Bordulac 790963, calved 9-1-44; sire, Eventuation of Bordulac 527432; D. Thordson, Edenberg, North Dakota 450.00

Eidart's Pridell 21st 475367, calved 1-3-34; sire, Revolution Blackcap 413704; Alvin Thompson, Brensmaid, North Dakota 450.00

Pride 7th of Bordulac 843297, calved 5-27-45; sire, Eric Bandolier of Brookdale 3d 521613; W. M. Enggel, Cando, North Dakota 350.00

Pride Cosette W. 2d 552553, calved 5-2-38; sire, Buccaneer of Blackbriar 470064; Herman Mehring, Edmunds, North Dakota 450.00

Pride Cosette of Bordulac 651468, calved 9-13-41; sire, Eventuation of Bordulac

The Home of Popular Families .. ..

. . . . . **Has More GEORGINAS than Any Herd in the World**

Watch this Space for the Announcement of Our Purchase of a New Herd Bull

! ! ! ! ! !

Here is the Pedigree of One of Our Georgina Cows:

- Sire: **BURGESS 29th 472613**
  - Burgess 23d 444503
    - Elgon Marshall 2d 423074
      - Earl Marshall 183780
      - Enquiry of Eldeen 350461
    - Miss Burgess 29th 442460
      - Enlot 391765
      - Miss Burgess 10th 390178
  - Miss Burgess 58th 444512
    - Elgon Marshall 2d 423074
      - Earl Marshall 183780
      - Enquiry of Eldeen 350461
    - Miss Burgess 34th 442452
      - Imp. Burgess 336919
      - Imp. Bonnie Maid of Mulben 346282
- Dam: **GEORGINA BROWN 6th 461082**
  - Black Revolution 4th 405131
    - Glencarnock Revolution 10th 373689
      - Blackcap Revolution 287269
      - Elbana of Glencarnock 3d 373685
    - Blackcap Missie 380118
      - Bovinea 339074
      - Blackcap of Homedale 3d 172417
  - Georgina of Glencarnock 373690
    - Elm Park Bandmaster 373682
      - Young Leroy 149875
      - Elm Park Beauty 5th 373681
    - Imp. Gadie 373683
      - Everard of Ballindalloch 131648
      - Garonne 240575

Families represented in the herd are: Gammers, Jilts, Georginas, Maid of Bummers, Seven Families of the Miss Burgess tribe, Juanas, McHenry Barbaras, Elbas, Blackcap Bessies and others.

F. M. Bradley & Sons - Avon, Ill.

527432; Gilbert Laken, Brachet, North Dakota 450.00

Padington of Strathmore 461344, calved 7-30-31; sire, Revolution 7th 387969; L. L. O'Bryan, Mukwonago, Wisconsin 400.00

Padington 3d of Bordulac 562196, calved 1-19-39; sire, Revolution of Page 43d 460681; L. A. Saunders, Buffalo, North Dakota 450.00

Pride Protest of Strathmore 467201, calved 7-25-32; sire, Revolution 81st 419223; L. A. Saunders, Buffalo, North Dakota 300.00

Padington 6th of Bordulac 691366, calved 11-2-42; sire, Eventuation of Bordulac 527432; L. E. Green, Valley City, North Dakota 400.00

Padington 8th of Bordulac 838435, calved 5-2-45; sire, Eric Bandolier of Brookdale 3d 521613; Earl Smith, Walla Walla, Washington 275.00

Padington 9th of Bordulac 843293, calved 5-24-45; sire, General of Bordulac 651-445; Clyde Barks, Egland, North Dakota 375.00

Queen 3d of Bordulac 504180, calved 10-19-35; sire, Blackbird Bandolier of Page 2d 481190; Walter E. Johnson, Courtenay, North Dakota 300.00

Queen 7th of Bordulac 540057, calved 12-14-37; sire, Revolution of Page 43d 460-681; L. J. Freeman, Central Point, Oregon 625.00

Queen 13th of Bordulac 651475, calved 10-1-41; sire, Eventuation of Bordulac 527-432; L. L. O'Bryan, Mukwonago, Wisconsin 1550.00

Queen 22d of Bordulac 782639, calved 4-30-44; sire, Eventuation of Bordulac 527-432; A. D. Rodvold Page, North Dakota 500.00

Queen 23d of Bordulac 820445, calved 10-23-44; sire, General of Bordulac 651445; R. R. Poutch & Son, Jamestown, North Dakota 375.00

Queen of Bordulac 475265, calved 3-5-34; sire, Ericmere 45th 449641; Roy M. Koster, Gladbrook, Iowa 650.00

Queen 2d of Bordulac 494876, calved 6-17-35; sire, Revolution of Page 43d 460681; L. A. Saunders, Buffalo, South Dakota 425.00

Queen 10th of Bordulac 595912, calved 4-5-40; sire, Blackbird Bandolier of Page 2d 481190; L. E. Green, Valley City, North Dakota 1300.00

Queen 12th of Bordulac 651452, calved 7-11-41; sire, Eric Bandolier of Brookdale 3d 521613; Kenneth E. Nepstad, Straubville, North Dakota 525.00

Queen Dolly 4th 451315, calved 4-20-31; sire, Revolution Blackcap 413704; Roy

Announcing Our Annual Fall Sale on

September 20th

An unusual Event for Breeders; F.F.A. Members; 4-H Club Boys to Supply Your Most Exacting Needs.

85 Richly Bred Cows

. . . . . With Calves, Bred and Open Heifers

15 of the Choicest Bulls Available

. . . . . From One Hundred Fifteen (115) Herds

60 Fashionably Bred, Registered, 1946 Heifer Calves; 75 4-H Calves

This Great Offering represents "MORE OF THE BETTER KIND" . . . An Unusual opportunity for Everyone interested in purchasing Good, Substantial, Money Making Cattle.

SEND FOR CATALOG TO

Central Illinois Aberdeen-Angus Breeders' Association

Where you can Buy One or a Carload

SIMON E. LANTZ, Secy-Manager, CONGERVILLE, ILL

Mercer County ...Aberdeen-Angus Breeders' Ass'n

The Aberdeenshire of America

Now have listed for Sale at Private Treaty

40 Good Type Cows of desirable Ages

. . . . . **Either with Calves at Foot or due to Calve this spring**

These cows are suited for founding a herd with the production of a choice grade of commercial cattle as its chief object, or the development of sires that will sire this type of calves. The price will be in line with prevailing values for this grade of cattle.

***Also!* Several CHOICE BULLS of POPULAR BLOOD LINES and MODERN TYPE**

For further information, write H. McWHORTER, Secretary

Mercer County Aberdeen-Angus Breeders' Association, Aledo, Illinois

M. Koster, Gladbrook, Iowa 450.00

Queen Dolly of Bordulac 494879, calved 7-24-35; sire, Revolution of Page 43d 460-681; Langstad Brothers, Fingal, North Dakota 475.00

Queen Dolly 7th of Bordulac 727813, calved 4-22-43; sire, Provost of Bordulac 696-372; Earl Smith, Walla Walla, Washington 475.00

Queen Dolly 5th of Bordulac 595921, calved 6-28-40; sire, Eventuation of Bordulac 527432; L. J. Freeman, Central Point, Oregon 575.00

Queen Dolly 11th of Bordulac 843311, calved 6-14-45; sire, General of Bordulac 651445; John Dethlolf, Harvey, North Dakota 275.00

Grand River Dissolution

Webberville, Michigan, June 15th

SUMMARY:

100 Lots	$223,825.00,	average	$ 2238.25
12 Bulls	66,700.00,	average	5558.33
88 Cows	157,125.00,	average	1444.49
Top 5 Head	76,750.00,	average	15350.00
Top 10 Head	110,450.00,	average	11045.00
Top 15 Head	130,550.00,	average	8703.33
Top 20 Head	141,350.00,	average	7067.50
Top 25 Head	149,325.00,	average	5575.00
Top 30 Head	151,625.00,	average	5022.08

Top Bull—Blackbird Bardolier G. R. 741-801; calved July 20, 1943; sire Queen's Grenadier G. R. 625624; dam Black Bardella 2d 499760; Ira Wilson & Sons, Fowlerville, Michigan 25000.00

Second Top Bull—Blackbird Bardolier G. R. 3d 794617; calved September 10, 1944; sire Blackcap Grenadier G. R. 10th 699-213; dam Blackbird Grenadier G. R. 2d 646729; D. & R. W. Farms, Marshalltown, Iowa 18000.00

Top Cow—Queen Grenada G. R. 4th 741-799; calved June 25, 1943; sire Queen's Grenadier G. R. 625624; dam Queen of Lynnwood 38th 635518; (Bull calf to Edwards Brothers, Watford, Canada, at $2000.00) White Gate Farm, Flanders New Jersey, for $10,000; total 12000.00

Second Top Cow—Eloquent Lady W. F. 730624; calved January 23, 1943; sire Bandolier of Anoka 462299; dam Eloquent Lady 480872; White Gate Farm, Flanders, New Jersey 11500.00

Third Top Cow—Black Bardella 2d 499760; calved October 8, 1935; sire Bandolier of Anoka 462299; dam Black Bardella 460-791; J. J. Hendren, Fowlerville, Michigan 10250.00

Fourth Top Cow—Blackcap Rosebud G. R. 737484; calved January 9, 1943; sire Black Grenadier 2d 588009; dam Blackcap Rosebud 5th 517825; Gallagher Farm, Nanuet, New York 7000.00

BULLS:

Blackbird Bardolier G. R. 741801, calved 7-20-43; sire, Queen's Grenadier G. R. 625624; Ira Wilson & Sons, Fowlerville, Michigan 25000.00

Raona's Burgess Eston 7th 776478, calved 7-18-43; sire, Burgess Eston 3d 573014; W. A. Hopley, Atlantic, Iowa 2500.00

Blackbird Bardolier G. R. 3d 794617, calved 9-10-44; sire, Blackcap Grenadier G. R. 10th 699213; D. & R. W. Farms, Marshalltown, Iowa 18000.00

Black Bardolier 3d 555236; calved 10-8-38; sire, Bandolier of Anoka 462299; J. J. Hendren, Fowlerville, Michigan 2000.00

Model Bardolier G. R. 2d 847474, calved 1-7-45; sire, Black Bardolier 480883; R. E.& R. H. Bell, McCredie, Missouri 3200.00

Erica Bardolier G. R. 794613, calved 9-2-44; sire, Queen's Grenadier G. R. 625-624; Greenmere Stock Farm, Green Mountain, Iowa 1400.00

Blackcap Bardolier G. R. 10th 847476,

Why do Cows Bloat?

(Continued from page 29)

the paunch. Be sure you don't get it into her windpipe.

After the gas has escaped, drench the cow through the tube with some antiferment recommended by your veterinarian. Before drenching, elevate the front feet to remove pressure on the heart and lungs. An ice pack or cold water poured on the bloated side will tend to check fermentation.

The general idea in treating bloat is to prevent further formation of gas and to eliminate that already present. If the cow is badly bloated and other methods fail, a trocar (or knife if a trocar is not handy) should be inserted in the left side at the highest point of the bloat. Do not remove the cannula covering the trocar (or rubber tube if a knife has been used) until all danger of bloat is past.

We can't afford to lose cows anytime and especially with the heavy demand for our meat supply and milk products. Feeding some bulky roughage before turning cattle on legume pasture and seeing that they are not too hungry or that they do not fill up with water when they are already nearly full of legume will help in prevention of bloat. But there just isn't any drug or a "something" you can give that will solve this bloat problem so far as we know.

Dor-Mac Farms

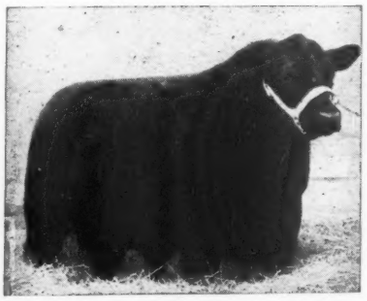

Our Herd Sire

McLeanmere...

Sired the Top Bull and the Top Female in the Western Illinois Aberdeen-Angus sale held at Mt. Sterling, Illinois, on April 4th. Visitors are invited to inspect the herd at my farm near Lima, Illinois. The cow herd consists of choice individuals from the following families: McHenry Barbara, Missouri Barbara, Juana Erica, Ballindalloch Jilt, Brookside Elba, Elba Tweeny, Hartley Edella, Pride, Erica, McHenry Blackcap, Miss Burgess, Lady Ida, Ballindalloch Blackbird, and Queen Mother.

Daughters of McLEANMERE are now being mated to our Junior Herd Sire, APPLEWOOD BANDOLIER 141st, a Bull carrying a preponderance of the blood of EARL MARSHALL.

J. C. & Dorothy McLean

QUINCY, ILLINOIS

For Sale at Private Treaty, My Well Known Herd Sire

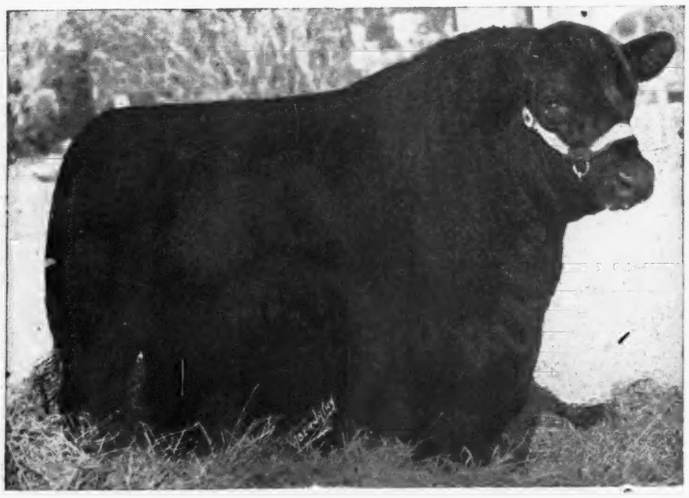

←Effileenmere 566863

Sired by the famous International Grand Champion EILEENMERE 85th, and out of a BLACKCAP EFFIE Dam. He is already well known as a sire of Top Quality Cattle. Sons of "EFFIE" are now in service as Herd Sires throughout the Country.

Quality Breeds On

If in NEED of a REAL HERD BULL here is a great opportunity. Don't fail to look him over. He is for sale only because I have had to sell my small Herd of Cows due to failing health.

Harold Wilkin & Son

Maple Park RFD No. 1 **Illinois**

Phone SYCAMORE 948-3

Farm is located six miles east of SYCAMORE and one mile north on Route 64.

calved 1-9-45; sire, Black Bardolier 480-883; W. D. Shew, Avon, Connecticut..... 7500.00

King Bardolier G. R. 4th 865284, calved 9-2-45; sire, Black Bardolier 480883; W. A. Rafferty, Morocco, Indiana..... 1100.00

Ego Bardolier G. R. 865287, calved 9-8-45; sire, Blackbird Bardolier G. R. 741-801; Deep Valley Farm, Pratt, Illinois.... 1000.00

Elbar Bardolier G. R., calved 9-8-45; sire, Black Bardolier 480883; W. D. Shew, Avon, Connecticut..... 2000.00

Bardel Bardolier G. R. 865294, calved 10-24-45; sire, Blackbird Bardolier G. R. 741801; University of Connecticut, Storrs, Connecticut..... 1000.00

Blackcap Bardolier G. R. 12th, calved 9-5-45; sire, Blackbird Bardolier G. R. 741-801; Romeo Orchards Farm, Romeo, Michigan 2000.00

COWS:

Black Bardella 2d 499760, calved 10-8-35; sire, Bandolier of Anoka 462299; J. J. Hendren, Fowlerville, Michigan..... 10250.00

Blackbird Bardella G. R. 4th 847482, calved 5-3-45; sire, Raona's Bardolier 2d 681777; Ralph Smith, Lees Summit, Missouri 3050.00

Blackbird Bardella G. R. 779280, calved 11-2-43; sire, Black Bardolier 480883; W. D. Shew, Avon, Connecticut..... 2000.00

Blackbird Grenada G. R. 4th 794600, calved 5-13-44; sire, Black Bardolier 480-883; Raona Farm, East Lansing, Michigan 1500.00

Blackbird of Woodlawn 84th 570075, calved 5-10-39; sire, Blackcapmere 121st 480102; J. J. Hendren, Fowlerville, Michigan 1050.00

Blackbird 22d of Ada 727574, calved 4-21-43; sire, Master Bell Boy 544391; White Farm, Salisbury, North Carolina. (Bull calf sold to Danbury Farms, Middleburg, Conneciteut for 1700.00)..... 2950.00

Blackbird Grenada G. R. 5th 847491, calved 6-12-45; sire, Black Bardolier 480-883; Ralph Smith, Lees Summit, Missouri 2100.00

Barmere's Blackbird S. 39th 731379, calved 4-22-43; sire, Revolution's Black Prince 543407; Oscar Voelker, Pigeon, Michigan 475.00

Blackbird Grenada G. R. 7th 865295, calved 11-1-45; sire, Blackbird Bardolier G. R. 741801; Deep Valley Farm, Pratt, Illinois 575.00

Empress Grenada G. R. 770289, calved 2-12-44; sire, Black Bardolier 480883; W. G. Mennen, Chester, New Jersey..... 4800.00

Empress Miller G. R. 640666, calved 5-6-41; sire, Cavalier 3d 566955; W. D. Shew, Avon, Connecticut..... 3500.00

Blackbird 59th of Lynnwood 644723, calved 3-3-41; sire, Broadus Blackmar 4th 477450; R. E. Palmore, Horse Cave, Kentucky 500.00

Blackbird Blossom of Anoka 5th 694359, calved 1-3-42; sire, Bandolier of Anoka 10th 585879; White Gates Farm, Flanders, New Jersey..... 5000.00

Blackbird Blossom G. R. 847480, calved 4-23-45; sire, Black Bardolier 480883; White Gates Farm, Flanders, New Jersey.. 3000.00

Blackbird of Anoka 26th 744727, calved 1-13-45; sire, Bandolier of Glen Ross 704993; Bar Berry Farm, Middleburg, Connecticut 1500.00

Key of Request 564851, calved 2-27-39; sire, El Katif of Doonholm 537627; J. J. Hendren, Fowlerville, Michigan..... 1700.00

Pride Grenada G. R. 2d 661313, calved 2-

Blau-Velt Farms

We have a Number of
Calves Sired by . . .

Barbara's Bandolier 4th 600066

The Great Son of
BANDOLIER of ANOKA
1931 International Junior Champion Bull

By BLACKBIRD BANDOLIER of PAGE, Champion in Canada and sire of the 1937 International Grand Champion Bull.

By GLENCARNOCK REVOLUTION 6th, sire of First Prize GET of sire at the 1930 International Live Stock Show.

By BLACKCAP REVOLUTION, the 1923 International Grand Champion Bull.

By EARL MARSHALL, the sire of six International Grand Champion animals. The King of all sires.

Visitors always welcome

Leslie T. Hamilton
Owner
MACOMB, ILLINOIS

J. Coder Hamilton
Assistant
GOOD HOPE, ILLINOIS

Dell's Valley Farms

. . . Offering Well Bred Bulls Ready for Service

Elbruna's Lad S.

Sired by BLACKCAP EILEENMERE 85th and ELBRUNA'S LAD S.; Bulls suitable for the pure bred Breeder and for Show, Lantz Blackcaps, Juana Ericas, Ballindalloch Georginas, Evergreens, Eritis, Elba Ericas; BLOOD LINES the BEST. The Place to solve YOUR BULL PROBLEMS.

SIMON E. LANTZ, Owner
CONGERVILLE, ILLINOIS

Illinois

. . . STATE ABERDEEN-ANGUS BREEDERS

State Sale Cancelled!

The Illinois State Sale scheduled for AUGUST 14th to be held at the Fair Grounds during the State Fair has been cancelled. However, the State Association will have a booth at the cattle barn and invite all State Fair visitors to stop in at any time during Fair Week. . . . Illinois State Breeders are asked to take note of the special premium awards for Illinois owned cattle exhibited at the Illinois State Fair.

Geo. L. Wilson, Secretary, Springfield, Ill.
810 Myers Building

LESLIE T. HAMILTON, Pres. HARVEY L. ROBERTS, V-Pres.

1-42; sire, Black Bardolier 480883; Holthouse Brothers, Cottonwood, Idaho..... 1000.00

Pride Grenada G. R. 5th 794598, calved 5-6-44; sire, Black Bardolier 480883; J. J. Hendren, Fowlerville, Michigan..... 1600.00

Pride Grenada G. R. 6th 794611, calved 7-28-44; sire, Queen's Grenadier G. R. 625-624; Holthouse Brothers, Cottonwood Idaho 1500.00

Petunia's Pride of Black Beauty 2d 587-975, calved 7-17-39; sire, Black Prince 45th 521067; Carsell Brothers, Mt. Vernon, Ohio..... 625.00

Pride Lady S. 4th 711313, calved 4-5-42; sire, King Barb 4th of Ada 571096; R. V. Remington, Lansing, Michigan..... 500.00

Pride Grenada G. R. 8th 865288, calved 9-12-45; sire, Blackbird Bardolier G. R. 741801; Woodbar Farms, Rockford Illinois 1200.00

Pride Protest 4th of Bordulac 731408, calved 6-13-43; sire, Quincy of Bordulac 623426; Don Head Farm, Richmond Hill, Ontario, Canada..... 750.00

Entelope Grenada G. R. 2d 687401, calved 9-22-42; sire, Black Bardolier 480883; W. D. Shew, Avon, Connecticut..... 3300.00

Queen of Grand River 2d 540787, calved 2-2-38; sire, Keep's Bandolier 499734; Fair Promise Farm, Betterton, Maryland 5000.00

Queen Grenada G. R. 5th 794603, calved 6-5-44; sire, Black Bardolier 480883; W. D. Shew, Avon, Connecticut..... 1250.00

Queen Grenada G. R. 4th 741799, calved 6-25-43; sire, Queen's Grenadier G. R. 625624; White Gates Farm, Flanders, New Jersey, (Heifer calf sold to Edwards Brothers; Watford, Ontario, Canada for 2000.00) 12000.00

Queen of Lynnwood 38th 635518, calved 2-4-41; sire, Broadus Blackmar 4th 477-450; O. M. Randall, Lansing, Michigan.. 300.00

Queen of Lynnwood 39th 648101, calved 3-29-41; sire, Broadus Blackmar 4th 477-450; Romeo Orchards, Romeo, Michigan 500.00

Queen's Grenada G. R. 6th 847483, calved 5-6-45; sire, Black Bardolier 480883; R. E. Palmore, Horse Cave, Kentucky..... 500.00

Barbara Grenada G. R. 2d 741811, calved 10-24-43; sire, Black Bardolier 480883; Reverie Knoll Farm, Danville, Kentucky.. 1500.00

Barbara 15th of Hill Crest 531910, calved 8-1-37; sire, Proud Marshall of Hill Crest 502504; J. J. Hendren, Fowlerville, Michigan..... 425.00

Barbara Grenada G. R. 6th 685286, calved 8-6-45; sire, Black Bardolier 480883; Gallaghers Farm, Nanuet, New York..... 1250.00

Barbara Grenada G. R. 3d 771466, calved 6-22-43; sire, Raona's Glencarnock Eric 2d 667637; Don Head Farm, Richmond Hill, Ontario, Canada..... 1800.00

Barbara J. Martin 8th 730990, calved 11-27-42; sire, Bandolier of Wildwood 597-597; Edwards Brothers, Watford, Ontario, Canada, (Bull Calf sold to I. C. Hartzell, Dayton, Ohio for 350.00)..... 1175.00

Miss Burgess Grenada G. R. 687398, calved 10-23-41; sire, Black Bardolier 480-883; J. J. Hendren, Fowlerville, Michigan 300.00

Miss Burgess of Oxford 585460, calved 9-17-39; sire, Eloquent Bandolier 2d 499-735; Rolling Acres, Towanda, Pennsylvania 2300.00

Miss Burgess 136th 581299, calved 4-19-39; sire, Burgess Boy M. K. 490661; R. E. & R. H. Bell, McCredie, Missouri..... 500.00

Georgina Grenada 741802, calved 7-21-43; sire, Black Bardolier 480883; White Farms, Salisbury, North Carolina..... 1250.00

Blackcap Rosebud 5th 517825, calved 7-29-36; sire, Bandolier of Anoka 462299; Ira Wilson, Fowlerville, Michigan..... 5500.00

Blackcap Rosebud G. R. 737484, calved 1-9-43; sire, Black Grenadier 2d 588009; Gallaghers Farm, Nanuet, New York..... 7000.00

Blackcap of Grand River 521708, calved 10-25-36; sire, Keep's Bandolier 499734; R. V. Remington, Lansing, Michigan..... 300.00

Blackcap Grenada G. R. 2d 588003, calved 9-1-39; sire, Black Bardolier 480883; W. A. Rafferty, Morocco, Indiana..... 600.00

Blackcap Grenada G. R. 7th 659135, calved 10-24-41; sire, Blackcap Revolution B. 3d 463909; R. W. Chambers, Piper City, Illinois 500.00

Blackcap Grenada G. R. 37th 865283, calved 8-31-45; sire, Black Grenadier 557-592; W. C. Loden, Prairie, Mississippi.... 450.00

Blackcap Marjo G. R. 855642, calved 1-10-45; sire, Black Grenadier 557592; John Griffin, Lansing, Michigan..... 600.00

Blackcap Grenada G. R. 39th 865289, calved 9-15-45; sire, Black Grenadier 557592; R. E. Palmore, Horse Cave, Kentucky..... 425.00

Blackcap Grenada G. R. 5th 625623, calved 1-12-41; sire, Black Bardolier 480-883; H. F. Krimendahl, Celina, Ohio..... 1000.00

Blackcap Grenada G. R. 19th 737486, calved 3-7-43; sire, Queen's Grenadier G. R. 625624; H. F. Krimendahl, Celina, Ohio 650.00

Blackcap Grenada G. R. 28th 794621, calved 9-14-44; sire, Black Bardolier 480-883; Reverie Knoll Farm, Danville, Kentucky 950.00

Lady Harrison Blackcap 2d 524433, calved 5-18-37; sire, Keep's Bandolier 499-734; O. M. Randall, Lansing, Michigan.... 625.00

Blackcap Grenada G. R. 35th 865279, calved 8-23-45; sire, Black Grenadier 557-592; R. E. Palmore, Horse Cave, Kentucky 325.00

Blackcap Grenada G. R. 38th 865285, calved 9-5-45; sire, Black Bardolier 480883; Edwards Brothers, Watford, Ontario, Canada 3600.00

Blackcap 63d of Lynnwood 648099, calved 3-21-41; sire, Broadus Blackmar 4th 477450; Marion C. Evens, Walston, Michigan 450.00

Blackcap Grenada G. R. 30th 806911, calved 11-15-44; sire, Black Bardolier 480-883; R. E. Palmore, Horse Cave, Kentucky 850.00

Blackcap Grenada G. R. 40th 865290, calved 10-1-45; sire, Blackbird Bardolier G. R. 741801; W. D. Shew, Avon, Connecticut 325.00

Blackcap Dixie 7th 1937 543285, calved 12-12-37; sire, Blackcap Sanders 4th 1933 468562; O. M. Randall, Lansing, Michigan, (Bull calf sold to W. C. Loden, Prairie, Mississippi for 500.00)..... 750.00

Blackcap Grenada G. R. 31st 847475, calved 1-7-45; sire, Black Grenadier 557592; Reverie Knoll Farm, Danville, Kentucky.. 750.00

Blackcap Grenada G. R. 18th 699216, calved 11-29-42; sire, Kedar Bandolier 570-422; J. B. Gerber, Memphis, Tennessee.... 925.00

Blackcap Grenada G. R. 32d 847479, calved 1-30-45; sire, Black Grenadier 557-592; Dalkeith Farm, Kennett Square, Pennsylvania 700.00

Visitors Always Welcome

Oak Ridge Stock Farm

Columbia, Missouri

JOHN EPPLE, Owner — A. FERGUSON, Herdsman

Our Senior Herd Sire

Enchantress Eileenmere Boy 565505

Is Siring

Top Selling Calves

Sons and daughters of ENCHANTRESS EILEENMERE BOY stand high in class and sell right at the top when in competition at sales and shows. He is a great breeding son of HANES' EILEENMERE 2d, grandson of Eileenmere 32d and the famous BLACKCAP PRINCE LAD. His dam ENCHANTRESS ELLUNA'S LADY, is a Brookside Elluna daughter of BLACKCAP EFFIE'S LAD, and a granddaughter of BLACKCAP PRINCE LAD and THE MARSHALL 4th. . . . Pay us a visit if you want cattle with Type, Quality and Breeding.

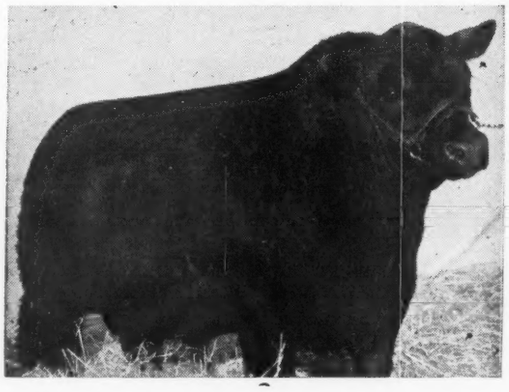

F. W. Whitehead, - Kahoka, Mo.

Rheude-Patton Marriage

Word has been received of the marriage June 22d of Miss Lucile Rheude, of Sheldon, Illinois, daughter of Mr. and Mrs. William H. Rheude, to John Patton, Jr., of Earl Park, Indiana, son of Mr. and Mrs. John Patton, of Burnham, Illinois.

It hasn't been so long ago that Lucile Rheude established a reputation as a feeder and fitter of top Aberdeen-Angus calves in competition at the Illinois State Fair, the International, and other shows. Since that time her interest in the Doddies has not waned and she established a pure bred herd of her own.

The JOURNAL, and the Aberdeen-Angus fraternity, extends to Mr. and Mrs. John Patton, Jr., best wishes. And we trust that their plans for the future include continued participation in Doddie activities.

—o—

NEWS FROM SICK BAY.

Word from Denver is that Carl Oldsen, western fieldman for the American Aberdeen-Angus Breeders' Association, is making satisfactory recovery from the attack of rheumatic fever which kept him in the hospital for some time. Carl is now home and is absorbing Mrs. Oldsen's cooking in increasing quantities. Having been given some 300 shots of penicillin at the hospital the change of diet and scenery is proving very welcome.

W. M. "Bill" Barton, JOURNAL fieldman in the eastern states, is up and around again after an appendix removal last month in a Buffalo, New York, hospital. Feeling better than he has in a long time Bill is again covering his territory with that old Barton bounce.

Blackcap Quality W. S. 626683, calved 1-11-41; sire, Elbar Bandolier 545140; W. A. Rafferty, Morocco, Indiana 700.00

Blackcap Grenada G. R. 26th 794614, calved 9-7-44; sire, Black Bardolier 480883; Fair Promise Farm, Betterton, Maryland 2000.00

Blackcap Grenada G. R. 33d 847490, calved 6-2-45; sire, Black Bardolier 480883; J. J. Hendren, Fowlerville, Michigan 1400.00

Rebellion's Blackcap 642237, calved 9-29-40; sire, Fountain Glen Rebellion 10th 553812; J. J. Hendren, Fowlerville, Michigan 8700.00

Bessie's Beauty of Mordon Hill 506690, calved 9-18-35; sire, Elbor 8th of Page 459138; Ward Benson, Des Moines, Iowa 1350.00

Blackcap Miller G. R. 640665, calved 5-2-41; sire, Bell Boy M. K. 459602; G. B. Beatty, Woodbridge, Ontario, Canada 650.00

Blackcap Grenada G. R. 16th 691216, calved 10-31-42; sire, Black Grenadier 2d 588009; Don Head Farm, Richmond Hill, Ontario, Canada 1150.00

Blackcap Grenada G. R. 29th 806901, calved 10-17-44; sire, Black Bardolier 480-883; R. E. Palmore, Horse Cave, Kentucky 650.00

Blackcap Grenada G. R. 13th 661312, calved 1-14-42; sire, Black Bardolier 480-883; Ward Benson, Des Moines, Iowa 1050.00

Ruth 4th of Maple Grove 556066, calved 5-1-38; sire, Beau Burgess 473976; Hickory Point Farm, Decatur, Illinois 1500.00

Erica Grenada G. R. 4th 625619, calved 8-5-40; sire, Black Bardolier 480883; White Farm, Salisbury, North Carolina 1700.00

Eloquent Lady W. F. 730624, calved 1-23-43; sire, Bandolier of Anoka 462299; White Gates Farm, Flanders, New Jersey 11500.00

Erica Miller G. R. 640669, calved 6-2-41; sire, Cavalier 3d 566955; Robins Nest Farm, Oak Hill, Illinois, (Bull calf sold to J. J. Hendren, Fowlerville, Michigan for 800.00) 1675.00

Ever Glow S. 453034, calved 9-15-31; sire, Quality Marshall 369886; W. A. Rafferty, Morocco, Indiana 575.00

Erica 18th of Hill Crest 531921, calved 9-15-37; sire, Echo of Hill Crest 454262; Rogers Brothers, Baring, Missouri 1500.00

Cesor's Evader Rebecca 704390, calved 5-27-42; sire, Evesback Evader 534359; J. J. Hendren, Fowlerville, Michigan 1400.00

Erica Grenada G. R. 17th 806909, calved 10-16-44; sire, Cesor's Evader Mercury 612545; White Farms, Salisbury, North Carolina 1050.00

Elannah Grenada G. R. 865292, calved 10-21-45; sire, Blackbird Bardolier G. R. 741801; J. J. Hendren, Fowlerville, Michigan 650.00

Barmere's Girl 20th 731376, calved 4-17-43; sire, Revolution's Black Prince 543-407; White Farms, Salisbury, North Carolina 725.00

Eriskay 3d of Clay 695064, calved 7-2-42; sire, Beau of Bordulac 527431; M. L. Lintemuth, Fowlerville, Michigan 675.00

Edgardine C. 11th 746166, calved 2-26-43; sire, Emblem C. 543612; Romeo Orchards, Romeo, Michigan 350.00

Elba Grenada G. R. 4th 847477, calved 1-13-45; sire, Black Grenadier 557592; R. E. Palmore, Horse Cave, Kentucky 650.00

Erica Grenada G. R. 16th 794622, calved 9-14-44; sire, Black Bardolier 480883; R. E. Palmore, Horse Cave, Kentucky 950.00

Land O Goshen Oldham's Queen 557475, calved 5-10-38; sire, Land O Goshen King Primera 480328; O. M. Randall, Lansing, Michigan 500.00

Erica Grenada G. R. 20th 865278, calved 8-11-45; sire, Black Grenadier 557592; W. C. Loden, Prairie, Mississippi 375.00

Elnora Miller G. R. 640663, calved 4-29-41; sire, Bell Boy M. K. 459602; White Farms, Salisbury, North Carolina 725.00

Elnora Grenada G. R. 2d 865280, calved 8-25-45; sire, Black Grenadier 557592; W. C. Loden, Prairie, Mississippi 525.00

Elba of Woodcote 45th 531769, calved 11-21-37; sire, Alexander M. of Rothmaise 450569; W. A. Rafferty, Morocco, Indiana 700.00

McGregor-Hartley-Plath-Goldberg

Fargo, North Dakota, June 8th

SUMMARY:

51 Lots	$30065.00,	average	$ 589.51
10 Bulls	7520.0,	average	752.00
41 Cows	22545.00,	average	549.88
Top 5 Head	8375.00,	average	1675.00
Top 10 Head	12030.00,	average	1203.00
Top 15 Head	15190.00,	average	1012.66
Top 20 Head	18010.00,	average	900.50

Oak Hill Farm

YOUNG BULLS, March and April Yearlings, EILEENMERE Breeding. YOUNG COWS and HEIFERS, some with calf at side.
Five Miles West

O. T. HUFFMAN, NOVINGER, MO.

Remember **Clearwater** Means

Modern Type
Highest Quality
Popular Breeding

Visit the Farm at Any Time

W. H. PIPKIN & SON

SPRINGFIELD, Rt. 7 MISSOURI

Bonny Ridge Herd

. . . . . HERD FOUNDED 1900

Herd Sire:
BLACKCAPMERE 207th
By BARBARIAN of ROSEMERE 127th, tracing back to BARBARIAN of ROSEMERE 64th, BARBARA of ROSEMERE 100th, PRIDE of ROSEMERE 67th; all Grand Champions.
Now for Sale: 9 outstanding bulls.

L. V. Dickinson & Son

BOGARD, MISSOURI

Aberdeen-Angus *Live Longest!!*

Plan Now to Attend the

1946

MISSOURI

State Show and Sale

September 16th and 17th Sedalia, Missouri

Show
Monday, September 16th

Sale
Tuesday, September 17th

20 Bulls—70 Females

JAMES E. NUGENT, President
Kansas City, Missouri

DAN E. MILLER, Secretary
Fayette, Missouri

ROLLIN' ACRES

Home of a Great Breeding Herd

ABERDEEN-ANGUS

Chief Herd Sire:

EILEENMERE 639th 787511

A son of the great Eileenmere 487th.

Visitors Always Welcome.

JAMES E. NUGENT, Owner — ROXY WARREN, Herdsman

SMITHVILLE - - - MISSOURI

Blue Ridge Prairie Stock Farm

Today's Offering

Consists of One Bull Calf, yearling, sired by ENVIOUS ERIC B. 5th 595396 . . . Four Calves from 9 to 12 months old sired by SUPERLATIVE 711445.

●

We haven't any heifers for sale at this time.

WILBUR COLE, Owner

Bethany, Missouri

Our Senior Herd Sire

Envious Burgess R. 6th 790465

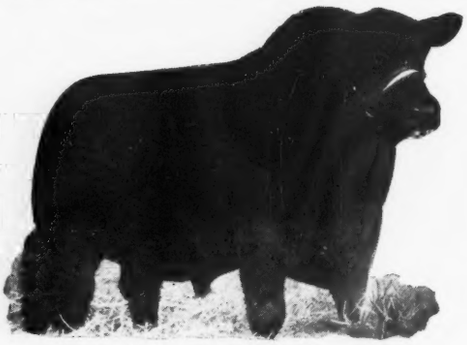

From a Nisbethill Miss Burgess dam and sired by ENVIOUS EMULOUS, the $20,000.00 Bull we used just ahead of him.

Congratulations go to

Miss Mary Jo Dierks

Memphis, Missouri

On the Selection at Private Treaty of

Envious Burgess R. 7th

●

Also we wish to thank all the contending bidders and the buyers of our cattle which we sold in the Northeast Missouri sale at Memphis, Missouri, May 10th. You make it possible for us to improve so we can help you improve.

●

VISITORS WELCOME

Earl E. Rodgers — **Pleasant Ridge Stock Farm** — Baring, Missouri

Top Bull—Benefactor of Glencarnock 816-611; calved September 4, 1944; sire Benefactor of The Burn -66590-; dam Jewie of Shady Spring 2d 523241; consigned by Kenneth McGregor Stock Farm, Ada, Minnesota; purchased by L-L Ranch, Thorp, Washington 2400.00

Top Cow—Blackcap Bessie 19th of Ada 834-616; calved May 6, 1944; sire Barmar Escort 2d 505236; dam Blackcap Bessie 21st of Page 505250; consigned by Kenneth McGregor Stock Farm, Ada, Minnesota; purchased by Bray's Island Plantation, Yemassee, South Carolina 2400.00

Top Cow—Genevette 6th of Page 823601; calved November 8, 1944; sire Erico 15th of Page 616526; dam Genevette of Page 482923; consigned by Hartley Stock Farm, Page, North Dakota; purchased by Raona Farms, East Lansing, Michigan 1800.00

KENNETH McGREGOR CONSIGNMENT

BULLS:

Bomado of Glencarnock 3d -78384-, calved 10-2-44; sire, Guerson of Banks -66592-; Emery Person, Battle Lake, Minnesota 535.00

Glencarnock Beranger 5th -78745-, calved 7-2-44; sire, Repeater of Wheatland 11th -64936-; Wm. Lambrecht, Lisbon, North Dakota 410.00

Questor Glencarnock 20th -78739-, calved 7-20-44; sire, Repeater of Wheatland 11th -64936-; Henry Winch, Froid, Montana 525.00

Glencarnock Prideman 16th 816599, calved 6-3-44; sire, Benefactor of The Burn -66590-; Lawrence McKinnan, Mooreton, North Dakota 575.00

Prideman Glencarnock 15th 816600, calved 6-5-44; sire, Benefactor of The Burn -66590-; M. H. Greenwood, Crystal, North Dakota 600.00

Benefactor of Glencarnock 816611, calved 9-4-44; sire, Benefactor of The Burn -66590-; L. Bar L. Ranch, Thorp, Washington 2400.00

COWS:

Blackcap Bessie 19th of Ada 834616, calved 5-6-44; sire, Barmar Escort 2d 505-236; Brays Island Plantation, Yemassee, South Carolina 2400.00

Blackbird of Glencarnock 17th 878940, calved 3-24-45; sire, Black Bardolier 2d 518825; Dalton Seibold, Chaffee, North Dakota 250.00

Blackbird of Glencarnock 21st 878956, calved 8-20-45; sire, Black Bardolier 2d 518825; M. V. Hitt, Landisburg, Pennsylvania 800.00

Princess Glencarnock 2d 878954, calved 7-10-45; sire, Black Bardolier 2d 518825; H. O. Barnes, Fisherville, Kentucky 500.00

Blackbird of Glencarnock 18th 878941, calved 5-27-45; sire, Black Bardolier 2d 518825; M. V. Hitt, Landisburg, Pennsylvania 425.00

Evera Glencarnock 36th 878951, calved 7-6-45; sire, Black Bardolier 2d 518825; John E. Perkins, Deer Lodge, Montana 235.00

Pride of Glencarnock 21st 878944, calved 6-18-45; sire, Black Bardolier 2d 518825; M. V. Hitt, Landisburg, Pennsylvania 325.00

Pride Lady of Glencarnock 8th 878942, calved 6-10-45; sire, Black Bardolier 2d 518825; H. O. Barnes, Fisherville, Kentucky 710.00

Glencarnock Blackbird 142d -82894-, calved 9-12-45; sire, Repeater of Wheatland 11th -64936-; H. O. Barnes, Fisherville, Kentucky 635.00

Blackcap Glencarnock 45th -82904-, calved 9-13-45; sire, Black Bardolier 2d 518825; Brays Island Plantation, Yemassee, South Carolina 575.00

Miss Quality Glencarnock 2d -82899-, calved 6-14-45; sire, Benefactor of The Burn -66590-; H. O. Barnes, Fisherville, Kentucky 500.00

Erelete of Glencarnock 2d -84079-, calved 6-20-45; sire, Black Bardolier 2d 518-323; H. O. Barnes, Fisherville, Kentucky 650.00

Black Quality Glencarnock 2d -84079-, calved 8-2-45; sire, Black Bardolier 2d 518-323; H. O. Barnes, Fisherville, Kentucky 710.00

Miss Burgess Glencarnock 46th -84090-, calved 6-12-45; sire, Imported Benefactor of The Burn -66590-; A. A. Habedank, Ada, Minnesota 350.00

Glencarnock Eurotea 15th -84087-, calved 7-6-45; sire, Imported Benefactor of The Burn -66590-; Brays Island Plantation, Yemassee, South Carolina 735.00

Black Lass Glencarnock 18th -84080-, calved 7-20-45; sire, Imported Benefactor of The Burn -66590-; H. O. Barnes, Fisherville, Kentucky 700.00

HARTLEY STOCK FARMS CONSIGNMENT

BULLS:

Erico 36th of Page 872726, calved 4-12-45; sire, Erico 15th of Page 616526; Walter

B. Odegard, Baudette, Minnesota 425.00

Essign of Page 46th 872725, calved 4-9-45; sire, Erico 15th of Page 616525; Hardy Stock Farm, Ross, North Dakota 600.00

Elbor 28th of Page 872742, calved 9-4-45; sire, Edellor of Page 49th 673868; Gauger Brothers, Clear Lake, South Dakota 900.00

COWS:

Genevette 6th of Page 823601, calved 11-8-44; sire, Erico 15th of Page 616526; Raona Farms, East Lansing, Michigan 1800.00

Evening Tinge 7th of Page 823598, calved 9-9-44; sire, Buxom Bandolier 564126; Otto Nobis, Davenport, Iowa 875.00

Eba Henderson 2d 891490, calved 1-12-45; sire, Eston Elation Quality 573034; M. H. Greenwood, Crystal, North Dakota 400.00

Blackcap Blanche U. 2d 815093, calved 7-20-44; sire, Applewood Bandolier 92d 669011; Frank J. Holub, Eckley, Oregon 375.00

Blue Lady 26th of Page 872728, calved 5-6-45; sire, Erico 15th of Page 616526; Florence Neidig, Madison, Nebraska 400.00

Blackcap 31st of Page 872720, calved 3-3-45; sire, Erico 15th of Page 616526; M. H. Greenwood, Crystal, North Dakota 425.00

Katinka 24th of Page 872724, calved 3-31-45; sire, Edellor of Page 49th 673868; Otto Nobis, Davenport, Iowa 475.00

Miss Henderson 5th 891491, calved 5-2-45; sire, Energy's Bandolier -74151- 739990; F. Reifenberger, Fairfield, Washington 310.00

Elannah 8th of Page 872727, calved 5-2-45; sire, Erico 15th of Page 616526; Edward Lean, Kindred, North Dakota 285.00

Erica Henderson 78th (Sent for Record), calved 5-10-45; sire, Energy's Bandolier -74151- 739990; Raymond Miller, Buffalo, North Dakota 335.00

GOLDBERG CONSIGNMENT

BULL:

Brant's Eric of Moorhead 2d 855065, calved 1-4-45; sire, Baron Brant of Clay 634096; Nelson A. Motter, Elkton, South Dakota 550.00

COWS:

Blackbird of Onstad 2d 749138, calved 5-6-43; sire, Revolution of Waubun Hills 603729; Lawrence A. Saunders, Buffalo, North Dakota 350.00

Blackcap of Moorhead 2d 819069, calved 11-5-44; sire, Beau of Bordulac 527431; Lawrence A. Saunders, Buffalo, North Dakota 500.00

Erica of Moorhead 8th 855351, calved 1-8-45; sire, Beau of Bordulac 527431; Lawrence A. Saunders, Buffalo, North Dakota 675.00

Queen of Moorhead 3d 855067, calved 1-20-45; sire, Baron Brant of Clay 634096; Lawrence A. Saunders, Buffalo, North Dakota 460.00

Black Jestress 2d of Moorhead 855354, calved 2-20-45; sire, Beau of Bordulac 527-431; Lawrence A. Saunders, Buffalo, North Dakota 585.00

Elba of Moorhead 3d 855356, calved 3-1-45; sire, Beau of Bordulac 527431; Greenmere Stock Farm, Green Mountain, Iowa 335.00

Elba of Moorhead 2d 855070, calved 4-11-45; sire, Baron Brant of Clay 634096; Greenmere Stock Farm, Green Mountain, Iowa 425.00

Princess of Moorhead 3d 855360, calved 4-21-45; sire, Beau of Bordulac 527341; Edward Lean, Kindred, North Dakota 300.00

Queenie Marshall of Moorhead 855072, calved 4-29-45; sire, Baron Brant of Clay 634096; Lawrence A. Saunders, Buffalo, North Dakota 400.00

Prideta Marshall of Moorhead 855073, calved 6-1-45; sire, Baron Brant of Clay 634096; C. Stenberg, Kindred, North Dakota 400.00

PLATH CONSIGNMENT

COWS:

Earl's Whilometta 615722, calved 7-17-40; sire, Earl of Bordulac 510783; M. H. Greenwood, Crystal, North Dakota 400.00

Princess of Agassiz 2d 832626, calved 7-7-44; sire, Quality First of Bordulac 510-

Grandsons of Black Prince of Sunbeam *for Sale*

We have a few top young bulls—half brothers to the Grand Champion heifer at the Heart of America sale and other sale top animals—out of good matrons from the best families and sired by Grand Champions or sons of Grand Champions. . . . . Age and price range to suit any buyer. Come and see them.

GEORGE A. SPENCER 2 Miles North on U. S. 63 COLUMBIA, MISSOURI

At Thousand Hills Farm, Kirksville, Mo.

GEO. M. LAUGHLIN, Owner
GROVER C. MORITZ, Manager

See and Buy Herd Bull Prospects by

Blackcap's Prizemere 3d 576795

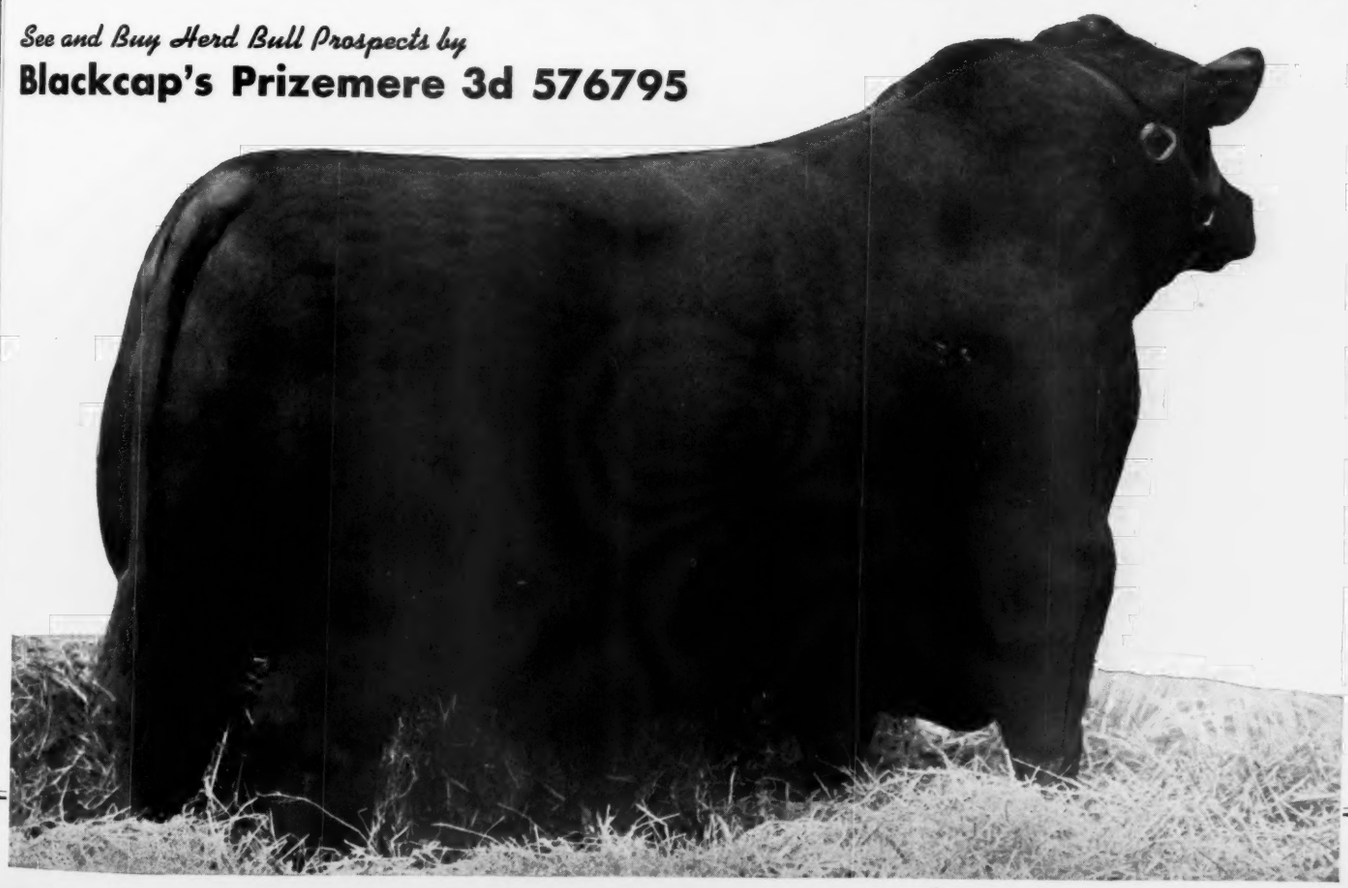

Herington and Cochran
Dispersion
Sept. 3d, Chillicothe, Mo.

. . . . . At the Chillicothe Sale Barn

5 Bulls - 55 Female

Top cattle of popular families, Juana Erica, Miss Burgess, McHenry Barbara, Hartley Edella, Elines and Glencarnock Elbas. See the August issue for complete details on this event.

For catalog of Sale address:

Dr. A. W. Herington, Milan, Mo.

789; Hartley Stock Farm, Page, North Dakota 450.00

Langshot's Eric Pride 891596, calved 7-13-44; sire, Erico 20th of Page 663308; Raymond Miller, Buffalo, North Dakota.... 325.00

SKADBERG & SONS CONSIGNMENT

COWS:

Eblinette Bell 814254, calved 4-29-44; sire, King Barb 4th of Ada 571096; M. H. Greenwood, Crystal, North Dakota..... 400.00

Elba Bell 814255, calved 5-6-44; sire, Premier of Banks 639963; John Porter, Jr., Leola, South Dakota..... 360.00

Northern New England

Rochester, New Hampshire, June 8th

SUMMARY:

41 Lots	$11820.00, average	$ 288.29
3 Bulls	1635.00, average	545.00
38 Cows	10185.00, average	268.03
Top 5 Head	3180.00, average	636.00
Top 10 Head	5100.00, average	510.00
Top 15 Head	6635.00, average	442.33

Top Bull—Sunset Trojan 3d 818194; (Grand Champion) calved February 4, 1944; sire Sunset Trojan 654136; dam Sunset Emerald 3d 654147; consigned by Laurel Hill Farm, Blandford, Massachusetts; purchased by Walter S. Anderson, Southwick, Massachusetts 700.00

Second Top Bull—Rally Black Envious 15th 872847; (Reserve Champion) calved April 4, 1945; sire Envious Blackcap B. 9th 542490; dam Rally Enzora 7th 610050; consigned by Rally Farms, Millbrook, New York; purchased by Foster H. Gray, Dover-Foxcroft, Maine 660.00

Top Cow—Briarcliff Barbara 50th 806772; (Grand Chompion) calved May 10, 1944; sire Ankony Barca 652337; dam Briarcliff Barbara 32d 528915; consigned by Briarcliff Farms, Pine Plains, New York; purchased by W. P. Blood, Barker, New York 750.00

Second Top Cow—Rally Minnie 11th 832-004; calved September 2, 1944; sire Ames Plantation Billie's Beau 680529; dam Canterberry Minnie 550539; consigned by Rally Farms, Millbrook New York; purchased by Foster H. Gray, Dover-Foxcroft, Maine 610.00

Third Top Cow—Sunset Blackbird Reverina 818214; (Reserve Champion) calved January 11, 1945; sire Sunset Trojan 654-136; dam Good Hope Reverina 590787; consigned by Laurel Hill Farm, Blandford, Massachusetts; purchased by Leon Fitch, Deerfield, New Hampshire 460.00

BULLS:

Hampden's Quiet Lad 857250, (Hampden County Training School), calved 5-9-45; sire, Sunset Quiet Lad 2d 654140; L. W. Shirley, Manchester, New Hampshire..... 275.00

Sunset Trojan 3d 818194, (Laurel Hill Farm), calved 2-4-44; sire, Sunset Trojan 654136; Walter S. Anderson, Southwick, Massachusetts 700.00

Rally Black Envious 15th 872847, (Rally Farms), calved 4-4-45; sire, Envious Blackcap B. 9th 542490; Foster H. Gray, Dover-Foxcroft, Maine..... 660.00

COWS:

Blackbriar Eriskay 14th 831698, (Blackbriar Farm), calved 9-2-44; sire, Jock's Escort C. S. 2d 679517; L. W. Shirley, Manchester, New Hampshire..... 325.00

Blackbriar Queen Mother 14th 813683, (Blackbriar Farm), calved 4-25-44; sire, Jock's Escort C. S. 2d 679517; L. W. Shirley, Manchester, New Hampshire..... 290.00

Blackbriar Elba 20th 813686, (Blackbriar Farm), calved 6-24-44; sire, Bethel Bandocap 2d 615900; L. W. Shirley, Manchester, New Hampshire..... 310.00

Briarcliff Elba 80th 806764, (Briarcliff Farms), calved 4-28-44; sire, Briarcliff Berwin 529657; W. P. Blood, Parker, New York..... 300.00

Briarcliff Barbara 50th 806772, (Briarcliff Farms), calved 5-10-44; sire, Ankony Barca 652337; W. P. Blood, Barker, New York 750.00

Briarcliff Elba 83d (Sent for Record), (Briarcliff Farms), calved 9-17-44; sire, Briarcliff Elton 644819; L. W. Shirley, Manchester, New Hampshire..... 210.00

Broadwall Miss Burgess (Sent for Record), (Broadwall Farms), calved 4-15-45; sire, Eventuation of C. R. 763762; Pickardy Farms, Chicomico, New York..... 250.00

Broadwall Blackcap 837173, (Broadwall Farms), calved 11-27-44; sire, Elector of Wickwire 601395; Geo. Young, Rochester, New Hampshire..... 260.00

Entry, (Fareham Farms), calved 4-13-45; sire, Blaemore Eric 10th 502882; G. N. Evans, Madburg, New Hampshire..... 220.00

Entry, (Fareham Farms), calved 4-27-45;

Elmview Farm

Blackcap Revolution 3d 492973
Senior Herd Sire

Elmview's Eston Quality 4th 842097
Junior Herd Sire

These Bulls head our choice herd of Females.

We invite you to visit us and see our Cattle.

Victor Hoffman & Son, Kirksville, Missouri

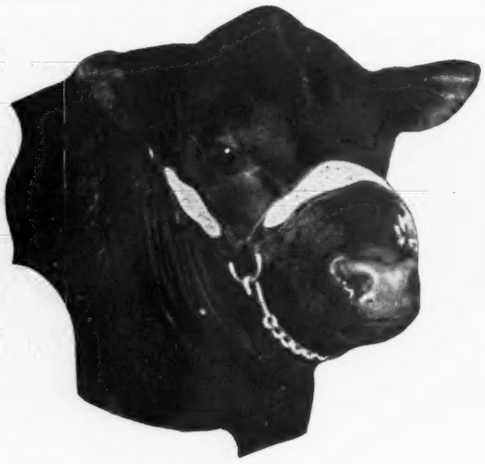

Our Fall Sale
Will be held
American Royal Week
At
Kansas City, Missouri

●

10 Bulls
Under 3 years old
40 Females

The Sale Cattle may be shown at the American Royal or not, at the pleasure of the Consignor. All entries should be in the Secretary's hands promptly. The cattle will be sifted by a Field Man from the American Aberdeen-Angus Breeders' Association around August 1st. All entries will be sifted again before the sale. None but strictly TOP QUALITY Cattle will be entered.

Heart of America Aberdeen-Angus Breeders' Ass'n, Inc.

L. M. THORNTON, Secretary
2835 E. 18th St., Kansas City, Missouri

JAMES E. NUGENT, President
1701 Bryant Building, Kansas City, Missouri

Aberdeen-Angus Live Longest

Chariton Valley Aberdeen-Angus Breeders' Association, *Inc.*

Quality and Price to suit the Buyer

Registered and Commercial Aberdeen-Angus Cattle for Sale

For Information Write:

Otto Shinn, Secretary — Visitors Welcome too — **Kirksville, Missouri**

G. Mennen, Chester, New Jersey 4800.00

Empress Miller G. R. 640666, calved 5-6-41; sire, Cavalier 3d 566955; W. D. Shew, Avon, Connecticut 3500.00

Blackbird 59th of Lynnwood 644723, calved 3-3-41; sire, Broadus Blackmar 4th 477450; R. E. Palmore, Horse Cave, Kentucky 500.00

Blackbird Blossom of Anoka 5th 694359, calved 1-3-42; sire, Bandolier of Anoka 10th 585879; White Gates Farm, Flanders, New Jersey 5000.00

Blackbird Blossom G. R. 847480, calved 4-23-45; sire, Black Bardolier 480883; White Gates Farm, Flanders, New Jersey 3000.00

Blackbird of Anoka 26th 744727, calved 1-13-45; sire, Bandolier of Glen Ross 704993; Bar Berry Farm, Middleburg, Connecticut 1500.00

Key of Request 564851, calved 2-27-39; sire, El Katif of Doonholm 537627; J. J. Hendren, Fowlerville, Michigan 1700.00

Pride Grenada G. R. 2d 661313, calved 2-; sire, Blaemore Eric 10th 502882; Leon Fitch, Deerfield, New Hampshire 180.00

Entry, (Fareham Farms), calved 5-7-45; sire, Blaemore Eric 10th 502882; J. A. Wiggins, Tilton, New Hampshire 155.00

Entry, (Fareham Farms), calved 5-16-45; sire, Blaemore Eric 10th 502882; Leon Fitch, Deerfield, New Hampshire 190.00

Entry, (Fareham Farms), calved 5-21-45; sire, Blaemore Eric 10th 502882; J. A. Wiggins, Tilton, New Hampshire 155.00

Pride of Globe Hill 22d 871611, (Fuerst Stock Farm), calved 4-21-45; sire, Eileenmere 309th 595368; Gene Evans, Madburg, New Hampshire 225.00

Globe Hill Enchantress 11th 810690, (Fuerst Stock Farm), calved 6-17-44; sire, Kanimura 4th of Briarcliff 477330; Leon Fitch, Deerfield, New Hampshire 400.00

Queen of Dover 9th 847984, (Foster H. Gray), calved 11-4-44; sire, Bethel Queenman 511137; L. W. Shirley, Manchester, New Hampshire 225.00

Betts of Dover 5th 847982, (Foster H. Gray), calved 10-26-44; sire, Bethel Queenman 511137; L. W. Shirley, Manchester, New Hampshire 300.00

Akota's Lassie of Hildene 880973, (Hildene Farm), calved 9-22-44; sire, General of LeBaron 695819; J. F. McManus, Rochester, New Hampshire 165.00

Nissa of Hildene 880974, (Hildene Farm), calved 10-18-44; sire, General of LeBaron 695819; Walter S. Anderson, Southwick, Massachusetts 160.00

Hampden's Blackbird 4th 816803, (Hampden County Training School), calved 8-25-44; sire, Ashton Knight Gawaine 590-023; Pickardy Farm, Chicomico, New York 340.00

Hampden's Progress 3d 857251, (Hampden County Training School), calved 5-21-45; sire, Sunset Quiet Lad 2d 654140; Pickardy Farms, Chicomico, New York 260.00

Hampden's Queen 5th 857256, (Hampden County Training School), calved 7-10-45; sire, Sunset Quiet Lad 2d 654140; Walter S. Anderson, Southwick, Massachusetts 290.00

Hampden's Pride 5th 857254, (Hampden County Training School), calved 6-13-45; sire, Sunset Quiet Lad 2d 654140; Edward T. Mazilauskas, Mill River, Massachusetts 300.00

Sunset Erica Gwenmawr 2d 880294, (Laurel Hill Farm), calved 4-19-45; sire, Bethel Blackcap Bandy 553399; Walter Anderson, Southwick, Massachusetts 400.00

Sunset Miss Burgess 880295, (Laurel Hill Farm), calved 4-23-45; sire, Bethel Blackcap Bandy 553399; E. Y. Houston, Contoocook, New Hampshire 355.00

Sunset Blackbird Reverina 818214, (Laurel Hill Farm), calved 1-11-45; sire, Sunset Trojan 654136; Leon Fitch, Deerfield, New Hampshire 460.00

Rally Blackberry 5th 872850, (Rally Farms), calved 4-9-45; sire, Envious Blackcap B. 9th 542490; Massachusetts State College, Amherst, Massachusetts 425.00

Rally Elba 4th 872860, (Rally Farms), calved 5-13-45; sire, Envious Blackcap B.

SHINNSTON

. . . . . The Home of Good Aberdeen-Angus

Is devoted to the breeding of Registered ABERDEEN-ANGUS CATTLE EXCLUSIVELY . . .

1946 Models

***By* Bar Envious D. L. 737568**

A Great Son of Envious Blackcap B. 10th

You are most welcome to inspect the Herd at Your convenience . . .

SHINNSTON FARMS

WAYNE N. SHINN KIRKSVILLE, MO. OTTO SHINN, Manager

Eileenmere 487th

. . . . *Our $30,000.00 Bull*

★ *These Two Great Bulls*

Head Our Herd Bull Battery

They are assisted by

Sultannah's Major
Elari Bar 699117
Envious Eileenmere 4th
Envious of Hamilton

Bell Boy W. 28th

. . . . *Our $10,000.00 Bull*

★ *Come to the "Home Place" at any time and see these Great Bulls and their Get*

J. C. PENNEY MISSOURI FARMS

J. C. Penney, Owner
330 W. 34th St.,
New York 1, N. Y.

PENNEY AND JAMES DIVISION

Orin L. James, Manager
Dave Luckitt, Herdsman
Hamilton, Missouri

Good Earth Stock Farms....

Caseyville, Illinois, and New Florence, Missouri

Our Chief Herd Sire:

Prince Sunbeam 103d 784385

Sire: **Black Prince of Sunbeam 504521**	Black Peer of St. Albans 456385	Erie Revolution 404801	Blackcap Revolution Again
			Elga Elliott 29th
		Blackcap Glencarnock 8th 438140	Faultless Pass
			Blackcap Betty of P.
	Pride 17th of Sunbeam 407797	Playman of Sunbeam 338509	Plowman
			Elmland Jessie 2d
		Elsy's Pride Elnor 351980	Blackwood Eric
			Elsy's Pride E. 4th
Dam: **Miss D. Master 564218**	Master Page 484244	Evascus of Page 428029	Glencarnock Revolution 6th
			Erica Harrison 19th
		Miss Naomi 420070	Blackbirdman of Rosemere
			Blackbird Naomi 3d
	Double Lucy 485840	Evascus of Page 428029	Glencarnock Revolution 6th
			Erica Harrison 19th
		Erivan's Lucy 4th 448720	Evascus of Page
			Erivan's Lucy

THIS GREAT YOUNG SIRE has crossed exceptionally well with our SELECT GROUP OF FEMALES. . . .

We are very fortunate in having this Outstanding Son of BLACK PRINCE of SUNBEAM. We have definitely decided that he is one of the greatest producing Sires to come from Sunbeam Farm. His Sons and Daughters can verify this. Stop in at any time and see "MR. 103d" and his Children.

●

VISITORS ALWAYS WELCOME

JOE KESHNER, owner or CLINT HOLLOMAN, Manager and Herdsman

CASEYVILLE, ILLINOIS, RT. 1 — NEW FLORENCE, MISSOURI, RT. 1

9th 542490; E. Y. Houston, Contoocook, New Hampshire

Rally Minnie 11th 832004, (Rally Farms), calved 9-2-44; sire, Ames Plantation Billie's Beau 680529; Foster H. Gray, Dover-Foxcroft, Maine — 250.00

Rally Enzora 14th 872855, (Rally Farms), calved 4-25-45; sire, Envious Blackcap B. 9th 542490; W. P. Blood, Barker, New York — 610.00

Silver Hill Princess, (Silver Hill Farm), calved 6-10-45; sire, Sunset Proudman 2d 704254; J. A. Wiggins, Tilton, New Hampshire — 300.00

Silver Hill Erica 3d (Silver Hill Farm), calved 4-2-45; sire, Sunset Proudman 2d 704254; E. Y. Houston, Contoocook, New Hampshire — 160.00

Silver Hill Blackbird 4th, (Silver Hill Farm), calved 5-3-45; sire, Sunset Proudman 2d 704254; Pickardy Farm, Chicomico, New York — 175.00

Silver Hill Burgess 3d, (Silver Hill Farm), calved 4-9-46; sire, Sunset Proudman 2d 704254; Walter S. Anderson, Southwick, Massachusetts — 180.00

Silver Hill Erica 2d, (Silver Hill Farm), calved 4-10-45; sire Sunset Proudman 2d 704254; George Yount, Rochester, New Hampshire — 270.00

North Central Iowa Sale

Mason City, Iowa, June 4th

SUMMARY:

50 Lots	$11740.00, average	$ 234.80
13 Bulls	2545.00, average	195.76
37 Cows	9195.00, average	248.51
Top 5 Head	2135.00, average	427.00
Top 10 Head	3635.00, average	363.50
Top 15 Head	4970.00, average	331.33

Top Bull—Pride of Everlo Maid 553679; calved May 18, 1938; sire Even Elba B. 2d 504123; dam Everlo Maid 486933; consigned by Laird & Fairbanks, Mason City, Iowa; purchased by Chas. Howard, Dows, Iowa — 300.00

Tie for Top Bull—Ensign Ethan M. 809062; calved April 29, 1944; sire Ensign of Page 40th 673867; dam Elslow M. 13th 666401; consigned by H. C. Miller, Hampton, Iowa; purchased by Clinton Roberts, Orchard, Iowa — 300.00

OAKLAND FARMS

Present

Calved May 16, 1942. **JOLLY JOAN 679076** Juanerra Erica

Sire: **GEORGINA'S BANDOLIER 631631**	Eric Bandolier of Anoka 4th 581232	Blackbird Bandolier of Page 414212	Glencarnock Revolution 6th
			Blackbird Harrison 6th
		Erica 2d of Sunbeam 406559	Playman of Sunbeam
			Erina Emma 7th
	Spruce Manor Georgina 2d 631624	Spruce Manor Blackcap Bard 631617	Northlane Blackcap B.
			Middlebr. Pride 65th
		Georgina of Glencarnock 2d 631609	Earl Eric Glencarnock 3d
			Georgina of Glencarnock 2d
Dam: **JUANA JOAN 452825**	Juanto 429308	Even X. 397843	Jan Eric 2d 378119
			Erica Energy 261283
		Juanerra Erica 6th 397847	Erex 279752
			Juanerra Erica 2d
	Juanerra Erica 8th 424155	Earl Ember 389650	Ember 2d 377575
			Evora S. 308300
		Juanerra Erica 340306	Edgar of Dalmeny
			Juana of Kinermony

This young Cow will calve soon to the service of a Good Grandson of ENVIOUS BLACKCAP B. 6th. . . . She is about as deep, thick, and as short legged as is usually found, and the GET from this mating should be all right. . . . We invite YOU to VISIT the FARM and INSPECT the HERD.

Myron Baker — **Kahoka, Missouri**

Top Cow—Bandolier's Barbara E. B. E. 817735; calved September 3, 1944; sire Blackcap Bandolier's E. 12th 681097; dam Bandolier's Barbara E. 629042; consigned by Addis Greiman, Garner, Iowa; purchased by Jesse Alford, Paris, Texas **675.00**

Second Top Cow—Elbance Madelia 3d 764-217; calved May 27, 1943; sire Elban Revolution 497931; dam Elbora of Madelia 483346; consigned by Addis Greiman, Hampton, Iowa; purchased by M. T. McGuire, Bode, Iowa **400.00**

BULLS:

Pride of Everlo Maid 553879, (Laird & Fairbanks), calved 5-18-38; sire, Even Elba B. 2d 504123; Chas. Howard, Dows, Iowa 300.00

Ensign Ethan M. 809062, (H. C. Miller), calved 4-29-44; sire, Ensign of Page 40th 673867; Clinton Roberts, Orchard, Iowa 300.00

Ebony Lad of Goldfield 2d 884739, (R. E. Schipull), calved 5-12-45; sire, Ebenezar 716103; Ralph McGrath, Green, Iowa 210.00

Ebner Lad of Goldfield 2d 884743, (R. E. Schipull), calved 6-13-45; sire, Ebenezar 716103; John F. Rewerts, Ackley, Iowa 165.00

Blackcap's Buddy 2d 884254, (J. G. Showalter & Sons), calved 4-16-45; sire, Blackbird Revolution of S. 644325; E. J. Froning, Sheffield, Iowa 155.00

Studer's Bell Boy 29th (Sent for Record), (Ben G. Studer), calved 3-6-45; sire, Bell Boy A. 6th 576711; Wm. Kew, Alexander, Iowa 200.00

Studer's Bell Boy 30th (Sent for Record), (Ben G. Studer), calved 3-10-45; sire, Bell Boy A. 6th 576711; Alvin Nuehring, Rockwell, Iowa 170.00

Studer's Bell Boy 31st (Sent for Record), (Ben G. Studer), calved 3-22-45; sire, Bell Boy A. 6th 576711; C. C. Watts, Clear Lake, Iowa 155.00

Sundance Safe Guard 880901, (R. V. Wilkinson), calved 5-5-45; sire, Riverview Eremon 42d 624267; Raymond Peter, LeRoy, Minnesota 155.00

Eborea Beau 796904, (Stein & Boehlji), calved 9-14-44; sire, Elba Marshall Lad 2d 590747; Mills & Blue, Webster City, Iowa 250.00

Marshall Eline B. 2d 796903, (Stein & Boehlji), calved 8-31-44; sire, Elba Marshall Lad 2d 590747; Robert Henderson, Riceville, Iowa 175.00

COWS:

Elmcrest Blackcap Beeta 45th A., (Jesse F. Althen), calved 1-24-45; sire, Althen's Boy 713724; DeWitt Mallory, Hampton, Iowa 220.00

Bandolier's Barbara E. 629042, (Addis Greiman), calved 9-2-40; sire, Blackbird Bandolier of Page 11th 547770; R. C. Hanson, Rowan, Iowa 300.00

Bandolier's Barbara E. B. E. 817735, (Addis Greiman), calved 9-3-44; sire, Blackcap Bandolier's E. 12th 681097; Jesse Alford, Paris, Texas 675.00

Elbance Madelia 3d 764217, (Addis Greiman), calved 5-27-43; sire, Elban Revolution 497931; M. T. McGuire, Bode, Iowa 400.00

Blackcap Empress M. 37th 504632, (Laird & Fairbanks), calved 8-18-35; sire, Glencarnock Revolution 6th 384963; M. Vandeny & Son, Rippey, Iowa 305.00

Blackbird Lady M. 33d 499942, (Laird & Fairbanks), calved 5-4-35; sire, Revolution M. 4th 460777; Harold B. Brown, Grundy Center, Iowa 215.00

Blackcap Carmen M. 12th 511889, (Laird & Fairbanks), calved 5-2-36; sire, Elbanor 5th of Page 437387; M. T. McGuire, Bode, Iowa 245.00

Blackcap Judy 86th 536376, (Laird & Fairbanks), calved 9-6-37; sire, Barbary Pride 462016; M. T. McGuire, Bode, Iowa 230.00

Blackcap's Duchess L. 561530, (Laird & Fairbanks), calved 10-29-38; sire, Bellman M. 525953; Floyd McGrath, Green, Iowa 200.00

Blackcap Empress L. F. 556865, (Laird & Fairbanks), calved 8-28-38; sire, Erimore 3d 477797; H. B. Brown, Grundy Center, Iowa 215.00

LEWAND'S

. . . The Home of POPULAR FAMILIES

The Peer of Lake Albans 704000

- Sire: **Black Barb of Lake Albans**
  - Elburn of St. Albans
    - Erie Revolution
      - Blackcap Revolution Again
      - Elga Elliott 29th
    - Evergreen Erica 141st
      - Elburn 4th
      - Evergreen Erica 102d
  - Barbara Harrison 22d
    - Blackcap Revolution
      - Earl Marshall
      - Blackcap McHenry 104th
    - Barbara of Rosemere 38th
      - Meraman of Tierra Alta
      - Barbara of Rosemere
- Dam: **Eline 2d of St. Albans**
  - Emulous
    - Blackcap Eltro
      - Elbro 2d
      - Blackcap of Homeland
    - Elaine C. 4th
      - The Peer 2d
      - Elaine 3d of Maisemore
  - Eline Harrison 10th
    - Revolution 7th
      - Blackcap Revolution
      - Eva of Glencarnock 8th
    - Eveline of Page
      - Ensign of Glencarnock
      - Eline E. 2d

Come and see his calves, that are now arriving.

Lewis Anderson Chillicothe, Missouri

FARM THREE MILES EAST ON NORTH WHEELING ROAD

Tarkio

We are offering

100 Cows with Calves at Side

Balance to calve soon, and about 100 fine 1945 heifers, also a few more good bulls. . . . The individual below represents the quality of both sexes we are offering. Paticularly note the smoothness and compactness.

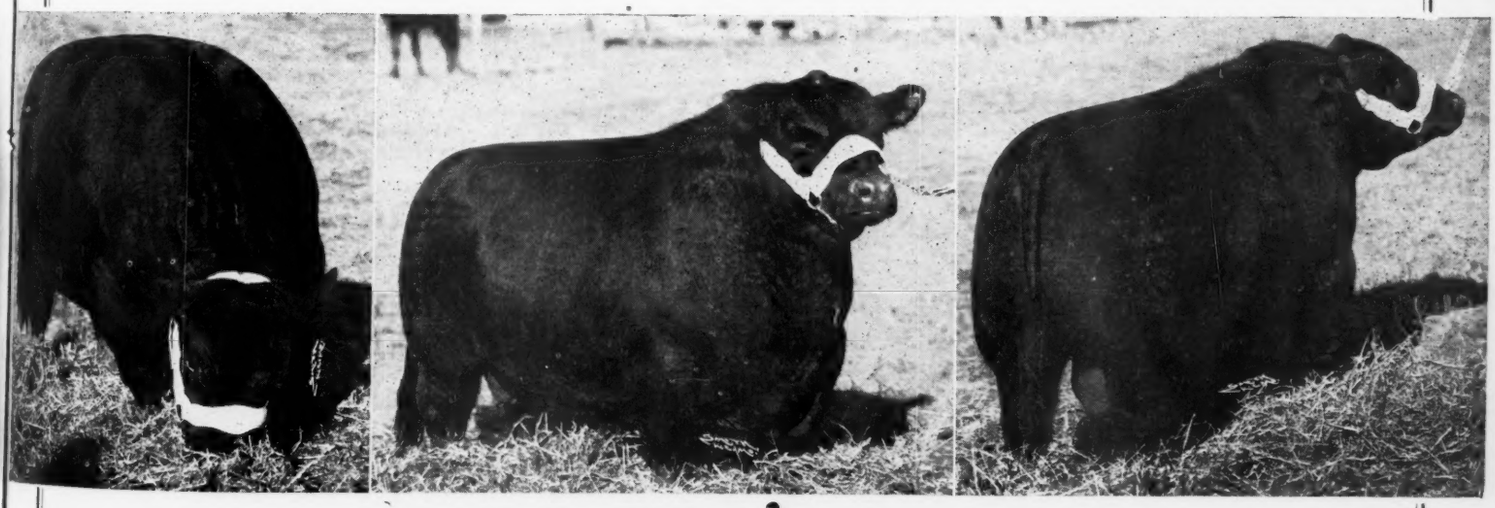

STOCK YARDS STATION
KANSAS CITY 15, MISSOURI

A. H. SCHMIDT & SON

LAKE SIDE TARKIO RANCH
LARAMIE, WYOMING

Two Great Bulls *now in Service . . .*

Revolution Blue Boy of Ida 12th

Purchased at the National Sale. Sire: EBONY'S LAD of IDA, First Prize Winner at DENVER. Dam: BLUE BLOOD LADY IDA 37th, a full sister to the dam of the Sensational BLUE BOY of BATES.

Zar's Blackbird J. 2d

The short legged BULL with the GREAT BREED CHARACTER. Sire: ZAR 11th of ADA.

Enoch G. Johnson and Bob **Galva, Iowa**

If it's BETTER BEEF you want—Try growing ABERDEEN-ANGUS ! !

Kalarama Farms

Our Herd Sire:

Eileenmere 617th 735627

A son of EILEENMERE 85th and out of BLACKBIRD TOLAN 19th, making him a full brother to EILEENMERE 191st, the 1938 International Junior Champion. The calves by "617th" are outstanding.

Blackbird K. 85th 870617

A May 26, 1945 daughter of "617th" out of a dam by PRIZEMERE 141st, was our only offering at the recent NATIONAL SHOW and SALE. She was purchased by Harold Lord, Promise City, Iowa, for $1,200.00 and our best wishes go with this typy female.

Allen Kelso . . . owners . . . Robert Kelso

ALLERTON, IOWA

Holbrook Herd

. . . . . Fountain Head for Some of the Breed's Greatest Cattle

This is

Postmere 717106

One of the Breed's Top Bulls and sire of Show Calves . . .

Will sell Him

And my TEN BEST COWS with Calves at side by him. . . . Foundation for a Top Herd, or, addition to best herd in the U. S.

Come See Them!

W. J. Hanson **Holbrook, Iowa**

Eline S. 523214, (Laird & Fairbanks), calved 1-2-37; sire, Enzora of Sunshine 461999; M. T. McGuire, Bode, Iowa 240.00

Marshall's Blackcap Lady F. 531783, (Laird & Fairbanks), calved 5-22-36; sire, Marshall Coleman 3d 447069; W. H. Miller, Waverly, Iowa 200.00

Kilkea F. M. 515339, (Laird & Fairbanks), calved 6-4-36; sire, Bell Boy M. K. 459-602; Campbell Brothers, Utica, Minnesota 220.00

Miss Bara M. 2d 511890, (Laird & Fairbanks), calved 5-28-36; sire, Elbanor 5th of Page 437387; Ralph McGrath, Green, Iowa 150.00

Black Enid M. 16th 499940, (Laird & Fairbanks), calved 5-2-35; sire, Glencarnock Revolution 6th 384963; R. S. Plager, Grundy Center, Iowa 215.00

Blackbird Belinda M. 32d 504627, (Laird & Fairbanks), calved 8-12-35; sire, Glencarnock Revolution 6th 384963; M. Vandeny & Son, Rippey, Iowa 165.00

Blackcap Miller 8th 499949, (Laird & Fairbanks), calved 6-6-35; sire, Elbanor 5th of Page 437387; H. W. Markwardt, Sheffield, Iowa 155.00

Blackcap Lady M. 60th 817318, (Mallory & Mallory), calved 6-14-44; sire, Elden Boy 2d 497841; Leon Platsell, Bancroft, Iowa 290.00

Elmcrest Evergreen M. 44th 817322, (Mallory & Mallory), calved 6-20-44; sire, Elden Boy 2d 497841; Jesse Alford, Paris, Texas 300.00

Blackcap McHenry Lady 44th 817334, (Mallory & Mallory), calved 7-12-44; sire, Elden Boy 2d 497841; Jesse Alford, Paris, Texas 225.00

Beeta Blackcap 44th 817326, (Mallory & Mallory), calved 7-1-44; sire, Elden Boy 2d 497841; Leon Platsell, Bancroft, Iowa 300.00

Elslow Erica 44th 817343, (Mallory & Mallory), calved 8-10-44; sire, Elden Boy 2d 497841; Jesse Alford, Paris, Texas 250.00

Elmcrest Evergreen Erica 44th 817369, (Mallory & Mallory), calved 10-17-44; sire, Elden Boy 2d 497841; Jesse Alford, Paris, Texas 305.00

Ensign's Edith M. 809063, (H. C. Miller), calved 5-1-44; sire, Ensign of Page 40th 673867; Jesse Alford, Paris, Texas 300.00

Ensign's Elslow M. 809064, (H. C. Miller), calved 5-2-44; sire, Ensign of Page 40th 673857; Jesse Alford, Paris, Texas 300.00

Ada Ann, (Allison M. Miles), calved 4-28-45; sire, Queen's Eventuation 701301; M. T. McGuire, Bode, Iowa 155.00

Betty's Blackbird 10th, (Allison M. Miles),

Forest Hill Farm

Barb Joe 5th

Our Chief Herd sire by JUANA'S REVOLUTION 3d of ADA and out of BARBARA H. IDA 2d, by REVOLUTION 78th, by BLACKCAP REVOLUTION. Now offering outstanding Young Bulls by this great breeding Bull.

Visitors always welcome.

ELMER J. JOHNSON. **KIRON, IOWA**

Herd Sire

Bessie's Bardolier of Ada 571128

Sire—**BLACK BARDOLIER 2d**

Dam—**BLACKCAP BESSIE 7th of PAGE**, a "Bessie" by Blackcap Revolution.

P. K. Pratt, Walnut, Ia.

BUENA FARM

We want to welcome all Aberdeen-Angus breeders and their friends to the Marion County Aberdeen-Angus Breeders' Field Day and Picnic to be held at our farm on Saturday, September 7th, 1946. Sons and daughters of BLACKCAP BARON 15th of PAGE will be ready for inspection.

Ray & Herbert Cline

BUSSEY, IOWA

calved 7-15-45; sire, Queen's Eventuation 701301; M. T. McGuire, Bode, Iowa 175.00

Erona of Clear View, (Allison M. Miles), calved 6-20-45; sire, Bara's Revolution 558449; M. T. McGuire, Bode, Iowa 205.00

Barbara Elda of Goldfield 765675, (R. E. Schipull), calved 7-26-43; sire, Elmere's Wonder Duke 2d 601822; Mills & Blue, Webster City, Iowa 240.00

Ebnetta Belle 42d 884740, (R. E. Schipull), calved 5-17-45; sire, Ebenezar 716103; M. T. McGuire, Bode, Iowa 195.00

Barbmere 5th 884745, (R. E. Schipull), calved 6-16-45; sire, Ebenezar 716103; Jesse Alford, Paris, Texas 275.00

Barbara McHenry 11th of Wesley (Sent for Record), (Ben G. Studer), calved 3-24-45; sire, Bell Boy A. 6th 576711; Greenmere Stock Farm, Green Mountain, Iowa 250.00

Blackbird 6th of Wesley 833631, (Ben G. Studer), calved 9-20-44; sire, Bell Boy A. 6th 576711; Jesse Alford, Paris, Texas 205.00

Bandolier's Blackcap E. 2d 816653, (C. J. Allinson), calved 9-9-44; sire, Blackcap Bandolier E. 12th 681097; Jesse Alford, Paris, Texas 450.00

McHenry Blackcap Ace 809566, (C. J. Allinson), calved 12-8-44; sire, Envious Blackcap B. 12th 595397; Jesse Alford, Paris, Texas 285.00

Maplewood Dispersal Sale

Danville, Kentucky, June 20th

SUMMARY:

51 Lots	$15245.00,	average	$ 298.92
2 Bulls	505.00,	average	252.50
49 Cows	14740.0,	average	300.82
Top 5 Head	2370.00,	average	474.00
Top 10 Head	4420.00,	average	442.00
Top 15 Head	6140.00,	average	409.33
Top 20 Head	7695.00,	average	384.75

Top Bull—Enchanta's Eileenmere 11th 644-388; calved February 11, 1941; sire, Eileenmere 190th 523770; dam, Enchanta Thorne 22d 561633; Oldham Bros., Danville, Kentucky 400.00

Top Cow—Reverne's Favorite Black Judy 794814; calved June 21, 1944; sire, Prog 709124; dam, Favorite of the Pasture 4th 618028; consigned by Reverie Knoll Farms, Danville, Kentucky; purchased by Mack Maples, Elkmont, Alabama 510.00

Second Top Cow—Evergreen 9th of Lynnwood 602539; calved February 26, 1940; sire, Broadus Blackmar 4th 477450; dam, Evergreen of Lynnwood 452687; M. T.

Featuring the GET of

BELL BOY A. 7th 576718 and

BLACKCAP BARON 15th of PAGE 745102

We have a few nice young BULLS for sale that are of Serviceable Age.

Visitors always welcome

Dyer and Davis

PLEASANTVILLE, IOWA

Kemp's

Aberdeen-Angus Farm

I have several Choice HERD BULL PROSPECTS ranging in age from SEVEN to TWELVE MONTHS, sired by

ERI BOY K. 603636

Also a very GOOD BULL, THIRTEEN MONTHS OLD, that is sired by the $10,000.00 Bull.

BELL BOY W. 28th 678283

And I could also spare a few CHOICE YEARLING HEIFERS at this time. Will be pleased to show these cattle to anyone interested in Quality, herd improvement.

I. E. KEMP

MARION, IOWA

Revolution H. 48th 732842

Sire: REVOLUTION'S BELL BOY, by GLENCARNOCK REVOLUTION 6th. His calves have PLEASED some critical buyers.

VISIT US. We would like to show YOU this year's CALVES.

HARMON BROS., CRESTON, IOWA

GOOSE CREEK FARMS

Jilts

We have the largest group of BALLINDALLOCH JILTS in this country. Now more eagerly sought for by the foremost breeders than any other strain.

•

Our next offering, March 1947

Forrest M. Larmer **Muscatine, Iowa**

Homeland

We still have a nice group of open yearlings of excellent families for sale. The bulls are about sold. Come see the herd.

MEIER BROS.

MELBOURNE, IOWA

Brookdale Farm

..... Home of the Bandoliers

Our Herd Sires:

Eric Bandolier and Barbizon

Offering a few good cows with calves at side and some bull calves from top cows.

JOHN W. AUMAN & SON

MARION, IOWA

Paradise Stock Farm

In the last three auction sales to which we have consigned cattle sired by ELBA MARSHALL LAD 2d, seven head have averaged $1040.00. There must be a reason for this high average. Select your Bull or your Females from our herd of JUANA, MISS BURGESS, GEORGINA, BARBARA, WITCH of ENDOR and ERICA Females.

ERNEST BRENIMAN & SON

BROOKLYN, IOWA

D. & R. W. Farms, Marshalltown, Iowa

Announce the purchase of

Blackbird Bardolier G. R. 3d

A great son of BLACKCAP GRENADIER G. R. 10th, the young bull doing a wonderful breeding job for Witham Farms. The dam is a daughter of BLACK BARDELLA 2d, she a full sister to BLACK BARDOLIER. This bull is an excellent individual and has valuable blood lines. We liked him well enough to bid $18,000.00 to get him.

We shall use Blackbird Bardolier G. R. 3d on many of our finest females and look forward with pleasure to his calves.

VISITORS WELCOME

Burgess Maid 8th 831873

Grand Champion Female at Southeastern Iowa Show and Sale. Purchased by JOHN COPPES & SON of Yarmouth, Iowa for $825.00. The Top Price of the sale.

Entangle's Bell Boy 831871

Purchased by HILLCREST FARM, Burlington, Iowa. This Bull stood SECOND in the Senior Yearling Class, next to the Champion Bull of the Show, and brought $500.00.

Queen's Viola N. 8th 831870

Purchased by EVAN EDWARDS, of Columbus Junction, Iowa. She was FIRST Prize Senior Yearling Heifer and sold for $500.00.

All three were sired by Our Senior Herd Sire, BELL BOY BLACKCAP, a Bull that is siring the right kind of cattle when they place in the Show as these did and averaged over $600.00 per head in the Sale.

VISITORS ALWAYS WELCOME

Nau's Angus Farm **Columbus Junction, Iowa**

BELLEVUE FARMS

Offer for Sale

10 Outstanding 2 Year Old Heifers

Of the following families: McHENRY BARBARA; JUANA ERICA; ENCHANTRESS ERICA; and FINLARIG ELBA; all to calve soon to service of EDINBURGH of IDA 748981.

30 Young Cows, 15 Calves at Foot

All of Good Breeding and priced for QUICK SALE.

1 Outstanding Bull

ENVOY'S BELL BOY BANDOLIER D. 723-905, sired by BELL BOY'S BANDOLIER M. W. 616297.

See Them Soon—First Come, First Served

LESLIE C. OLIVER **Williamsburg, Iowa** GWENDOLYN OLIVER

Minor, Danville, Kentucky 500.00

BULL:

Enchanta's Eileenmere 11th 644388, calved 2-11-41; sire, Eileenmere 190th 523770; Oldham Brothers, Danville, Kentucky..... 400.00

COWS:

Blackcap 53d of Lynnwood 602540, calved 2-29-40; sire, Broadus Blackmar 4th 477-450; Mack Maples, Elkmont, Alabama..... 475.00

Blackcap 54th of Lynnwood 606407, calved 3-22-40; sire, Broadus Blackmar 4th 477-450; Mack Maples, Elkmont, Alabama..... 400.00

Blackcap 52d of Lynnwood 597137, calved 12-2-39; sire, Broadus Blackmar 4th 477-450; J. L. Schlacter, Danville, Kentucky 300.00

Erica T. 6th of Lynnwood 593605, calved 10-28-39; sire, Broadus Blackmar 4th 477450; R. L. Morris, Delmont, Alabama 450.00

Echo 3d of Lynnwood 597138, calved 12-2-39; sire, Blackcap Poe 2d of Lynnwood 479939; W. W. Ingram, Jeffersonville, Indiana 275.00

Enchantress 10th of Lynnwood 602538, calved 2-25-40; sire, Broadus Blackmar 4th 477450; C. S. Venable, Winchester, Kentucky 370.00

Elba B. of Lynnwood 593601, calved 10-1-39; sire, Blackcap Poe 2d of Lynnwood 479939; Mack Maples, Elkmont, Alabama 425.00

Evergreen 9th of Lynnwood 602539, calved 2-26-40; sire, Broadus Blackmar 4th 477-450; M. T. Minor, Danville, Kentucky..... 500.00

Lone Elm

. . . . Where Bandoliers Breed On

We are offering only a few good yearling bulls at present.

All the females that we don't feel we need for our own herd have been sold. But we shall expect to see you all again in the 1947 Spring sales.

M. H. BROTHERSEN, VICTOR, IOWA

Maas Brothers Angus

. . . . . THE HERD WITH TYPE, QUALITY AND PEDIGREE

Introducing
Our Junior Herd Sire

Eric Baron 3d 822240

His Sire:
ERIC BARMAR 665934
A Grandson of QUALITY MARSHALL 3d

His Dam:
BROOKSIDE BARBARA K. 609467

Visitors Always Welcome

12 Miles Southwest of Iowa City, Iowa.
Phone Sharon Center 2 on 35.

IVAN MAAS **RIVERSIDE, IOWA** MEREDITH MAAS

Evader's Quality Bardolier

A Top WILTON Herd SIRE

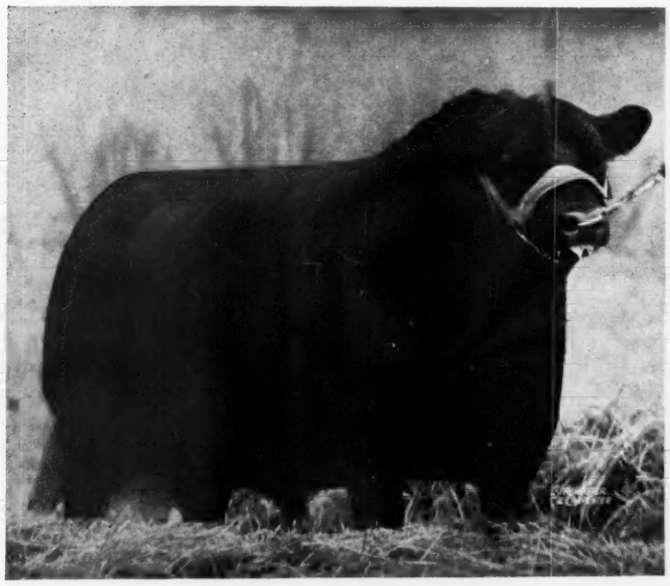

His Pedigree

Sire: Evesback Evader 534359	Black Bardolier 480883	Bandolier of Anoka 462299	Blkbd Band. of Page
			Barbara McH. of Anoka
		Black Bardella 460791	Bardell Martin 2d
			Blkbd Quality Lot
	Eva Bandolier 473968	Bandolier of Anoka 462299	Blkbd Band. of Page
			Barbara McH. of Anoka
		Euretta of Quality 429026	Quality Marshall
			Euretta of Wildwood
Dam: Key of Faith 545131	Black Bardolier 480883	Bandolier of Anoka 462299	Blkbd Band. of Page
			Barbara McH. of Anoka
		Black Bardella 460791	Bardell Martin 2d
			Blkbd Quality Lot
	Key of Quality 408992	Quality Marshall 369886	Earl Marshall
			Queen McHenry 58th
		Keepsake of Wildwood 378023	Eirreboll of Bleaton
			Karama of Gwen. 3d

In our last Wilton Farms' Sale
His GET averaged $2,965.00

•

His Sons and Daughters are Making Good Everywhere

•

Wilton Farms At WILTON JUNCTION and DAVENPORT OTTO G. NOBIS, Owner **Davenport, Iowa**

Pride 35th of Lynnwood 593603, calved 10-6-39; sire, Broadus Blackmar 4th 477450; Paul Puckett, Park City, Kentucky 325.00

Blackbird 53d of Lynnwood 597134, calved 11-7-39; sire, Broadus Blackmar 4th 477-450; Mack Maples, Elkmont, Alabama 425.00

Erica's Enchanta R. 736350, calved 4-21-43; sire, Blackcap H. of 1940 599210; Clifford E. Smith, Frankfort, Kentucky 360.00

Blackcap Judy R. 2d 736351, calved 4-27-43; sire, Blackcap H. of 1940 599210; Oldham Brothers, Danville, Kentucky 300.00

Pride Lassie R. 2d 736353, calved 5-20-43; sire, Blackcap H. of 1940 599210; Errol Draffen, Harrodsburg, Kentucky 310.00

Elba Lassie R. 2d 800791, calved 4-7-44; sire, Enchanta's Eileenmere 11th 644388; Kelley Kirkland, Gravel Switch, Kentucky 325.00

Sturdy Oak Farms

Assisting

Greiman's Gay Boy

Our Herd Sire is

Bell Boy Monarch 2d

783457

Son of BELL BOY A., and Blackbird Lady M. K.

C. E. Williams

BARTOW, FLORIDA

Blackcap Judy R. 3d 800793, calved 5-30-44; sire, Enchanta's Eileenmere 11th 644-388; R. L. Morris, Delmont, Alabama 435.00

Blackcap McHenry R. 8th 800794, calved 7-25-44; sire, Enchanta's Eileenmere 11th 644388; W. W. Ingram, Jeffersonville, Indiana 310.00

Blackbird R. 54th 800795, calved 7-29-44; sire, Enchanta's Eileenmere 11th 644388; Clifford E. Smith, Frankfort, Kentucky 310.00

Blackbird R. 53d 800796, calved 8-5-44; sire, Enchanta's Eileenmere 11th 644388; W. M. Whitehouse, Lexington, Kentucky 250.00

Blackcap Judy R. 5th 835350, calved 4-8-45; sire, Enchanta's Eileenmere 11th 644388; Belleire Farm, Danville, Kentucky 250.00

Enchanta's Erica R. 835351, calved 4-22-45; sire, Enchanta's Eileenmere 11th 644388; O. S. Venable, Winchester, Kentucky 210.00

Blackbird R. 60th 859625, calved 5-30-45; sire, Enchanta's Eileenmere 11th 644388; Dan McDonald, Mt. Sterling, Kentucky 210.00

Enchantress Erica R. 2d 859626, calved 5-31-45; sire, Enchanta's Eileenmere 11th 644388; Belleire Farm, Danville, Kentucky 250.00

Blackbird R. 61st 859627, calved 6-25-45; sire, Enchanta's Eileenmere 11th 644388; Belleire Farm, Danville, Kentucky 210.00

Elba Eileene R. 2d 859628, calved 7-12-45; sire, Enchanta's Eileenmere 11th 644388; Belleire Farm, Danville, Kentucky 150.00

Reverie's Favorite Black Judy 794814, calved 6-21-44; sire, Prog 709124; Mack Maples, Elkmont, Alabama 510.00

Belle's Blackcap 6th 822677, calved 11-12-44; sire, Allenmere 7th 573916; W. W. Ingram, Jeffersonville, Indiana 200.00

Blackcap's Pride 4th 790160, calved 6-2-44; sire, Burgess of B. M. 505292; Belleire Farm, Danville, Kentucky 225.00

Blackcap S. H. 3d 822667, calved 6-15-44; sire, Burgess of B. M. 505292; W. M. Whitehouse, Lexington, Kentucky 230.00

Blackbird S. H. 4th 822668, calved 7-4-44; sire, Blackcap Earl H. 3d 672143; W. M. Whitehouse, Lexington, Kentucky 250.00

Erica of Eileenmere H. 822669, calved 7-8-44; sire, Burgess of B. M. 505292; W. M. Whitehouse, Lexington, Kentucky 270.00

Erica Beauty S. H. 822670, calved 7-18-44; sire, Burgess of B. M. 505292; W. M. Whitehouse, Lexington, Kentucky 310.00

Blackbird Beatrice S. H. 822673, calved 10-21-44; sire, Burgess of B. M. 505292; W. M. Whitehouse, Lexington, Kentucky 290.00

Eulima McHenry H. 2d 822674, calved 10-31-44; sire, Burgess of B. M. 505292; W. M. Whitehouse, Lexington, Kentucky 235.00

Eulima H. 3d 822680, calved 11-30-44; sire, Allenmere 7th 573916; Belleire Farm, Danville, Kentucky 250.00

Blackcap Empress H. 37th 864697, calved 5-22-45; sire, Burgess of B. M. 505292; Reverie Knoll Farms, Danville, Kentucky 230.00

Blackbird of Glengary 834110, calved 5-25-44; sire, Enchanta P. of Lynnwood 665-742; Belleire Farm, Danville, Kentucky 250.00

Barbara of Glengary 834111, calved 6-16-44; sire, Enchanta P. of Lynnwood 665-742; B. C. Cotton, Dry Ridge, Kentucky 315.00

Blackcap S. H. 4th 835073, calved 7-2-44; sire, Enchanta P. of Lynnwood 665742; Belleire Farm, Danville, Kentucky 340.00

Marshall of Riverview B. 737713, calved 5-10-43; sire, Ballindalloch Blackbird 559290; Clifford E. Smith, Frankfort, Kentucky 415.00

Grassland's Mary Joe 2d 863330, calved 4-23-45; sire, Blackcap H. of 1940 599-210; Paul Puckett, Park City, Kentucky 175.00

Grassland's Mattie 5th 863327, calved 3-10-45; sire, Blackcap H. of 1940 599210; Clifford E. Smith, Frankfort, Kentucky 175.00

Pride Lassie R. 698138, calved 6-20-42; sire, Blackcap H. of 1940 599210; Theo. Martin, Oakton, Indiana 285.00

Blackcap McHenry R. 5th 698132, calved 4-30-42; sire, Blackcap H. of 1940 599-210; M. T. Minor, Danville, Kentucky 250.00

Blackbird R. 46th 698134, calved 5-2-42; sire, Blackcap H. of 1940 599210; Belleire Farm, Danville, Kentucky 300.00

Blackcap McHenry R. 6th 736349, calved 4-17-43; sire, Blackcap H. of 1940 599-210; Mack Maples, Elkmont, Alabama 385.00

Elba Eileen R. 800797, calved 9-6-44; sire, Enchanta's Eileenmere 11th 644388; Belleire Farm, Danville, Kentucky 250.00

Erica's Enchanta R. 2d 835343, calved 3-18-45; sire, Enchanta's Eileenmere 11th 644388; Belleire Farm, Danville, Kentucky 225.00

Blackcap McHenry R. 9th 835348, calved 4-2-45; sire, Enchanta's Eileenmere 11th 644388; W. W. Ingram, Jeffersonville, Indiana 250.00

Evergreen Eileen R. 835349, calved 4-4-45; sire, Enchanta's Eileenmere 11th 644-388; B. C. Cotton, Dry Ridge, Kentucky 300.00

J. Omar Cole's Draft

Peru, Indiana, June 14th

SUMMARY:

47 Lots	$33415.00,	average	$ 710.87
8 Bulls	9490.00,	average	1186.25
39 Cows	23925.00,	average	710.87
Top 5 Head	11450.00,	average	2725.00
Top 10 Head	16285.00,	average	1628.50
Top 15 Head	19495.00,	average	1299.66
Top 20 Head	22255.00,	average	1112.75

Top Bull—Ectessar C. 2d 741947; calved June 5, 1943; sire, Eileenmere 410th 658-768; dam, Ectessa 12th 589550; Fountain Glen Farm, Peru, Indiana 6000.00

Second Top Bull—Black Evader L. C.; calved May 23, 1945; sire, Black Evader 600088; dam, Blackcap Bernice L. C. 3d 741938; Dr. O. C. Briggs, Fort Wayne, Indiana 1000.00

Top Cow—Antelope Miss C. 780950; calved October 1, 1943; sire, Eileenmere 410th 658768; dam, Antelope C. 6th 684031; J. Garrett Tolan, Pleasant Plains, Illinois 2150.00

Second Top Cow—Ectessa Colemere 3d; calved June 12, 1944; sire, Eileenmere 410th 658768; dam, Ectessa 12th 589550; J. Garrett Tolan, Pleasant Plains, Illinois 1800.00

Third Top Cow—Ermina C. 17th 797908; calved January 5, 1944; sire, Eileenmere 410th 658768; dam Ermina C. 13th 684-033; J. Garrett Tolan, Pleasant Plains, Illinois 1200.00

Fourth Top Cow—Irene of Colemere 30th 860364; calved May 20, 1945; sire, Eileenmere 410th 658768; dam, Irene C. 18th 627929; Fred Haller, Lafayette, Indiana 1100.00

BULLS:

Ectessar C. 2d 741947, calved 6-5-43; sire, Eileenmere 410th 658768; Fountain Glen Farm, Peru, Indiana 6000.00

Black Evader L. C., calved 5-23-45; sire, Black Evader 600088; Dr. O. C. Briggs, Ft. Wayne, Indiana 1000.00

Prince of Eileenmere C. 860365, calved 5-20-45; sire, Eileenmere 410th 658768; J. W. Whitehead & Sons, & Arthur B. Brynt, Lafayette, Indiana 610.00

Evadermere C. 860371, calved 5-28-45; sire, Black Evader 600088; C. L. Hoover, Warshaw, Indiana 225.00

Evadermere C. 2d 860372, calved 6-6-45; sire, Black Evader 600088; Oakland Stock Farm, Winchester, Indiana 350.00

Modena Plantation

ABERDEEN-ANGUS

The Plantation is on Skidaway Island

Write or Wire in advance for boat to meet you at Isle of Hope

BLACKCAP MILLIONAIRE of MODENA 667070

Sired by our BLACKCAPMERE 113th, the International First Prize Aged Bull, and out of BLACKCAP TOLAN 100th, a daughter of the International Grand Champion EILEENMERE 85th, and the only daughter and sole heir of BLACKCAP TOLAN 35th, who was three times Grand Champion at the International.

Other Herd Sires:

Blackcapmere 113th
International First Prize Aged Bull.

Evolution 2d of Wickwire
A straight Ballindalloch Bull by the Highland, Royal, and Perth Champion. BEMASTER of DALMENY.

Mail or Phone:
Isle of Hope

A Well Bred Herd of 50 Cows

59%
Of our breeding cows were bred by us.

39%
Of our breeding cows carry an average of over one-half Imported ancestry, principally Ballindalloch, together with some Banks, Doonholm, and Dunira blood lines.

R. C. Roebling
Owner-Manager

John Beaton
Herdsman

Savannah, Georgia

Irenemere C. 7th 860368, calved 5-21-45; sire, Eileenmere 410th 658768; A. F. Obermery, Kokomo, Indiana 385.00

Heathermere C. 4th 860361, calved 5-6-45; sire, Eileenmere 410th 658768; Jesse A. Andrews, West Point, Indiana 560.00

Fountain Glen Rebellion 40th 752884, calved 11-23-42; sire, Fountain Glen Rebellion 10th 553812; Tomer Houser, Red Key, Indiana 360.00

COWS:

Ermina C. 17th 797998, calved 1-5-44; sire, Eileenmere 410th 658768; J. Garrett Tolan, Pleasant Plains, Illinois 1200.00

Ectessa Colemere 4th 860376, calved 7-2-45; sire, Black Evader 600088; Roy & Fisher, Peru, Indiana 310.00

Barbara C. 32d 860375, calved 7-1-45; sire, Black Evader 600088; Fred Haller, Lafayette, Indiana 1000.00

Antelope Miss C. 780950, calved 10-1-43; sire, Eileenmere 410th 658768; J. Garrett Tolan, Pleasant Plains, Illinois 2150.00

Irene of Colemere 28th 833434, calved 8-10-44; sire, Blackmere C. 9th 659679; Milt Tudor, Olin, Iowa 600.00

Blackcap C. 48th 794687, calved 7-4-44; sire, Eileenmere 410th 658768; Valley Farms, Peru, Indiana 335.00

Pride of Colemere 21st 860369, calved 5-22-45; sire, Eileenmere 410th 658768; C. L. Hoover, Warsaw, Indiana 385.00

Irene of Colemere 30th 860364, calved 5-20-45; sire, Eileenmere 410th 658768; Fred Haller, Lafayette, Indiana 1100.00

Irene of Colemere 6th 489251, calved 11-1-34; sire, Burgess Marshall 3d 433575; Valley Farms, Peru, Indiana 285.00

Antelope C. 8th 780951, calved 10-10-43; sire, Eileenmere 410th 658768; Milt Tudor, Olin, Iowa 500.00

Blackbird C. 50th 794676, calved 5-3-44; sire, Eileenmere 410th 658768; Milt Tudor, Olin, Iowa 460.00

Ermina of Colemere 8th 552911, calved 1-15-38; sire, Burgess Marshall 3d 433575; Milt Tudor, Olin, Iowa 200.00

Blackcap McHenry C. 419th 839629, calved 1-6-45; sire, Eileenmere 410th 658768; Robert E. Green, Oaktown, Indiana 450.00

Antelope of Colemere 7th 833433, calved 7-19-44; sire, Eileenmere 410th 658768; Milt Tudor, Olin, Iowa 600.00

Colemere's Buxum Maid, calved 5-20-45; sire, Eileenmere 410th 658768; Carl Enz, South Whitley, Indiana 700.00

Ectessa of Colemere 2d 741954, calved 7-14-43; sire, Eileenmere 410th 658768; Milt Tudor, Olin, Iowa 400.00

Irene of Colemere 31st 860366, calved 5-21-45; sire, Blackmere C. 9th 659679; Robert E. Green, Oaktown, Indiana 375.00

Cole's Esther 794677, calved 5-3-44; sire, Eileenmere 410th 658768; C. L. Hoover, Warsaw, Indiana 450.00

Barbara C. 31st 839630, calved 1-10-45; sire, Eileenmere 410th 658768; Milt Tudor, Olin, Iowa 700.00

Miss Burgess O. J. C. 2d (Sent for Record), calved 9-15-45; sire, Black Evader 600088; Mark Miller, Peru, Indiana 375.00

Irene of Colememe 32d 860370, calved 5-23-45; sire, Black Evader 600088; Valley Farms, Peru, Indiana 275.00

Cesor's Mercury Lydia 800510, calved 10-22-43; sire, Cesor's Evader Mercury 612-545; Milt Tudor, Olin, Iowa 850.00

Chief's Ermina 827512, calved 9-21-44; sire, Advertiser Chief 695102; C. L. Hoover, Warsaw, Indiana 385.00

Ectessa Colemere 3d, calved 6-12-44; sire, Eileenmere 410th 658768; J. Garrett Tolan, Pleasant Plains, Illinois 1800.00

Irene of Colemere 29th 860362, calved 5-20-45; sire, Eileenmere 410th 658768; Robert E. Green, Oaktown, Indiana 360.00

Miss Burgess of Colemere 7th 684038; calved 4-7-42; sire, Burgess C. 4th 587068; Fountain Glen Farm, Peru, Indiana 450.00

Antelope C. 6th 684031, calved 11-12-41; sire, Blackcapmere C. 3d 517619; Milt Tudor, Olin, Iowa 785.00

Old Elkton Farm - - Forest, Virginia

The Herd Sires:

Epponian Stamp of Broadview

Whose calves have done so well for us, still is in heavy service. We expect many great calves by him during 1946.

Eileenmere 298th

One of the best bred Bulls of which we know, and a proven sire of top selling cattle. At Hardwick Farms, where he was used heavily, his Get sold at their sale at an average above the general average.

MR. and MRS. L. W. TURNER, Owners — WHITNEY GROVE, Manager

FOUNDATION ABERDEEN-ANGUS HEIFERS

These heifers are typical of the choice selection of foundation breeding heifers we are offering for sale at private treaty. The group, ranging in age from 1 year to 18 months, includes daughters of General 16th of Macmor—Marco Polo 2nd of Modena—and Andelot Midictor. A real opportunity to buy the kind you have always wanted in your own herd.

Write for prices and more complete information • Visitors always welcome

William Reid, Herdsman

T. B. and Bang's Accredited

BRAYS ISLAND PLANTATION

F. B. DAVIS, JR., Owner

YEMASSEE, SOUTH CAROLINA

Blackbird of Colemere 10th 684042, calved 7-17-42; sire, Burgess C. 4th 587068; C. L. Hoover, Warsaw, Indiana 360.00
Pride Peru C. 794674, calved 5-2-44; sire, Eileenmere 410th 658768; W. M. McCarter, Oaktown, Indiana 800.00
Pride Colemere 20th 794675, calved 5-2-44; sire, Eileenmere 410th 658768; Milt Tudor, Olin, Iowa 600.00
Coquette 72d 794679, calved 5-5-44; sire, Eileenmere 410th 658768; Milt Tudor, Olin, Iowa 600.00
Irene of Colemere 27th 794686, calved 6-13-44; sire, Eileenmere 410th 658768; Jay A. Smalltree, Lagroo, Indiana 400.00
Blackcap McHenry C. 418th 794671, calved 1-1-44; sire, Eileenmere 291st 589544; W. M. McCarter, Oaktown, Indiana 1000.00
Blackbird L. C. Y. 2d 833435, calved 9-4-44; sire, Eileenmere 410th 658768; Gilman Vaet, Van Wert, Ohio 410.00
Blackbird of L. C. 3d 741936, calved 4-16-43; sire, Burgess C. 4th 587068; Milt Tudor, Olin, Iowa 600.00
Colemere's Blackcap Rose 833432, calved 7-19-44; sire, Eileenmere 410th 658768; Milt Tudor, Olin, Iowa 425.00
Irene C. 20th 645012, calved 4-13-41; sire, Burgess Marshall 3d 433575; Milt Tudor, Olin, Iowa 400.00
Irene C. 22d 684041, calved 4-27-42; sire, Burgess C. 4th 587068; Milt Tudor, Olin, Iowa 500.00
Ermina C. 20th 860373, calved 6-6-45; sire, Eileenmere 410th 658768; Robert E. Green, Oaktown, Indiana 350.00

Shenaview Farm . . .

Registered
Aberdeen-Angus Cattle
Farm—2 miles W. of New Market, Va.
R. R. RENALDS, TIMBERVILLE, VIRGINIA

Miller Brothers Sale

Arcola, Illinois, April 1st

SUMMARY:

83 Lots	$54625.00, average	$ 658.13
8 Bulls	13280.00, average	1660.00
75 Cows	41345.00, average	551.27
Top 5 Head	21250.00, average	4250.00
Top 10 Head	25925.00, average	2592.50
Top 15 Head	28670.00, average	1911.33
Top 20 Head	31170.0, average	1558.50
Top 25 Head	33560.00, average	1342.40

Top Bull—Eileenmere 627th 735647; calved September 2, 1943; sire Eileenmere 487th 668743; dam Blackcap Fandie T. 15th 560221; Penney & James, Hamilton, Missouri 10600.00

Top Cow—Antelope Monarca 13th 750520; calved April 17, 1943; sire Eileenmere 424th 668746; dam Antelope Henry 133d 599890; Warner Grove Farm, Greenville, Ohio 3150.00

Second Top Cow—Bessie 5th of Locust Hill 853949; calved March 26, 1945; sire Miss Ogden's Burgess 601917; dam Bessie of St. Albans 493236; Paul Dennis, Wilmington, Ohio 3000.00

Third Top Cow—Bessie of St. Albans 493-236; calved April 23, 1935; sire, Bruin of St. Albans 451578; dam, Blackcap Glencarnock 8th 438140; Paul Dennis, Wilmington, Ohio 2500.00

Fourth Top Cow—Evergood Enchantrene 755384; calved April 12, 1943; sire Pride Boy of Evergood 592049; dam Evergood Enchantress B. 605793; Casebier & Wilson, Buffalo Hart, Illinois 2000.00

Fifth Top Cow—Black Georgina of S. 608-727; calved October 5, 1940; sire Larkin Eroica 523962; dam Choice of S. 6th 552591; J. Garrett Tolan, Pleasant Plains, Illinois 1000.00

BULLS:

Eileenmere 627th 735647, calved 9-2-43; sire, Eileenmere 487th 668743; Penney & James, Hamilton, Misouri 10600.00
Eileenmere M. B. 13th 870093, calved 3-30-45; sire, Eileenmere 291st 589544; Joe Poole, Bogota, Illinois 350.00
Eileenmere M. B. 3d 870095, calved 4-10-45; sire, Eileenmere 291st 589544; Arthur Little, Rantoul, Illinois 260.00
Eileenmere M. B. 7th 870096, calved 4-10-45; sire, Eileenmere 291st 589544; Wm. Keppler & Son, Lafayette, Indiana 625.00
Eileenmere M. B. 12th 870097, calved 4-15-45; sire, Eileenmere 291st 589544; Quinlac Farm, Jackson, Tennessee 350.00
Eileenmere M. B. 4th 870083, calved 5-1-45; sire, Eileenmere 291st 589544; Fred Francis, Champaign, Illinois 400.00
Eileenmere M. B. 9th 870085, calved 5-27-45; sire, Eileenmere 291st 589544; Miller & Son, Arthur, Illinois 510.00
Eileenmere M. B. 2d 870104, calved 6-2-45; sire, Eileenmere 291st 589544; Sherrill, Lamont, Grayville, Illinois 185.00

COWS:

Blackbird Lassie M. S. 870082, calved 3-28-45; sire, Eileenmere 291st 589544; Irvin Lewis, Champaign, Illinois 350.00
Miss Blackcap Fairy M. 870092, calved 3-30-45; sire, Eileenmere 291st 589544; Princeton Farms, Princeton, Indiana 450.00
Miss Eileenmere's Blackcap M. 870094, calved 3-30-45; sire, Eileenmere 201st 535221; Quinlac Farm, Jackson, Tennessee 400.00
Miss Blackcap Beauty M. 873067, calved 4-5-45; sire, Eileenmere 291st 589544; Miller & Son, Arthur, Illinois 500.00
Miss Ethie M. 870098, calved 4-16-45; sire, Eileenmere 291st 589544; Quinlac Farm Jackson, Tennessee 385.00
Enchantreene's Eileenmere M. 870099, calved 4-20-45; sire, Eileenmere 291st 589-544; Irvin Lewis, Champaign, Illinois 460.00
Miss Blackberry M. 870100, calved 4-25-45; sire, Eileenmere 291st 589544; Princeton Farm, Princeton, Indiana 425.00
Elmardo's Mae M. 2d 870101, calved 5-16-45; sire, Eileenmere 291st 589544; Irvin Lewis, Champaign, Illinois 425.00
Miss Erica M. 4th 870103, calved 5-20-45; sire, Eileenmere 291st 589544; Reece H. Barton, Mayfield, Kentucky 450.00
Blackcap McHenry M. S. 870084, calved 5-22-45; sire, Eileenmere 291st 589544; Quinlac Farm, Jackson, Tennessee 375.00
Pridemere Miss M. 870087, calved 7-4-45;

Greenbrier Stock Farms

Lewisburg - - West Virginia

For Sale at All Times

Young bulls and heifers, from well bred dams and of good type and quality. They will be sired by the bulls listed below:

Ravenswood Envious 5th
By Envious Blackcap B. 6th

Ravenswood Eric 20th
By Ames Plantation Pride's Eric

and Bell Boy Eri
By Bell Boy W. 28th

H. B. Moore **Houston B. Moore, Jr.**

Creswell Farm

We have for Sale Now, a Few
Top Bull and Heifer Calves
of Breeding age, by Our Herd Sires

Blue Ribbon of Black Beauty 587974 ..... Sire—Black Prince 45th / Dam—Black Fanny 2d
Barricade of Winton 622809 ..... Sire—Enfileen's Bandolier 2d / Dam—Barbara of Winton
General Lucifer of Creswell 746499 ..... Sire—General 6th of Page / Dam—Lucy of Red Gate 2d
Creswell Prince Burgess 846671 ..... Sire—Prince Eston of Quality / Dam—Miss Burgess B. 19th

Herd T. B. and Bang's Accredited

Forest, Virginia

Acre Island Farm

Herd Sire . . .
Epponian Pal of LeBaron 796361

Reserve Champion Bull of the 1945 Virginia Breeders' "SPOTLIGHT" Show and Sale, Warrenton, Virginia. Bred by LeBaron Farm, Warrenton, Virginia.

Foundation Females

Selected from outstanding breeding herds of this area, including Highlands, Ravenswood and Charles T. Neale. We now have young stock ready for sale.

T. L. Moorman Owner — **Percy Goodwin** Manager
Nansemond County
CHUCKATUCK, VIRGINIA

sire, Eileenmere 291st 589544; Irvin Lewis & Son, Champaign, Illinois..... 435.00

Blackbird Lucore Missie M. 870106, calved 7-25-45; sire, Eileenmere 291st 589544; Casebier & Wilson, Buffalo Hart, Illinois 450.00

Miss Blackcap Fairy M. 2d 870089, calved 9-11-45; sire, Eileenmere 291st 589544; Sherril Lamont, Grayville, Illinois..... 500.00

Pride 12th of Locust Hill 853943, calved 1-20-45; sire, Eileenmere 215th 521311; Quinlac Farm, Jackson, Tennessee..... 375.00

Elma A. 6th of Locust Hill 853944, calved 2-12-45; sire, Eileenmere 215th 521311; Quinlac Farm, Jackson, Tennessee..... 360.00

Black Shirley 8th of Locust Hill 853946, calved 2-18-45; sire, Miss Ogden's Burgess 601917; Quinlac Farm, Jackson, Tennessee 350.00

Enchantest A. 7th of Locust Hill 853947, calved 3-18-45; sire, Miss Ogden's Burgess 601917; Robert Green, Oaktown, Indiana 350.00

Blackcap 9th of Locust Hill 853948, calved 3-20-45; sire, Miss Ogden's Burgess 601-917; Quinlac Farm, Jackson, Tennessee.... 365.00

Bessie 5th of Locust Hill 853949, calved 3-26-45; sire, Miss Ogden's Burgess 601-917; Paul Dennis, Wilmington, Ohio..... 3000.00

Elizabeth 3d of Locust Hill 853950, calved 4-1-45; sire, Miss Ogden's Burgess 601-917; Robert Green, Oaktown, Indiana..... 350.00

Queen 3d of Locust Hill 853951, calved 4-2-45; sire, Miss Ogden's Burgess 601-917; Robert Green, Oaktown, Indiana..... 350.00

Elba 11th of Locust Hill 853952, calved 4-10-45; sire, Miss Ogden's Burgess 601-917; Quinlac Farm, Jackson, Tennessee.... 360.00

Miss Burgess 4th of Locust Hill 853953, calved 4-20-45; sire, Miss Ogden's Burgess 601917; Florence Heberd ng, Canfield, Ohio 460.00

Black Cappess 2d of Locust Hill, calved 5-17-45; sire, Eileenmere 215th 521311; Joe Poole & Son, Bogota, Illinois..... 260.00

Justamere Mary 15th 569369, calved 5-23-39; sire, Glencarnock Revolution 14th 383291; W. D. Fishback, Versailles, Kentucky, (Heifer calf sold to Starner Bond, Oaktown, Indiana for $260.00)..... 660.00

Black Georgina of S. 608727, calved 10-5-40; sire, Larkin Eroica 523962; J. Garrett Tolan, Pleasant Plains, Illinois..... 1000.00

Miss Blackcap Eileenmere 3d 679462, calved 4-12-41; sire, Eileenmere 285th 589-538; Robert Green, Oaktown, Indiana..... 450.00

Enchanta's Lass 654557, calved 5-8-41; sire, Highlow's Pride 5th 578879; Reece H. Barton, Mayfield, Kentucky 550.00

Roseann Erica 2d 709544, calved 7-11-42; sire, Beileenmere 498805; J. Garrett Tolan, Pleasant Plains, Illinois..... 875.00

Echo's Maud 2d 716980, calved 7-20-42; sire, Excellence of Evergood 592048; Gene Irvin, Salem, Illinois 470.00

Pridemere T. W. 2d 749520, calved 2-19-43; sire, Eileenmere 201st 535221; Casebier & Wilson, Buffalo Hart, Illinois 500.00

Blackcap Lassie W. 41st 749522, calved 2-20-43; sire, Eileenmere 201st 535221; Brocker Brothers, Hoopstown, Illinois..... 470.00

Blackcap Eileen W. 4th 749523, calved 2-21-43; sire, Eileenmere 201st 535221; Arthur Little, Rantoul, Illinois. (Bull calf to J. L. Moberly, Hammond, Illinois for $125.00) 450.00

Blackbird Lassie W. 23d 749524, calved 2-21-43; sire, Eileenmere 201st 535221; Quinlac Farm, Jackson, Tennessee..... 325.00

Adams Plantation - - - Lynchburg, Virginia

Herd Sires:

ELBAR BLACK C. 660242
1943 NATIONAL SALE and SHOW RESERVE CHAMPION.

EILEENMERE 645th
Sired by the $30,000 EILEENMERE 487th 668743.

For Sale 20 good producing cows. Bred to Elbar Black C. 660242. We usually have a few young bulls and females for sale. Visit the farm or write for description and prices.

Lynchburg P. O. Box 581 Virginia

Green Hill Farms

. . . . . FEATURING MODERN TYPE ABERDEEN-ANGUS CATTLE

—Our Herd Sire—

Epponian 2d of Broadview 560598

Our 1945 Calf Crop all Disposed of—Thanks to New and Old Buyers . . . . Our 1946 Calves are doing Fine. . . . We will be happy to show you our breeding herd and the great breeding bull, EPPONIAN 2d of BROADVIEW, at any time.

HERD T. B. and BANG'S ACCREDITED

Glenn E. Yount, owner Staunton, Virginia

Valley Vista Farm

. . . . . Successful Breeders of Registered Aberdeen-Angus for over 30 Years

A nice selection of young SONS and DAUGHTERS of our TWO GOOD HERD SIRES, both of whom are choicely bred.

Carbonier 3d of Winton
and
Blackcapmere of Broadview

C. B. Feagans, Jr. R.F.D. No. 3 Lynchburg, Va.

Aberdeen-Angus, good rustlers, hardy, fast maturing, profitable, desirable

FLASH

KINSMAN of GLOAGBURN
and
PRINCE of ROWLEY

Now bedded down at Red Gate having at long last completed their journey from Scotland to their new home. You are cordially invited to inspect this pair of great young bulls. Visitors always welcome--any day--any hour.

EDWARD JENKINS, Owner-Manager

RED GATE FARM *In the Blue Grass Section of Virginia* **MILLWOOD, VA.**
10 Miles East of Winchester, Virginia and 65 Miles West of Washington, D. C. on U. S. Route Number 50

Elvina W. 15th 749527, calved 2-24-43; sire, Eileenmere 201st 535221; Princeton Farms, Princeton, Indiana 725.00

Elvina W. 16th 749529, calved 3-2-43; sire, Eileenmere 201st 535221; Arthur Little, Rantoul, Illinois, (Bull calf sold to John White, Charleston, Illinois for $165.00) 505.00

Evergood Blackberry B. 2d 755377, calved 3-19-43; sire, Pride Boy of Evergood 592-049; J. Garrett Tolan, Pleasant Plains, Illinois 750.00

Blackbird Lucore 7th 743896, calved 3-25-43; sire, General 41st of Lonjac 572535; Quinlac Farm, Jackson, Tennessee 470.00

Evergood Enchantrene 755384, calved 4-12-43; sire, Pride Boy of Evergood 592049; Casebier & Wilson, Buffalo Hart, Illinois 2000.00

Erica Mag W. 751039, calved 4-3-43; sire, Enchantress Echo's Major 657560; Smith Pfeifer, Arcola, Illinois 360.00

Elmardo's Mae 10th 751041, calved 4-23-43; sire, Marna Mae's Eileenmere 612325; Robert Green, Oaktown, Indiana 420.00

Antelope Monarca 13th 750520, calved 4-17-43; sire, Eileenmere 424th 668746; Warner Grove Farm, Greenville, Ohio 3150.00

Blackcap McHenry W. 21st 751042, calved 4-27-43; sire, Marna Mae's Eileenmere 612325; Robert Green, Oaktown, Indiana 500.00

Blackcap's Duchess W. 5th 751046, calved 5-14-43; sire, Eileenmere 201st 535221; Robert Green, Oaktown, Indiana 440.00

Elmardo's Mae 11th 751053, calved 7-4-43; sire, Marna Mae's Eileenmere 612325; Robert Green, Oaktown, Indiana, (Bull calf sold to Gene Irwin, Salem, Illinois for $115.00) 415.00

Eileenmere's Erica W. 6th 751055, calved 7-25-43; sire, Eileenmere 201st 535221; Reece H. Barton, Mayfield, Kentucky, (Bull calf sold to Mr. Black for $170.00) 520.00

Blackcap W. 53d 751057, calved 9-15-43; sire, Eileenmere 201st 535221; Rinker & Son, Struasburg, Illinois 700.00

Blackcap Ammon 840316, calved 11-27-43; sire, Broadus Pridemere 631074; Quinlac Farm, Jackson, Tennessee 390.00

Rosebud C. & W. 804158, calved 3-11-44; sire, Eileenmere 201st 535221; Reece H. Barton, Mayfield, Kentucky 400.00

Blackcap C. & W. 804159, calved 3-12-44; sire, Eileenmere 201st 535221; J. F. Thornton, New Berlin, Illinois 500.00

Eileenmere's Blackcap C. & W. 804160, calved 3-13-44; sire, Eileenmere 201st 535221; Robert Green, Oaktown, Indiana 460.00

Blackcap Fandie C. & W. 804164, calved 3-24-44; sire, Eileenmere 201st 535221; Rinker & Son, Strausburg, Illinois 350.00

Eona Erica's Girl C. & W. 804161, calved 3-14-44; sire, Eileenmere 201st 535221; Quinlac Farm, Jackson, Tennessee 525.00

Elvina C. & W. 804163, calved 3-24-44; sire, Eileenmere 201st 535221; Oscar Campbell, Isabel, Illinois 410.00

Blackcap C. & W. 6th 804169, calved 3-31-44; sire, Eileenmere 201st 535221; Quinlac Farm, Jackson, Tennessee 475.00

Blackcap McHenry C. & W. 804173, calved 4-27-44; sire, Eileenmere 201st 535221; Tony Machetta, Robinson, Illinois 400.00

Echo Lassie C. & W. 804177, calved 5-10-44; sire, Eileenmere 201st 535221; Arthur Little, Rantoul, Illinois 275.00

Roseann Erica W. G. F. 805997, calved 7-19-44; sire, Roseann's Eileenmere F. 5th 727289; Irvin Lewis, Champaign, Illinois 625.00

Georgina Miss M. 870091, calved 12-9-44; sire, Hardwickmere E. 9th 725167; Homer Small, Wheatland, Indiana 465.00

Pride of Rosemere 402d 471492, calved 8-25-33; sire, Prizemere 32d 369132; Roy Singleton, Oaktown, Indiana 535.00

Miss Burgess Hopley 4th 475250, calved 9-6-33; sire, Quality Marshall 3d 389378; W. D. Fishback, Versailles, Kentucky 475.00

Bessie of St. Albans 493236, calved 4-23-35; sire, Bruin of St. Albans 451578; Paul Dennis, Wilmington, Ohio 2500.00

Blackcap 250th 502561, calved 4-26-35; sire, Bar Marshall 24th 467206; Robert Green, Oaktown, Indiana 400.00

Blackcapess 5th 503143, calved 7-1-35; sire, Repeater of Wheatland 466817; Robert Green, Oaktown, Indiana 325.00

Elizabeth W. 8th 512842, calved 4-5-36; sire, Revolution 25th 405586; Robert Green, Oaktown, Indiana 450.00

Evergreen Elba W. 37th 560556, calved 5-16-37; sire, Eran Revolution 467209; Robert Green, Oaktown, Indiana 325.00

Elma A. 3d of Locust Hill 535313, calved 9-2-37; sire, Ever Elban of Sunbeam 471-550; Reece H. Barton, Mayfield, Ky. 400.00

So. Illini Eileen 563694, calved 4-15-38; sire, St. Albans 12th 478875; Springhaven Farm, Evansville, Indiana 420.00

Liberty Grange Blackcap 6th 617178, calved 3-2-40; sire, Barbarian of Rosemere 118th 507680; Smith Pfeifer, Arcola, Illinois 450.00

Hardwickmere 161st

The Calf we selected for Our Herd Sire

Is developing beyond our fondest hopes. . . . We were confident he would, because he is a son of HARDWICKMERE 9th and his dam is BLACKCAP TOLAN 61st, the 1937 International Junior Champion Female, daughter of the International Grand Champion, EILEENMERE 85th, and three-quarter sister to the phenomenal BLACKCAP TOLAN 35th.

All who have seen

161st

Are very favorably impressed with the way he is developing. . . . Cattlemen are equally well impressed with the entire Herd.

Clark County

Aberdeen-Angus Breeders' Association

"The Aberdeen-Angus Center of Ohio"

Watch for Our Show and Sale at Urbana and Columbus, Ohio

Look Us up
We will be happy to meet You

L. C. ALESHIRE, *Secretary* P. O. Box 416 **Springfield, Ohio**

Eileenmere's Blackcap W. 4th 552562, calved 5-12-38; sire, Eileenmere Wilson 2d 477445; Reece H. Barton, Mayfield, Kentucky 500.00

Blackcap June W. 13th 749526, calved 2-24-43; sire, Eileenmere 201st 535221; David Deatheridge, Oblong, Illinois 400.00

J. Garrett Tolan Sale

Pleasant Plains, Illinois, June 17th

SUMMARY:

102 Lots	$198175.00,	average	$1942.89
12 Bulls	32800.00,	average	2733.33
90 Cows	165375.00,	average	1837.50
Top 5 Head	57500.00,	average	11500.00
Top 10 Head	78100.00,	average	7810.00
Top 15 Head	92000.00,	average	6133.33
Top 20 Head	102900.00,	average	5145.00
Top 25 Head	112900.00,	average	4576.00
Top 30 Head	122900.00,	average	4096.66

Top Bull—Eileenmere 927th 890942; calved February 3, 1945; sire Eileenmere 585th 722439; dam Hardwick's Blackcap Empress 725186; White Gates Farm, Flanders, New Jersey 7500.00

Second Top Bull—Eileenmere 922d 890952; calved April 2, 1945; sire Eileenmere 85th 470007; dam Pride of Highlow 5th 516486; B. A. Dye, Princeton, Illinois 5000.00

Top Cow—(New World's Record) Erianna B. 6th 566885; calved February 17, 1939; sire Envious Blackcap B. 6th 504417; dam Revianna 449089; Vaughn Brothers, Albion, Michigan 25000.00

Second Top Cow—Barbaramere 15th 890-965; calved May 8, 1945; sire Eileenmere 487th 668743; dam Barbaramere 92d 722413; Vaughn Brothers, Albion, Michigan 14000.00

Third Top Cow—Blackcap Tolan 130th 794-025; calved September 4, 1944; sire Eileenmere 487th 668743; dam Eileenmere's Blackcap W. 8th 698951; B. A. Dye, Princeton, Illinois 6000.00

BULLS:

Eileenmere 940th 890960, calved 5-3-45; sire, Eileenmere 85th 470007; Joe Pettijean, Thornwell, Louisiana 2800.00

Eileenmere 922d 890952, calved 4-2-45; sire, Eileenmere 85th 470007; B. A. Dye, Princeton, Illinois 5000.00

Eileenmere 929th 890947, calved 3-12-45; sire, Eileenmere 500th 699155; Robert Green, Oaktown, Indiana 2000.00

Eileenmere 933d 890978, calved 7-8-45; sire, Eileenmere 500th 699155; Perkins & Son, Mulberry, Kansas 1500.00

Eileenmere 939th 890929, calved 9-22-45; sire, Eileenmere 500th 699155; H. Ward Benson, Des Moines, Iowa 1150.00

Eileenmere 935th 890968, calved 5-19-45; sire, Eileenmere 585th 722439; Starner Bond, Oaktown, Indiana 2000.00

Eileenmere 927th 890942, calved 2-3-45; sire, Eileenmere 585th 722439; White Gates Farm, Flanders, New Jersey 7500.00

Eileenmere 1003d 891998, calved 5-3-45; sire, Eileenmere 585th 722439; Joe Pettijean, Thornwell Louisiana 2000.00

Eileenmere 931st 890927, calved 3-20-45; sire, Eileenmere 487th 668743; Myron Baker, Kahoka, Missouri 2100.00

Eileenmere 932d 890928, calved 3-26-45; sire, Eileenmere 487th 668743; Ehlers Brothers, La Moille, Illinois & A. L. Piper & Sons, Ohio, Illinois 2500.00

Eileenmere (Sent for Record), calved 4-45; sire, Eileenmere 487th 668743; F. A. Wonneman, Mexico, Missouri 3500.00

Hardwickmere 119th 845557, calved 3-10-45; sire, Hardwickmere 9th 582501; J. Omar Cole, Peru, Indiana 750.00

COWS:

Epponian's Estamere 560268, calved 9-11-38; sire, Eileenmere 85th 470007; J. Omar Cole, Peru, Indiana 5000.00

Pridemere T. 30th 658758, calved 10-30-40; sire, Eileenmere 85th 470007; John T. McGuire, Algona, Iowa 1000.00

Blackcap Tolan 153d 890954, calved 4-3-45; sire, Eileenmere 85th 470007; B. A. Dye, Princeton, Illinois 2000.00

Erinamere 11th 890953, calved 4-2-45; sire, Eileenmere 85th 470007; Robert Kelso, Allerton, Iowa 2000.00

Erica Energy 215th 890940, calved 1-28-45; sire, Eileenmere 85th 470007; B. A. Dye, Princeton, Illinois 2000.00

Edith Eileen 6th 890970, calved 6-2-45; sire, Eileenmere 85th 470007; B. A. Dye, Princeton, Illinois 2000.00

Blackberry 96th 890931, calved 1-2-45; sire, Eileenmere 85th 470007; Pioneer Coal Company, Walker, Missouri 1800.00

Barbara McHenry 138th 890934, calved 1-5-45; sire, Eileenmere 85th 470007; B. A. Dye, Princeton, Illinois 2000.00

Blackcap Tolan 152d 890938, calved 1-8-45; sire, Eileenmere 85th 470007; B. A. Dye, Princeton, Illinois 2000.00

Barbaramere 14th 890950, calved 4-1-45; sire, Eileenmere 85th 470007; Harry Siple, Cassopolis, Michigan 2500.00

Enechomere 8th 890946, calved 3-7-45; sire, Eileenmere 85th 470007; B. A. Dye, Princeton, Illinois 2000.00

Evergreenmere 15th 890949, calved 3-28-

Standing at . . . .

Gateway to the Southland

Stands the famous old time Ames Plantation herd of Aberdeen-Angus Breeding Cattle, rich in the blood lines that have made the breed famous in America. Successful in our breeding operations and the leading shows of the Nation. Once you see our cattle you will like them, for they are of the compact, low set, thick fleshed sort, that carry plenty of body depth and excellent heads. If you need a bull or a few foundation heifers see what we have on offer.

Ames Plantation, Grand Jct., Tenn.

R. H. SCOTT, Mgr. HOBART AMES, Owner

Type_____Mac-Mor_____Quality

Our Farm is dedicated to supplying The South with Better Aberdeen-Angus Bulls

GENERAL 26th of LONJAC

Farm one mile West of Knoxville Municipal Airport.

Bulls! Bulls!!

That's our business, and we hope to continue to produce BULLS, a few good enough to rate showing anywhere, many good enough to head registered herds and quite a few that will serve to improve the finest of commercial herds. Come to farm or write us for information as to what we have ready to sell.

Our prices are reasonable. We want your business today and tomorrow.

For Your Future Herd Sire or Foundation Females come to

Mac-Mor Farms **Mentor, Tenn.**

See Our Consignment

. . . to the Ohio State Sale

Families Represented Are

LADY IDA
ERICAS
MULBEN PRIDE
BLACKCAP

We Are Selling

A TOP BULL

By RAVENSWOOD ERIC 6th out of a daughter of

EILEENMERE 85th

Meadow Lane Farm

VAN WERT, OHIO

L. G. PURMORT
Owner

KENNETH HAINES
Manager

45; sire, Eileenmere 85th 470007; B. A. Dye, Princeton, Illinois 2000.00

Pridemere T. 43d 722403, calved 3-10-42; sire, Eileenmere 85th 470007; Julian Adams, Lynchburg, Virginia 1100.00

Blackbirdmere 17th 890930, calved 11-26-44; sire, Eileenmere 85th 470007; B. A. Dye, Princeton, Illinois 1500.00

Blackcap Tolan 126th, calved 3-3-43; sire, Eileenmere 85th 470007; Spring Haven Farms, Evansville, Indiana 3100.00

Pridemere T. 103d 890980, calved 7-30-45; sire, Eileenmere 500th 699155; Lee Dan Farms, Washington Crossing, New Jersey 2000.00

Estamere 14th 890963, calved 5-6-45; sire, Eileenmere 500th 699155; Robert Green, Oaktown, Indiana 1600.00

Blackcap Tolan 159th 890988, calved 11-14-45; sire, Eileenmere 500th 699155; White Gates Farm, Flanders, New Jersey.. 5000.00

Elbamere 17th 890985, calved 11-2-45; sire, Eileenmere 585th 722439; Reverie Knoll Farms, Danville, Kentucky 1000.00

Elba Empress 67th 890957, calved 5-2-45; sire, Eileenmere 585th 722439; Highland Farm, Round Hill, Virginia 2000.00

Blackcap Tolan 157th 890977, calved 7-8-45; sire, Eileenmere 500th 699155; J. F. Thornton, New Berlin, Illinois 3600.00

Evergreenmere (Sent for Record), calved 5-9-45; sire, Eileenmere 500th 699155; Highland Farm, Round Hill, Virginia 2000.00

Blackcap Tolan 155th 890964, calved 5-7-45; sire, Eileenmere 585th 722439; Lee Dan Farm, Washington Crossing, New Jersey 1200.00

Blackcap Tolan 154th 890956, calved 4-14-45; sire, Eileenmere 585th 722439; B. A. Dye, Princeton, Illinois 2000.00

Blackbird Tolan 37th 890967, calved 5-11-45; sire, Eileenmere 585th 722439; Don Head Farms, Richmond Hill, Ontario, Canada 2000.00

Estellamere 7th 890962, calved 5-4-45; sire, Eileenmere 585th 722439; Reverie Knoll Farms, Danville, Kentucky 1200.00

Barbaramere 16th 891999, calved 6-21-45; sire, Eileenmere 585th 722439; Don Head Farms, Richmond Hill, Ontario, Canada.... 2100.00

Erinamere 12th 890989, calved 12-2-45; sire, Eileenmere 585th 722439; Lee Dan Farms, Washington Crossing, New Jersey 1500.00

Barbaramere 15th 890965, calved 5-8-45; sire, Eileenmere 487th 668743; Vaughn Brothers, Albion, Michigan 14000.00

Blackcap Tolan 130th 794025, calved 9-4-44; sire, Eileenmere 487th 668743; B. A. Dye, Princeton, Illinois 6000.00

Ellunamere (Sent for Record), calved 5-4-45; sire, Eileenmere 487th 668743; Woodbarr Farms, Rockford, Illinois 2000.00

Erinamere 10th 890936, calved 1-6-45; sire, Eileenmere 487th 668743; French Broad Farms, Bowling Green, Kentucky 1200.00

Blackbird Tolan 38th 890973, calved 6-7-45; sire, Eileenmere 487th 668743; Pioneer Coal Company, Walker, Missouri 800.00

Blackcap Tolan 151st 890932, calved 1-3-45; sire, Eileenmere 426th 668748; Pioneer Coal Company, Walker, Missouri 1700.00

Enchantmere 20th 890933, calved 1-5-45; sire, Eileenmere 426th 668748; Robert Green, Oaktown, Indiana 1300.00

Blackbird Tolan 34th 794035, calved 9-26-44; sire, Esquire of Le Baron 657070; E. B. Tomlinson, W. Frankfort, Illinois.... 750.00

Blackbird Tolan 30th 735616, calved 4-12-43; sire, Bertram's Eileenmere 572682; Mr. and Mrs. Ward Renaker, Cynthiana, Kentucky 1100.00

Melford's Georgina 2d 868544, calved 4-17-45; sire, King Marshall of Wilmae 624-272; Le Baron Farm, Warrenton, Virginia 650.00

Georgina of K. 833506, calved 7-22-44; sire, Jock's Enchanter C. S. 626110; Myron Baker, Kahoka, Missouri 900.00

Erianna B. 6th 566885, calved 2-17-39; sire, Envious Blackcap B. 6th 504417; Vaughn Brothers, Albion, Michigan 25000.00

Pride 51st of Sunbeam 490337, calved 9-19-34; sire, Elban of Sunbeam 401496; Julian Adams, Lynchburg, Virginia 750.00

Hardwick's Evergreen 8th 717607, calved 10-2-42; sire, Eileenmere 298th 589559; Myron Baker, Kahoka, Missouri 1800.00

Blackcap M. K. 18th 502944, calved 10-28-35; sire, Bell Boy M. K. 459602; John T. McGuire, Algona, Iowa 1000.00

Erica M. K. 2d 467252, calved 7-2-32; sire, Earl Eric Marshall 392402; Julian Adams, Lynchburg, Virginia 900.00

Ericmere's Viola 3d 587309, calved 1-19-39; sire, Blackbird Ericmere 3d 498930; Vaughn Brothers, Albion, Michigan 700.00

Ames Editha 3d 737360, calved April 27, 1943; sire, Ames Plantation Envious Pal 619710; C. B. Tomlinson, W. Frankfort, Illinois 800.00

Eileenmere's Blackcap W. 7th 698944, calved 3-29-42; sire, Eileenmere 201st 535221; Harry Siple, Cassopolis, Michigan 1000.00

Erica Gayle of W. B. 663865, calved 9-13-40; sire, Blackcapmere 165th 523883; Harold Hoppler, Roberts, Illinois 450.00

Blackcap Hardwick 22d 790234, calved 2-3-44; sire, Hardwickmere 9th 582501; Harold Hoppler, Roberts, Illinois 450.00

Ericmere's Blackbird 633d 595481, calved 12-9-39; sire, Ericmere 58th 463980; Thomas W. Staley, Kansas City, Missouri 850.00

Blackcap Hardwick 24th 790239, calved 2-17-44; sire, Eileenmere 298th 589559; South Side Stock Farms, Rockbridge, Illinois 1200.00

Edwin Marshall's Blackbird W. 510276, calved 7-5-36; sire, Edwin Marshall 2d 404784; Julius Clark & Son, Lexington, Kentucky 600.00

Polavar's Lassie 2d 547551, calved 5-10-38; sire, U. T. Polavar 486772; Julius Clark & Son, Lexington, Kentucky 600.00

Hardwick's Queen Mother 9th 790248; calved 3-22-44; sire, Eileenmere 298th 589-559; Frank Little, Jackson, Michigan 500.00

Ericmere's Sue 4th 595478, calved 10-28-39; sire, Ericmere 58th 463980; W. D. Martin & Son, Wyanet, Illinois 525.00

Hardwick's Blackbird 4th 790228, calved 1-9-44; sire, Eileenmere 298th 589559; Pioneer Coal Company, Walker, Missouri 350.00

Hardwick's R. Pride 5th 737345, calved 3-19-43; sire, Eileenmere 298th 589559; Harold Hoppler, Roberts, Illinois 550.00

Hardwick's Eline 774509, calved 9-11-43; sire, Hardwickmere 34th 632585; Thomas W. Staley, Kansas City, Missouri 950.00

Ericmere's Blackbird 26th 636565, calved

1887 1946

Meadow Brook Farm

The oldest herd in Ohio. Now headed by GREAT OAKS MR. BURGESS 732-312. We can show you a lot of good calves from the service of this bull.

D. C. & J. E. Bradfute

XENIA OHIO

Our Consignment to the Ohio Breeders' Show and Sale

Thursday, August 8th at Columbus, Ohio

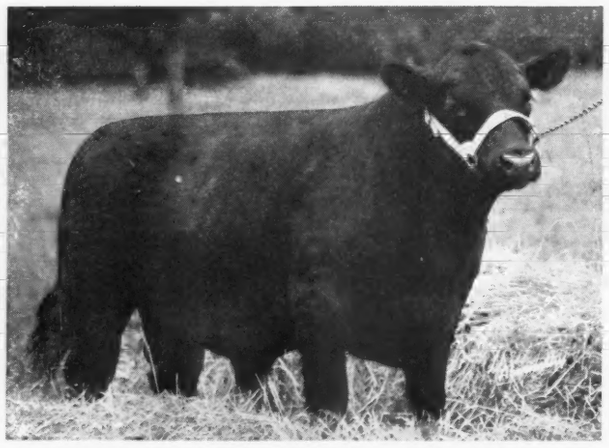

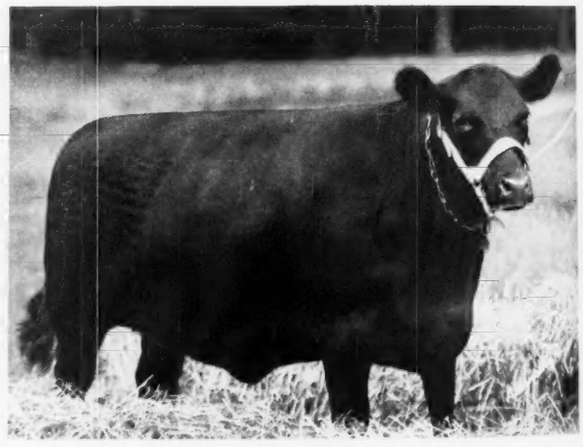

Bardell of Indian Creek .... *Full Brother and Sister* .... Indian Creek Earl Lass 835472

Both sired by EARL of MIL-BURN 697295, Reserve Champion Bull at the 1943 Ohio State Show, and full brother to DUKE of MIL-BURN, twice Grand Champion Bull at the Ohio State Show.

Both out of ELOQUENT LASSIE R. 2d 709322, she by ELOQUENT BARDELL, who has sired many top selling cattle. His GET has averaged somewhat over $800.00 in our past State Sales. One of his daughters sold for $1300.00 in the May Sale.

INDIAN CREEK EARL LASS 835472 will sell bred to BLACK BURGESS of SUNBEAM 569439, an own son of the great BLACK PRINCE of SUNBEAM. This service alone should create a desire to own this splendid Heifer.

YOUR CLOSE INSPECTION IS CORDIALLY INVITED.

Heberding's Indian Creek Farm FLORENCE L. HEBERDING Tippecanoe Road **Canfield, Ohio**

10-14-40; sire, Ericmere 58th 463980; F. M. Bradley & Son, Avon, Illinois..... 725.00
Edwin Marshall's Blackcap 6th 528468, calved 3-29-37; sire, Ericmere 58th 463980; H. O. Barnes, Fisherville, Illinois.... 1850.00
Erica 28th of Oaklawn 699143, calved 4-11-42; sire, Pine Bluff Eminent 565233; Harold Hoppler, Roberts, Illinois..... 550.00
Miss Clydemere 524421, calved 11-18-36; sire, Prizemere 364th 484821; Harold Hoppler, Roberts, Illinois..... 600.00
Erica H. 20th 648826, calved 7-2-41; sire, Eileenmere 298th 589559; Frank Little, Jackson, Michigan 475.00
Water Brook Jewel 4th 663852, calved 6-27-41; sire, Blackcapmere 165th 523883; E. B. Tomlinson, W. Frankfort, Illinois.... 500.00
Blackbird H. 65th 626369, calved 10-17-40; sire, Prizemere 364th 484821; Frank Little, Jackson, Michigan..... 525.00
Miss Clydemere 5th 546773, calved 2-2-38; sire, Prizemere 364th 484821; Ben Bowne, Ottumwa, Iowa..... 1500.00
58th's Blackcap Girl 628181, calved 6-23-40; sire, Ericmere 58th 463980; Julius Clark & Son, Lexington, Kentucky..... 750.00
Hardwick's R. Pride 2d 626367, calved 10-12-40; sire, Prizemere 364th 484821; W. D. Fishback, Versailles, Kentucky..... 550.00
Earnest Erica J. 4th 675010, calved 4-30-42; sire, Burgess Mariner 554828; E. B. Tomlinson, W. Frankfort, Illinois..... 600.00
Hardwick's Evergreen 2d 587040, calved 8-20-39; sire, Prizemere 364th 484821; F. M. Bradley & Son, Avon, Illinois..... 1500.00
Blackcap Hardwick 2d 571972, calved 3-23-39; sire, Prizemere 364th 484821; E. B. Tomlinson, W. Frankfort, Illinois..... 800.00
Erica H. 10th 593402, calved 12-8-39; sire, Prizemere 364th 484821; Bert Donald & Son, Seymour, Iowa..... 750.00
Blackbird H. 284th 731498, calved 1-27-43; sire, Prizemere 364th 484821; Julian Adams, Lynchburg, Virginia..... 850.00
Erica H. 16th 626376, calved 11-30-40; sire, Hardwickmere 6th 546777; W. D. Martin and Son, Wyanet, Illinois..... 750.00
58th's Blackcap Sue 528474, calved 9-15-37; sire, Ericmere 58th 463980; E. B. Tomlinson, W. Frankfort, Illinois..... 975.00
Hardwick's Enchantress 2d 790252, calved 4-7-44; sire, Prizemere 364th 484821; Harold Hoppler, Roberts, Illinois..... 575.00
Blackcap Hardwick 15th 731505, calved 2-26-43; sire, Prizemere 364th 484821; Highland Farms, Round Hill, Virginia.... 2200.00
Blackcap Hardwick 26th 790229, calved 1-13-44; sire, Eileenmere 298th 589559; E. B. Tomlinson, W. Frankfort, Illinois.... 550.00
58th's Marie 528472, calved 5-10-37; sire, Ericmere 58th 463980; E. B. Tomlinson, W. Frankfort, Illinois..... 725.00
Hardwick's Evergreen 14th 831401, calved 9-10-44; sire, Eileenmere 298th 589559; Reverie Knoll Farms, Danville, Kentucky 1950.00
Blackcap Hardwick 31st 831407, calved 9-29-44; sire, Eileenmere 298th 589559; Thomas Staley, Kansas City, Missouri..... 1600.00
Hardwick's Miss Miniver 790244, calved 3-5-44; sire, Hardwickmere E. 2d 671147; Julian Adams, Lynchburg, Virginia..... 1350.00
Eileenmere's Barbara C. 882941, calved 1-2-45; sire, Blackcap Eileenmere 41st 659383; Howard Sawyer, Mason, Ohio.... 950.00
Hardwick's Ersula 831397 calved 9-8-44; sire, Eileenmere 298th 589559; Pioneer Coal Company, Walker, Missouri..... 750.00

Marimack Farm
Sharon Center - - - - Ohio

Announces

The purchase of a Herd Sire

Marimack's Prince Burger

Calved July 19, 1945.

from Goodheart Farms, Eaton, Ohio

His Pedigree

Sire: Black Burger 20th 650039	Black Burgess of Sunbeam	Black Prince of Sunbeam	Black Peer of St. Albans
			Pride 17th of Sunbeam
		Miss Burgess 65th	Elgon Marshall 20th
			Miss Burgess 37th
	Burgess Maid 20th 510293	Alexander M. of Rothmaise	Earl Eric Glencarnock 30th
			Buxom Maid Glencarnock 4th
		Beautiful Maid of Woodcote	Baron Burgess of Woodcote
			Miss Burgess of Woodcote
Dam: Georgiana E. 12th 705525	Emslie's Boy	Bell Boy M. K.	Black Belmore
			Blackbird Lady M. C.
		Emslie M. 6th	Glencarnock Revolution
			Emslie M.
	Georgiana E. 5th	Elba Black B. 2d	Blackcap Revolution K.
			Elmland Elba
		Georgiana of Mahaska	Ever 20th of Prairie View
			Georgiana 20th of Prairie

By a grandson of BLACK PRINCE of SUNBEAM, who will head our small, but very select herd which is composed of the GEORGINA, ERICA, BLACKBIRD, BLACKCAP and ELAINE tribes . . . Visitors are most cordially invited to call and inspect both, our HERD BULLS and our Breeding Herd.

NORMAN E. DODD, Manager

"Buckeye Blacks Are Better"

YOU are invited to inspect OHIO BREEDER'S SALE offerings at Urbana, Ohio

August 8th

Our Consignment Includes

Queen W. G. 849300

A QUEEN MOTHER HEIFER calved July 13, 1945; Sired by GENERAL BLACK C. S. 625344.

Enchantress C. 28th 599827

An ENCHANTRESS TROJAN ERICA calved March 22, 1940. She will calve in JULY to the service of GENERAL BLACK C. S.

Enchantress C. 32d 638688

An ENCHANTRESS TROJAN ERICA calved June 7, 1941, with Heifer Calf at side dropped May 18th to the service of our GENERAL BLACK C. S. (a three-in-one offering).

VISITORS ALWAYS WELCOME

Warner Grove Farms

GREENVILLE • OHIO

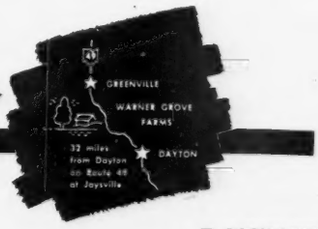

BREEDERS OF PUREBRED LIVESTOCK • REGISTERED ABERDEEN-ANGUS BEEF CATTLE

L. MONROE PYLES, Manager

E. DENSLOW EVERSOLE, Herdsman

Hardwick's Effie 831405, calved 9-22-44; sire, Hardwickmere E. 2d 671147; E. B. Tomlinson, W. Frankfort, Illinois..... 650.00

Hardwick's Blackberry 3d 790254, calved 4-24-44; sire, Eileenmere 298th 589559; H. O. Barnes, Fisherville, Kentucky..... 1250.00

Queen R. Hardwick 8th 831412, calved 10-8-44; sire, Eileenmere 298th 589559; Iver Rolfe, Rochelle, Illinois..... 2500.00

Evergreenmere 13th 863675, calved 11-8-45; sire, Eileenmere 487th 668743; Woodbarr Farms, Rockford, Illinois..... 3000.00

Ellunamere 7th 890966, calved 5-10-45; sire, Eileenmere 585th 722439; Gallagher Farms, Nanuet, New York..... 3500.00

Wayne County Breeders

Monticello, Kentucky, June 21st

SUMMARY:

53 Head	$12610.00,	average	$ 237.93
8 Bulls	1965.00,	average	245.62
45 Cows	10645.00,	average	236.55
Top 5 Head	1735.00,	average	347.00
Top 10 Head	3340.00,	average	334.00
Top 15 Head	4835.00,	average	322.33

Top Bull—Mill Spring's Echo 853925; calved December 18, 1944; sire, Echo's Model 547501; dam, Blackbird Ann 5th 498187; consigned by E. S. Williams, Mill Springs, Kentucky; purchased by D. G. Watson, Anderson, South Carolina 360.00

Top Cow—Gregory's Queen; calved May 17, 1945; sire, Allenmere 16th 642884; dam, Queen E. C. F. 665964; consigned by George D. Gregory, Monticello, Kentucky; purchased by J. B. Smith, Albany, Kentucky 355.00

Second Top Cow—Queen E. C. F. 2d 788-761; calved June 4, 1943; sire, Allenmere 16th 642884; dam, Queen E. C. F. 665964; consigned by George D. Gregory, Monticello, Kentucky; purchased by F. P. Browning, Columbia, Kentucky 350.00

BULLS:

Black Echo (Sent for Record), (Henry Cooper), calved 4-23-45; sire, Echo's Model 547501; M. O. Dever, Lebanon, Kentucky 195.00

Queen Marie's Black Boy, (George D. Gregory), calved 5-25-45; sire, Allenmere 16th 642884; E. H. Thresher, Ellington, Ky..... 305.00

Lee 1st (Sent for Record), (W. F. Munsey & Son), calved 5-15-45; sire, Sherwood's Little Boy 611597; C. A. Bales, Yosemite, Kentucky 190.00

Queen B. C. R. Boy (Sent for Record), (Giles & Denver Parmley), calved 5-28-45; sire, Prince Marshall of Hill Crest 531912; P. M. Reagan, Monticello, Ky..... 180.00

N. Marshall 820294, (G. P. & Grant C. Rice), calved 9-15-44; sire, Q. Marshall 64th 712361; N. H. Sidwell, Monticello, Kentucky 325.00

Clover King D. 857758, (C. A. Shearer), calved 5-17-45; sire, Dalton's Black Boy 3d 729783; John D. Watson, Lamasco, Kentucky 250.00

Mill Spring's Echo 853925, (E. S. Williams), calved 12-18-44; sire, Echo's Model 547501; D. G. Watson, Anderson, South

DANVILLE, KY—*IN THE BLUE GRASS*

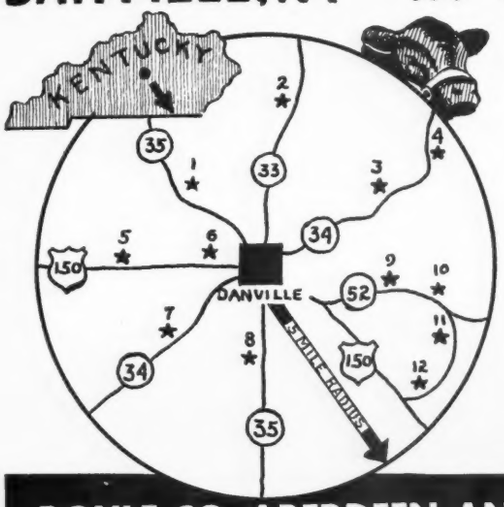

"The Angus Circle"

Association Members

1. Rudmar Farm, John A. Rudloff.
2. Woodlawn, S. A. Hill, (President).
3. Forest Hill, R. K. Lewis & Sons.
4. Reverie Knoll Farms, F Keyes, (V. P.).
5. Glengary, Elbert Gary Sutcliffe.
6. Belleire, John F White.
7. Lynnwood, M. T Minor
8. Maplewood, Geo. W Rue, (Sec'y).
9. Lakedale, Edwin Kubale & Sons.
10. Pine Gables, John R. Bright & Son.
11. Forkview, Manly McBeath, (Treasurer).
12. Bonnie Meadows, Harry Goggin & Sons.

* * *

We shall be glad to meet you and show you the fine cattle in these herds:
400 BREEDING COWS—18 GOOD HERD SIRES from which to select your requirements within five (5) miles of Danville, Kentucky

BOYLE CO. ABERDEEN-ANGUS BREEDERS' ASS'N
GEO. W. RUE, Sec. P. O. Box 175, DANVILLE, KENTUCKY TELEPHONE 181

Free! Send Today for a Copy of the Official Publication of the fastest growing Beef Breed in America. Get acquainted with breed activities. Address:

The Aberdeen-Angus Journal
808 Des Moines St., WEBSTER CITY, IOWA

Springwood Farm

. . . . . "THE HERD THAT WILL BE HEARD FROM"

The Pedigrees of Our Senior and Junior Herd Sires

General of Angus Valley...
Purchased 1943 at the National Show and Sale.

Sire: Black Revolution B. 8th 566886
- Blackcap Revolution B. 3d 463909
  - Revolution 37th 411925
  - Blackcap Harrison 68th 425788
- Blackcap Lassie B. 9th 459883
  - Burgess Marshall 3d 433575
  - Blackcap Harrison 68th 425788

Dam: Blackbird 103d of Sunbeam 574135
- Revolution of Sunbeam 468380
  - Revolution 100th 429423
  - Elga Marshall 9th 446274
- Blackbird 13th of Sunbeam 408575
  - Proud Marshall of Sunbeam 377261
  - Blackwood Beaut 355906

Wixmere 26th of Ada . . . .
Purchased from Kenneth McGregor

Sire: Warden of Garvault 636911
- Baretos of the Burn 635746
  - Proud Baljuan of The Burn 633839
  - Barisal of The Burn 635736
- Windella of Garvault 633869
  - Eventuate of Derculich 633835
  - Winning Maid 633818

Dam: Miss Wix 23d of Ada
- General of Ada 483257
  - Earl Eric Glencarnock 3d 438120
  - Barbara Montrose 438160
- Miss Wix 11th of Ada 471189
  - Ensign of Page 11th 421233
  - Miss Wix 4th of Ada 438455

General's Miss Burgess' Boy
Calved July 17, 1945.
His pedigree and photograph will appear in the August issue of the JOURNAL.

Weighed on May 31, 1946, at the age of ten months and fourteen days 915 pounds.

He is one of the best Herd Sire Prospects in the country today. We have had five requests to price this calf in the last thirty days.

VISITORS ALWAYS WELCOME TO SEE

"THE HERD THAT WILL BE HEARD FROM"

L. C. Aleshire, owner P. O. Box 416 **Springfield, Ohio**

Carolina 360.00

Dalton's B. 25th (Sent for Record), (Dalton Bros.), calved 11-2-45; sire, E. Marshall 7th 667810; S. P. Tuggle, Highway, Kentucky 160.00

COWS:

Lady Marshall 57th 846035, (Emile O. Brown), calved 7-3-45; sire, Rich Woodmere 743344; Ord Garrett, Quebec, Tennessee 165.00

Lady Bessy 846033, (Emile O. Brown), calved 1-19-45; sire, Rich Woodmere 743344; E. H. Thresher, Ellington, Kentucky 170.00

Eric S. Broadie 6th 770535, (A. E. Christian Farms), calved 5-28-43; sire, Blackcap Marshall 62d 548195; F. P. Browning, Columbia, Kentucky 270.00

Evamere W. 3d 780175, (A. E. Christian Farms), calved 8-30-43; sire, Eileenmere 280th 589532; W. L. Sawyer & Sons, Albany, Kentucky 260.00

Queen of Hartsaw (Sent for Record), (A. E. Christian Farms), calved 5-4-45; sire, E. Marshall 7th 667810; Mosey Tucker & Son, Kidder, Kentucky 310.00

Lady Hartsaw (Sent for Record), (A. E. Christian Farms), calved 4-27-45; sire, Dalton's Black Boy 3d 729783; J. B. Smith, Albany, Kentucky 300.00

Blackcap Lady Jane (Sent for Record), (Henry Cooper), calved 5-15-45; sire, Ballmere 5th 589455; D. G. Watson, Anderson, South Carolina 250.00

Blackcap Victory 661361, (Henry Cooper), calved 5-4-41; sire, Ballmere 5th 589455; C. A. Shearer, Monticello, Kentucky 325.00

Nellie S. (Sent for Record), (Henry Cooper), calved 4-24-45; sire, Ballmere 5th 589455; D. G. Watson, Anderson, South Carolina 215.00

Playmiss Ann Blackcap 804408, (Henry Cooper), calved 4-29-44; sire, Blackcap Ballmere 3d 715004; C. A. Shearer, Monticello, Kentucky 320.00

Queenmere Dixie (Sent for Record), (Henry Cooper), calved 11-5-45; sire, Ballmere 5th 589455; D. G. Watson, Anderson, South Carolina 250.00

Doris D. 3d 508567, (Dalton Bros), calved 1-10-35; sire, Ted of Mountain View 455-084; C. D. Norris, Berksville, Kentucky 155.00

Julian's Rose 3d 640986, (Dalton Bros.), calved 5-22-41; sire, Eileenmere 280th 589532, D. R. Moore, Jr., Byhalia, Mississippi 225.00

Mary Lula Bell 717006, (Dalton Bros.), calved 5-18-42; sire, Blackcap Sanders 17th 1939 586979; O. O. Duncan, Whitney City, Kentucky 230.00

Queen E. C. F. 2d 788761, (George D. Gregory), calved 6-4-43; sire, Allenmere 16th 642884; F. P. Browning, Columbia, Kentucky 350.00

Queen Beauty 66th 788759, (George D. Gregory), calved 5-26-43; sire, Allenmere 16th 642884; J. B. Smith, Albany, Kentucky 300.00

Queen Marie G. 2d 665965, (George D. Gregory), calved 6-12-41; sire, Blackcap Sanders 16th 1939 579189; Luther Poore, Albany, Kentucky 305.00

Queen of Mont 529882, (George D. Gregory), calved 4-18-37; sire, Marshall Boy 6th 433473; W. L. Sawyer & Sons, Albany, Kentucky 325.00

Queen E. (George D. Gregory), calved 12-8-45; sire, Allen Boy 11th 825082; D. R. Moore, Jr., Byhalia, Mississippi 220.00

Fernbanks Eileen, (George D. Gregory), calved 5-20-45; sire, Allenmere 16th 642-884; A. C. Sanders, Lancaster, Kentucky 280.00

Gregory's Queen, (George D. Gregory), calved 5-17-45; sire, Allenmere 16th 642884; J. B. Smith, Albany, Kentucky.. 355.00

Queen's Lady 1st, (George D. Gregory), calved 5-4-45; sire, Allenmere 16th 642-884; D. G. Watson, Anderson, South Carolina 230.00

Queen B. C. R. 14th (George D. Gregory), calved 2-10-45; sire, Allenmere 16th 642-884; J. B. Smith, Albany, Kentucky 290.00

Black Locust Lily 3d (Sent for Record), (W. F. Munsey & Son), calved 5-10-45; sire, Sherwood's Little Boy 611597; Preston Bryant, Merigold, Tennessee 160.00

Georgia's Ann 3d 585772, (W. F. Munsey & Son), calved 8-30-39; sire, sire, Prince of Frazer 514508; Dalton Bros., Susie, Kentucky 265.00

Georgia's Ann 8th 839950, (W. F. Munsey & Son), calved 9-10-44; sire, Sherwood's Little Boy 611597; I. H. Burke, Frazer, Kentucky 210.00

Betty W. Lady 4th (Sent for Record), (Giles & Denver Parmley), calved 4-6-45; sire, Marshall 105th 778365; Andrew Paris, Doyle, Tennessee 150.00

Marianas Lady 2d, (Giles & Denver Parmley), calved 5-17-45; sire, Marshall 105th 778365; Leavel & Williams, Byhalia, Mississippi 200.00

Mary N. 14th (Sent for Record), (Giles &

Revemere of Wheatland 24th 631860

Our Senior Herd-Sire—an individual of quality in his own right with a background of breeding noted for transmitting that quality to offspring.

His sire is a son of the great show bull, REVOLUTION 41st, son of BLACKCAP REVOLUTION, by EARL MARSHALL; and is out of a daughter of IRENMERE 6th, by PRIZEMERE 9th. "24th's" dam, an Enchantress Erica, is a double-bred EARL MARSHALL cow.

REVEMERE of WHEATLAND 24th is being used with our uniformly well bred herd in a sound and constructive breeding program.

Inspection Cordially Invited.

J. R. SANDERLIN

Blue Meadow Farms, Box 1040, **Louisville 1, Ky.**

Maple Grove Farm

. . . . . REGISTERED ABERDEEN-ANGUS CATTLE

Congratulations and Good Wishes

To

Reverie Knoll Farms, Danville, Kentucky

On the purchase of the Great Young Bull Calf

Maple Grove E. 112th

Which we have sold to them

This Great Young Calf is sired by Prince Sunbeam 28th

Which sold May 8th in the Caldwell Sale for $10,000.00.

Our Best wishes also go with the

6 Young Daughters of Prince Sunbeam 28th

Recently purchased from us.

J. C. Newcomb, *owner,* **New Hope, Kentucky**

Denver Parmley), calved 5-16-45; sire, Marshall 105th 778365; O. O. Duncan, Whitney City, Kentucky 190.00

Shirley Georgetta 14th (Sent for Record), (Giles & Denver Parmley), calved 4-6-45; sire, Marshall 105th 778365; E. H. Thresher, Ellington, Kentucky 170.00

Queenmary 4th (Sent for Record), (Giles & Denver Parmley), calved 5-2-45; sire, Marshall 105th 778365; W. L. Sawyer & Sons, Albany, Kentucky 200.00

Queenway 5th 621443, (Giles & Denver Parmley), calved 6-17-40; sire, Glen's Black Boy 496523; W. L. Sawyer & Sons, Albany, Kentucky 325.00

Queenway 10th (Sent for Record), (Giles & Denver Parmley), calved 4-9-45; sire, Prince Marshall of Hill Crest 531912; Leavel & Williams, Byhalia, Mississippi 180.00

Queenway 24th (Sent for Record), (Giles & Denver Parmley), calved 5-10-45; sire, Marshall 105th 778365; Leavel & Williams, Byhalia, Mississippi 170.00

Q. E. 8th 820292, (G. P. & Grant C. Rice), calved 6-30-44; sire, Q. Marshall 64th 712361; Leavel & Williams, Byhalia, Mississippi 220.00

Beulah's Princess 857752, (C. A. Shearer), calved 3-19-45; sire, Dalton's Black Boy 3d 729783; O. O. Duncan, Whitney City, Kentucky 180.00

Elaine 4th Again 857753, (C. A. Shearer), calved 4-2-45; sire, Dalton's Black Boy 3d 729783; Leavel & Williams, Byhalia, Mississippi 215.00

Fae's Annie 857757, (C. A. Shearer), calved 4-29-45; sire, Dalton's Black Boy 3d 729783; A. E. Christian, Monticello, Kentucky 215.00

Rosy Lee 5th 857755, (C. A. Shearer), calved 4-15-45; sire, Dalton's Black Boy 3d 729783; Luther Poore, Albany, Kentucky 195.00

Echo's Lady Julian 853929, (E. S. Williams), calved 3-9-45; sire, Echo's Model 547501; D. G. Watson, Anderson, South Carolina 345.00

Echo's Lassiemere 853934, (E. S. Williams), calved 10-28-44; sire, Echo's Model 547501; W. L. Sawyer & Sons, Albany, Kentucky 225.00

Echo's Model Lady W. 853930, (E. S. Williams), calved 3-22-45; sire, Echo's Model 547501; D. R. Moore, Jr., Byhalia, Mississippi 200.00

Lassiemere W. 640982, (E. S. Williams), calved 4-9-41; sire, Eileenmere 280th 589532; C. A. Shearer, Monticello, Kentucky 280.00

Hill Crest Farms

Our Thanks and Best Wishes to

Dr. E. A. Barnes, of Albany, Kentucky, purchaser of Monarch E. of Hill Crest 3d, our Grand Champion Bull at the recent sale.

James Rolph III, Alpine Ranch, Redwood City, California, who purchased our Reserve Champion Heifer and two other Heifers in our consignment.

M. J. Witman, Lorraine Farms, Macon, Georgia, who secured three of our good Heifers.

Mr. and Mrs. E. H. Heckett, Heckmeres Highlands, Valencia, Pennsylvania, who purchased one Heifer.

J. H. Quisenberry Rt. 2 **Winchester, Kentucky**

Central Illinois Breeders

Congerville, Illinois, June 18th

SUMMARY:

90 Lots	$41810.00,	average	$ 464.55
12 Bulls	4315.00,	average	359.63
78 Cows	37495.00,	average	480.71
Top 5 Head	7875.00,	average	1575.00
Top 10 Head	13375.00,	average	1337.50
Top 15 Head	16775.00,	average	1118.33
Top 20 Head	19390.00,	average	969.50

Top Bull—Timbermere 754108; calved April 1, 1943; sire, Hanes' Eileenmere 2d 523-066; dam, Blackcap of Timberline 9th 644436; consigned by Forrest W. Lemons, Congerville, Illinois; purchased by A. D. Bradshaw, Smithshire, Illinois 850.00

Second Top Bull—Prideman General 675747; calved May 24, 1942; sire, Effileenmere 566863; dam, Pride Helene 6th 476496; consigned by H. C. Johnstone Sons, Galva, Illinois; purchased by V. C. Swigart, Clinton, Illinois 625.00

Top Cow—Ballindalloch T. 3d; calved September 8, 1944; sire, Hanes' Eileenmere 2d 523066; dam, Ballindalloch 9th 540-500; consigned by Weaver Brothers, Oak Hill, Illinois; purchased by South Side Stock Farm, Rockbridge, Illinois 2000.00

Our Bull of the Month

We are offering an Exceptionally Nice Bull this Month. Here's His Pedigree

L. O. G. Rosemere's Best...

Calved November 20, 1944.

This is a smooth, lowset blocky Bull that promises to make a good Herd Sire.

- Sire: **Epponian of Rosemere 7th 475428**
  - Prizemere 32d 369132
    - Prizemere 9th 292566
    - Pride of Rosemere 37th 310372
  - Epponia C. B. 333884
    - Capper Boy 168260
    - Epponia of Morlich 323476
- Dam: **L.O.G. 163**
  - Ames Best Ruler 528240
    - Belman 2d 438321
    - Bequeath Ballindalloch 456821
  - L.O.G. Eyric 2d
    - Earl Eric Marshall 2d 407225
    - L.O.G. Eyric
      - Meraman T. Alta
      - Pride of Rosemere 14th
      - Knight of Rosemere
      - Pride McHenry 66th
      - Prince Albert Ito
      - Black Cap 32d
      - Eclipse 2d of Morlich
      - Eppy of Morlich
      - Blackmore 336163
      - Blackcap Empress 2d 358050
      - Papyrus of Ballindalloch 456794
      - Bequesting Maid 456796
      - Earl Marshall 183780
      - Eutheria 2d 212336
      - Ames P. Enite
      - Entwine of Glen Eyric

A FEW FEMALES of the SAME BREEDING WILL ADD MUCH to your PRESENT HERD or BE a GOOD START for a NEW HERD. Write for pedigrees and prices.

. . . . Address A. N. BOTTORFF, President, GOSHEN, KENTUCKY

Second Top Cow—Blackcap of Typical Farm 2d 854969; calved January 2, 1945; sire, Hanes' Eileenmere 7th 676256; dam, Blackcap Eileenmere G. 530691; consigned by George Stoerger, Monticello, Illinois; purchased by Hickory Point Farms, Decatur, Illinois 1725.00

Third Top Cow—Southsidemere Enchantress 3d 633165; calved October 5, 1940; sire, Hanes' Eileenmere 2d 523066; dam, Enchantress Lady P. 5th 556464; consigned by Elwood and Ralph Hanes, Maroa, Illinois; purchased by South Side Stock Farm, Rockbridge, Illinois 1650.00

Fourth Top Cow—Southsidemere Erica 62d 789115; calved January 5, 1944; sire, Postelmere 9th 632375; dam, Juana Renomar 614869; consigned by Weaver Brothers, Oak Hill, Illinois; purchased by Hickory Point Farms, Decatur, Illinois 1000.00

BULLS:

Blackcap Evolution 593d 809381, (Simon E. Lantz), calved 9-30-44; sire, Elburna's Lad S. 655821; McCluggage & Neicht, Wyoming, Illinois 225.00

Eritus Dell 605th 864801, (Simon E. Lantz), calved 1-24-45; sire, Elburna's Lad S. 655821; Chas. V. Waltz & Sons, Williamsport, Indiana 220.00

Blackcap Eileenmere 65th 795385, (Mr. & Mrs. R. J. Dickinson, Jr.), calved 4-16-44; sire, Blackcap Eileenmere 17th 618-

Walnut View—Shady Wood
STOCK FARMS

Will Sell

60 Head

of Pure Bred Aberdeen-Angus Cattle

October 10, 1946

—Managers—

LESTER E. JACKLEY & JAMES E. POTTS

Aubrey M. Thomas, owner

GREENFIELD, 328 E. North St., INDIANA

Greenacre Farms
Breeder of Fine Aberdeen-Angus Cattle

Our Herd Sires:

Edelad 686766
By GEORGINA'S BANDOLIER 631631

Monaco of Alloway 712130
By ENFILEEN'S BANDOLIER 701340

Alva Prince of Agincourt 871337
By BANDOLIER of ANOKA 22d 870649

W. A. RAFFERTY, owner MOROCCO, INDIANA

$32,948.00 in Cattle Prizes!

At The Big 1946
INDIANA STATE FAIR, INDIANAPOLIS
August 30-September 6

The Greatest Cattle Barn in The World. Record Prizes, Premiums Offered. Plan to Attend This Better-Than-Ever Show.

All Entries Close August 14

Mail Entries to Indiana State Fair, Fair Grounds, Indianapolis, Ind.

WRITE FOR PREMIUM LIST

RICHARD T. JAMES,
Comm. of Agriculture
Indianapolis, Ind.

O. L. REDDISH,
President, Fair Board
Crawfordsville, Ind.

HARRY CALDWELL
Cattle Director
Connersville, Ind.

ORVAL C. PRATT
Secretary-Manager
Indianapolis, Ind.

Private Sale

60 Head

Lantz Blackcaps **Ericas** **McHenry Blackbirds**

EILEENMERE 85th *and* EILEENMERE 32d; Close up in Breeding

Having sold my Stock Farm, I must sell the Entire herd.
Prefer one buyer who will continue select breeding . . . .
All cows are rebred, so it's a three-in-one combination.

Price—60 Head $12,750.00
Divided Herd—30 Head $6,500.00

Viglomah Stock Farms
C. W. MAHAN
In MARYSVILLE, INDIANA

20 miles—LOUISVILLE, KENTUCKY

6 miles—CHARLESTOWN, INDIANA

Greenmere Farms

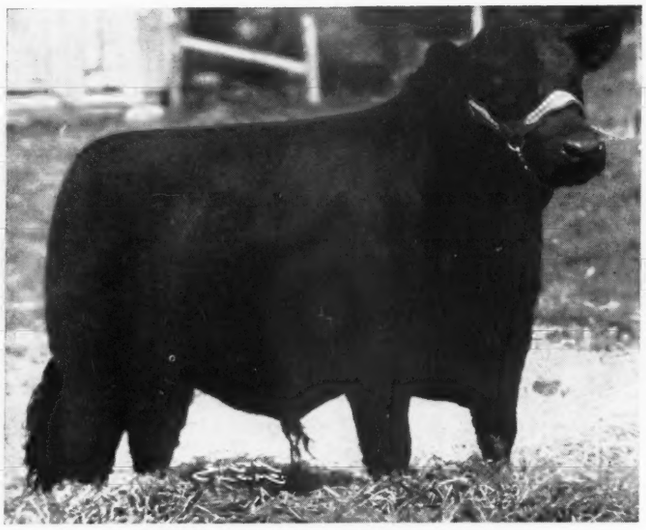

Something New has been Added!

We attended the "Cattleman's Holiday" Sale at the Tolan Farm, June 17th to select another Junior Herd Sire. We thought EILEENMERE 929th was the feature of the sale and selected this youngster to serve in our new herd.

Eileenmere 929th 890947..

A three-quarter brother to EILEENMERE 501st, the $15,000.00 McCormick herd sire purchased from Tolans as an eleven month old calf, a world's record price for a calf of this age. Also a brother of EILEENMERE 701st, now in service at the Washington State College herd.

Sire: **Eileenmere 500th 699155**	Eileenmere 85th 470007	Eileenmere 32d 428072	Eileenmere 15th
			Blackbird Girl 7th
		Enchantrene 364519	Shady Brook Elwood
			Elm. Erica A. 7th
	Edwina 7th G. M. 534304	Maid's Belmore 489378	Belmore Star 429350
			Blackbird Maid 37th
		Edwina 5th G. M. 504963	Belasco 6th 408627
			Edwina M. 3d
Dam: **Estelle M. 2d 519127**	Elvanier 494398	Envoy of Erin 466275	Elidure of Brookside
			Elba of Glyn M. 7th
		Brookside Elba 5th 488958	Everon Elba 414338
			Elba Elva 2d 402310
	Estelle E. 6th 438586	Balnero 400864	Bandolier 296692
			Blkcp Blackette
		Educator Erica 320024	Black Educator 2d
			Valley Pk. Erica B.

Another of our Junior Herd Sires is . . .

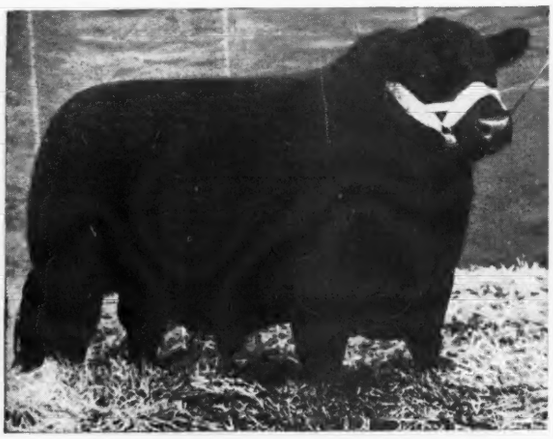

Bard 3d of Woodlawn 796051

Top selling Bull ($4,500.00) in the recent West Woodlawn Farms Sale, May 25, 1946. He was Second Prize Junior Yearling at Denver.

Sire: **Postelmere 632374**	Hanes' Eileenmere 486660	Eileenmere 32d 428072	Eileenmere 15th
			Blackbird Girl 7th
		Blackcap Effie J. 3d 396932	Erica Mum 328870
			Blackcap Effie J.
	Applewood Queen 73d 526379	Bandolier of Anoka 3d 471885	Blkbd Bandol. of P.
			Barb. of Rose. 47th
		Applewood Queen 8th 429674	Katy's Marshall 3d
			Applewd. Queen 6th
Dam: **Beatrice M. K. 4th 498584**	Earl Eric Marshall 392402	Earl Marshall 183780	Protine 138372
			Erica McHenry 12th
		Eutheria 2d 212336	Earl Eric of Ballin
			Eutheria 123987
	Beatrice of Glenrock 408072	Black Belmore 336163	Belford 226200
			Blk Gem of Rose
		Blackbird Beatrice 8th 328183	Buxom 240215
			Blackbird Beth 15th

Robert E. Green, Owner

Farm located

Oaktown, Indiana

But don't forget Our Senior Sire...

Eileenmere 291st 589544

This double grandson of EILEENMERE 32d was purchased at private treaty from Miller Brothers, Arcola, Illinois, for $20,000.00. He has proven himself to be one of the top breeding sons of EILEENMERE 85th the 1935 International Grand Champion who has sired four champions at the International Exhibition.

Sire: **Eileenmere 85th 470007**	Eileenmere 32d 428072	Eileenmere 15th 398457	Eileenmere 4th
			Enchantress C.
		Blackbird Girl 7th 363545	Eileenmere 4th
			Blackbird Girl 3d
	Enchantrene 364519	Shady Brook Elwood 246334	Black Edward B.
			Shady Brook Erona
		Elmland Erica A. 7th 242131	Elmland Herman
			Elmland Ena 190878
Dam: **Blackbird Tolan 19th 523007**	Eileenmere 32d 428072	Eileenmere 15th 398457	Eileenmere 4th
			Enchantress C.
		Blackbird Girl 7th 363545	Eileenmere 4th
			Blackbird Girl 3d
	Blackbird Tolan 9th 450555	Eileenmere 15th 398457	Eileenmere 4th
			Enchantress C.
		Blackbird Girl 7th 363545	Eileenmere 4th
			Blackbird Girl 3d

and Two More of our Foundation Females . . .

LILLY BELL of ROSEWOOD 722647

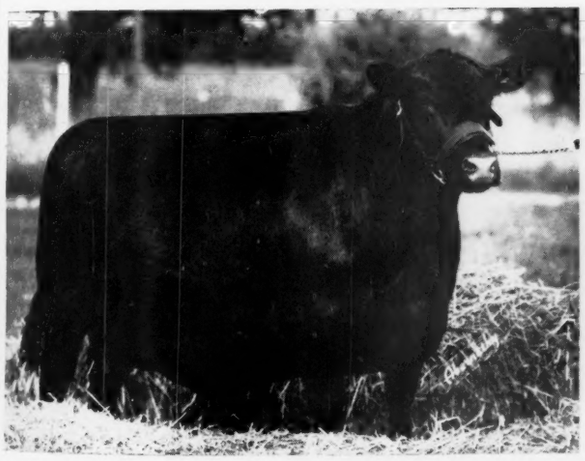

MILLER'S EVERGREEN 770935

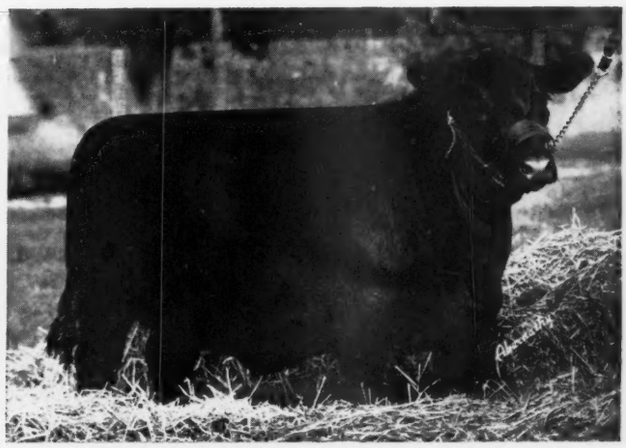

WATCH THIS SPACE NEXT ISSUE FOR PICTURES OF THE FARM
VISITORS ALWAYS MOST WELCOME.

U. S. Highway 41

Jack Hottle, Herdsman

Aberdeen-Angus

Breeding and Feeding Cattle

JOHNSON & KALE WORKMAN, RUSSELL, KAN.

Now Offering:

20 Registered Aberdeen-Angus Cows with calves at foot, also some bred cows. These are EARL MARSHALL, PRIZEMERE and BANDOLIER breeding. Families are Ericas and Barbaras. All calves sired by BANDOLIER'S PREMIER 658354, a grandson of Bandolier of Anoka 3d. All females are regular producers of top calves.

H. R. Fassnacht

FAIRMONT, NEBRASKA

Winsted Stock Farm

. . . . . **HUMBOLDT, KANSAS**

Herd Sires

Anoka Barbara's Revolution 787606

and

McHenry Tarkio of Blackpost 808415

Robert A. Finney, owner

PAUL STINSON, Herdsman

005; Desmond S. Abel, Williamsport, Indiana 450.00

Timbermere 754108, (Forrest W. Lemons), calved 4-1-43; sire, Hanes' Eileenmere 2d 523066; A. D. Bradshaw, Smithshire, Illinois 850.00

Eileenmere H. of Richland 816791, (Peter D. Hamer & Son), calved 6-22-44; sire, Erica's Eileenmere 5th 655422; H. A. Dollahan, Lawrenceville, Illinois 250.00

Eileenmere R. 22d 870886, (John Reimer & Sons), calved 4-28-45; sire, Blackcap Eileenmere 50th 639788; J. W. Springer & Sons, Eureka, Illinois 325.00

Prideman General 676747, (H. C. Johnstone Sons), calved 5-24-42; sire, Effileenmere 566863; V. C. Swigart, Clinton, Illinois..... 625.00

Postelmere P. 88th 856769, (Southside Stock Farm), calved 1-27-45; sire, Postelmere 9th 632375; Clyde Wade, Clinton, Illinois 300.00

Bomano C. 4th 675185, (Southside Stock Farm), calved 8-25-41; sire, Eline D.'s Eric 536752; Joe Young, DeKalb, Ill..... 270.00

Blackcap Eileenmere J. C. 849911, (Joe H. Bane & Son), calved 11-15-44; sire, Lucky Fight 709711; L. V. Coons, Dana, Illinois 290.00

Burmera's Blackcap S. 884610, (George Stoerger), calved 11-25-44; sire, Hanes' Eileenmere 7th 676256; G. L. Flinn, DeKalb, Illinois 270.00

Hickory Point Elbaron, (Hickory Point Farms), calved 6-24-45; sire, Blackcap Marshall 67th 579859; R. L. Steiger, Delavan, Illinois 240.00

COWS:

Erica of Woodlawn 33d 546521, (Everett Tuggle), calved 3-23-38; sire, Eno Elba 403593; L. W. Neal, Paducah, Kentucky 390.00

Eileenmere's Blackcap S. 27th 564633, (Everett Tuggle), calved 1-5-39; sire, Eileenmere H. 2d 459057; V. C. Swigart, Clinton, Illinois 535.00

Eborea S. 50th 636388, (Everett Tuggle), calved 3-28-40; sire, Eileenmere 73d 459271; R. E. Palmore, Horse Cave, Kentucky 475.00

Ferndale's Elba Lady 768696, (Everett Tuggle), calved 4-16-43; sire, Black Cappy C. 586715; R. E. Palmore, Horse Cave, Kentucky 485.00

Blackcap Norma 11th 553305, (W. T. & M. Lantz Risser), calved 4-29-38; sire, Revolution 106th 442116; F. M. Bradley & Son, Avon, Illinois..... 325.00

Blackcap Lantz 112th 674662, (W. T. & M. Lantz Risser), calved 4-17-39; sire, Revolution 106th 442116; C. E. Williams, Bartow, Florida..... 975.00

Evergreen Dell 32d 809378, (Simon E. Lantz), calved 9-23-44; sire, Double Burgess 488374; R. E. Palmore, Horse Cave, Kentucky 325.00

Blackcap Lantz 145th 809370, (Simon E. Lantz), calved 3-24-44; sire, Double Burgess 488374; C. E. Williams, Bartow, Florida 510.00

Erica's Pearl 754676, (Mr. & Mrs. Paul Zehr), calved 12-2-43; sire, Blackcap Burmar 3d 644424; C. E. Williams, Bartow, Florida 675.00

Berosa Burgess of Timberline 2d, (Forrest W. Lemons), calved 1-15-45; sire, Hanes' Eileenmere 2d 523066; Wm. J. Ray, Defiance, Missouri 975.00

Woodland Queen 2d, (D. Depler & Childers), calved 6-2-45; sire, Bell Boy A. R. 7th 752141; Albert Zimmerman, Carlock, Illinois 250.00

Blackcap Glenvea 1st, (D. Depler & Childers), calved 6-7-45; sire, Bell Boy A. R. 7th 752141; Albert Zimmerman, Carlock, Illinois 275.00

Blackcap Egress of Thousand Hills 1st, (D. Depler & Childers), calved 6-17-45; sire, Bell Boy A. R. 7th 752141; Everett Tuggle, Clinton, Illinois..... 360.00

Eileenmere Belle 2d 872507, (Leslie Walker), calved 11-27-44; sire, Eileenmere 295th 589556; Dean Depler, Lewistown, Illinois 450.00

Eileen R. 3d 877067, (C. I. Riddle & Son), calved 4-26-45; sire, Blackcapmere W. 5th 693021; V. C. Swigart, Clinton, Illinois 300.00

Black Elga M. 685558, (Geo. E. Meeker & Son), calved 1-13-42; sire, Eramere 513-432; L. W. Neal, Paducah, Kentucky..... 450.00

Envious Esterel 724684, (Geo. E. Meeker & Son), calved 3-26-43; sire, Lassie's Barbaramere W. 643960; R. C. Palmore, Horse Cave, Kentucky..... 510.00

Black Elga M. 2d 789190, (Geo. E. Meeker & Son), calved 6-1-44; sire, Eileenmere 430th 668759; H. A. Dollahan, Lawrenceville, Illinois 300.00

Eileen Blackcap H. 2d 806538, (John Reimer & Sons), calved 7-23-44; sire, Eileenmere 604th 735595; Wm. J. Ray, Defiance, Missouri 750.00

Blackcap 9th of Cardinal 870889, (John Reimer & Sons), calved 5-10-45; sire, Blackcap Eileenmere 50th 639788; Stanley Pool, Sumner, Illinois..... 280.00

Blackbird 5th of Cardinal 870887, (John Reimer & Sons), calved 5-8-45; sire, Blackcap Eileenmere 50th 639788; Wm. Young & Son, Spring Valley, Illinois..... 270.00

Enchantress 4th of Cardinal 870890, (John Reimer & Sons), calved 5-14-45; sire, Blackcap Eileenmere 50th 639788; Kenneth Abel, Williamsport, Indiana..... 385.00

Erica of Cardinal 870891, (John Reimer & Sons), calved 5-23-45; sire, Blackcap Eileenmere 50th 639788; Dave Mangold, Roanoke, Illinois 250.00

Blackbird 6th of Cardinal 870894, (John Reimer & Sons), calved 5-30-45; sire,

Applewood Herd carries on through

. . . . . Sons of **Bandolier of Anoka 3d**

A Full Brother to the International Grand Champion

FOR SALE—EITHER SEX—Some are double Grandsons and Granddaughters of BANDOLIER of ANOKA 3d—Blood that carries on—So many are heading good herds and doing real jobs.

The Grand Champion Bull at the Kansas State Sale, Hutchinson, 1946; Grand Champion Bull and Grand Champion Cow; Reserve Champion Bull at U. S. Center Sale at Smith Center, 1946, Kansas; were all sired by APPLEWOOD BRED BULLS.

Edward Polka 7 Miles North 1 Mile West **Riverton, Nebr.**

Sunflower Farms

The Home of

Revolution's Black Prince

Barb Eston 2d

and

Sunflower's Revolution

Thank you!

We appreciate beyond measure the appraisal accorded our offering in the KROTZ-SWARTZ Sale held at Marysville, Kansas, on May 14th. We wish at this time to express our sincere thanks to the buyers, and the bidders who helped to establish these valuations. To the buyers go our best wishes for a most successful future for your purchases. . . . We shall continue our efforts to improve our cattle and hope that future offerings will be of such quality to merit your return to our next sale. . . . In the meantime pay our herd a visit. We would like to show you our Herd Bull Battery as well as our breeding herd.

Swartz Brothers **Everest, Kansas**

Our Herd Sires:

Ever Prince of Sunbeam

A show winner standing well at the top in major shows. One of the greatest sons of BLACK PRINCE.

Evidence of Strathmore

Greatest son of REVOLUTION 81st. He is out of EVINCE by EARL MARSHALL. Probably the most intensely EARL MARSHALL bred bull in service today.

●

Thank You

We take this opportunity to thank all buyers and bidders who attended the ANNUAL KROTZ-SWARTZ SALE, and to express our best wishes to all the buyers of our cattle and to your future success with your purchases.

Krotz Stock Farm

ODELL, NEBRASKA

JOSEPH KROTZ **MARSHALL J. KROTZ**

Blackcap Eileenmere 50th 639788; Kenneth Abel, Williamsport, Indiana 350.00
Blackcap 11th of Cardinal 870897, (John Reimer & Sons), calved 7-6-45; sire, Blackcap Eileenmere 50th 639788; Beverly Jean Miller, Muncie, Illinois 230.00
Blackcap June W. 15th 832162, (Clyde Wade), calved 7-11-44; sire, Ericamere W. 4th 666055; Tilitha B. List, Mason City, Illinois 435.00
Blackbird Erminta W. 5th 832164, (Clyde Wade), calved 8-7-44; sire, Ericamere W. 4th 666055; Albert Zimmerman, Carlock, Illinois 575.00
Hyland Amarillo 833946, (Glenn Schrock), calved 6-18-44; sire, Blackcap Eileenmere 48th 690543; Wm. J. Ray, Defiance, Missouri 300.00
Hyland Abigail 833948, (Glenn Schrock), calved 11-24-44; sire, Blackcap Eileenmere 48th 690543; Wm. J. Ray, Defiance, Missouri 300.00
Alpine Farm Ester 623704, (Baylor Farms), calved 7-17-40; sire, Ames Plantation Blackest Lad 488278; R. E. Palmore, Horse Cave, Kentucky 435.00
Bonnie Black Barbara W. 13th 758717, (Baylor Farms), calved 3-15-43; sire, Barbarian of Rosemere 128th 524686; Howard Sawyer, Mason, Ohio 900.00
Baylor's Blackbird Bell 829131, (Baylor Farms), calved 2-4-45; sire, Carmen's Queenmere 709726; C. E. Williams, Bartow, Florida 285.00
Queen's Lady M. 2d, (C. J. Martin), calved 5-15-44; sire, Black Burgess of Sunbeam 569139; Wendell L. Miller, Muncie, Illinois 300.00
Barbara Colin 829516, (H. C. Johnstone Sons), calved 2-12-45; sire, Prideman General 675747; F. M. Bradley & Son, Avon, Illinois 385.00
Barbara Pope of Armaghdale 829518, (H. C. Johnstone Sons), calved 2-21-45; sire, Prideman General 675747; F. M. Bradley & Son, Avon, Illinois 435.00
Barbara of Armaghdale 829520, (H. C. Johnstone Sons), calved 2-24-45; sire, Prideman General 675747; Everett Tuggle, Clinton, Illinois 410.00
Ballindalloch Maid J. 851160, (H. C. Johnstone Sons), calved 3-15-45; sire, Prideman General 675747; Leonard Coons & Son, Dana, Illinois 350.00
Enquiry Erica E. 739546, (Eglin & Sons), calved 1-14-43; sire, Evolution Dell 4th 535716; R. E. Palmore, Horse Cave, Kentucky 535.00
Blackcap McHenry 837th 835136, (Eglin & Sons), calved 4-22-45; sire, General 17th of Lonjac 542168; Desmond Abel, Williamsport, Indiana 340.00
Southsidemere Enchantress 3d 633165, (Elwood & Ralph Hanes), calved 10-5-40; sire, Hanes' Eileenmere 2d 523066; South Side Stock Farm, Rockbridge, Illinois 1650.00
Blackbirdmere 14th 811280, (Southside Stock Farm), calved 5-22-44; sire, Revolution Blackcap T. 733008; W. T. Stafford, Attica, Indiana 385.00
Southsidemere Erica 84th 856782, (Southside Stock Farm), calved 5-10-45; sire, Postelmere 3d 626468; Everett Glasgow, Monticello, Illinois 300.00
Southsidemere Blackcap 99th 856788, (Southside Stock Farm), calved 6-7-45; sire, Postelmere 11th 632904; Lloyd Noe, Eureka, Illinois 270.00
McGuires Blackcap Judy 5th 842942, (Charles McGuire), calved 3-14-45; sire, McGuires Blackcap Challenger 705598; Timberline Stock Farm, Congerville, Illinois 775.00
Blackcap McHenry 828th 816242, (Merrill S. Castle), calved 7-2-44; sire, General 17th of Lonjac 542168; C. E. Williams, Bartow, Florida 550.00
Blackcap McHenry 827th 816251, (Merrill S. Castle), calved 9-17-44; sire, General 17th of Lonjac 542168; R. E. Palmore, Horse Cave, Kentucky 375.00
Blackcap McHenry 829th 816253, (Merrill S. Castle), calved 10-19-44; sire, General 17th of Lonjac 542168; R. E. Palmore, Horse Cave, Kentucky 800.00
General's Blackcap C. 816225, (Merrill S. Castle), calved 10-31-44; sire, General 17th of Lonjac 542168; E. M. Bane, Arrowsmith, Illinois 500.00
Blackcap Darlene 2d 833184, (R. Leo Malone), calved 10-16-44; sire, Rock Creek Prince Ito 699896; I. S. Edgecombe, Maroa, Illinois 410.00
Pride of Brettwood 835743, (Brettwood Farms), calved 1-4-45; sire, Eileenmere 160th 505980; R. E. Palmore, Horse Cave, Kentucky 320.00
Shadow's Effie 892626, (Brettwood Farms), calved 2-16-45; sire, Eileenmere 160th 505980; Desmond Abel, Williamsport Indiana 550.00
Southsidemere Erica 62d 789115, (Weaver Brothers), calved 1-5-44; sire, Postelmere 9th 632375; Hickory Point Farms, Decatur, Illinois 1000.00
Ballindalloch T. 3d, (Weaver Brothers), calved 9-8-44; sire, Hanes' Eileenmere 2d

Correction Please!

ERRATA: Because of an error in listing the top female in the Northeast Missouri Breeders' sale at Memphis, Missouri, appearing on page 41-K of the May issue, the following corrected SUMMARY is submitted. Please cut this SUMMARY out and paste it over the one appearing on page 41-K of May. Every effort is made to have all reports correct, when errors are discovered the JOURNAL will be more than happy to make corrections, so please watch.—Editor.

SUMMARY:

89 Lots	$34420.00, average	$ 386.74
11 Bulls	3725.00, average	338.63
78 Cows	30695.00, average	392.24
Top 5 Head	6625.00, average	1325.00
Top 10 Head	9945.00, average	994.50
Top 15 Head	12535.00, average	835.66
Top 20 Head	14900.00, average	745.00

Top Bull—Excelsior Marshall A. 790220; calved April 13, 1944; sire Excelsior Marshall C. 4th 688207; dam Goldie Carmen 493637; consigned by Floyd C. Hocker, Downing, Missouri; purchased by J. F. Rhodes & Son, Lucerne, Missouri 610.00

Second Top Bull—Blueribbon Eileenmere Boy 678818; calved April 24, 1942; sire Enchantress Eileenmere Boy 565505; dam Eileenmere's Blueribbon 597159; consigned by R. G. Harris, Memphis, Missouri; purchased by Arthur Hatch, Donaldson, Iowa 510.00

Top Cow—Juana W. 849308; calved February 6, 1945; sire Queenmere 376th 723-135; dam Oakdale Juana 3d 635489; consigned by T. E. White & Son, Unionville, Missouri; purchased by Ray Dyer, Pleasantville, Missouri 1800.00

Second Top Cow—Faye H. 4th 793794; calved May 10, 1944; sire, Excelsior Marshall C. 4th 688207; dam, Green Crest Quickly 11th 674226; consigned by Floyd C. Hocker, Downing, Missouri; purchased by Myron Baker, Kahoka, Missouri 1750.00

Third Top Cow—Barbaramere of White View 856181; calved March 31, 1945; sire, Blackine's Evermere 670137; dam, McHenry Barbara 11th 527301; consigned by Earl E. Rogers, Baring, Missouri; purchased by J. E. Daggs, Arbela, Missouri 1100.00

Fourth Top Cow—Bonnie Burgess of P. R. 790469; calved July 2, 1944; sire, Ericamere of Thousand Hills 562216; dam, Miss Burgess of Batavia G. 662216; consigned by Earl E. Rogers, Baring, Missouri; purchased by Thousand Hills Farm, Kirksville, Missouri 1000.00

Aberdeen-Angus for Sale!

10 Choice Bred Heifers *and* 2 Toppy Herd Bull Prospects

Our Herd Bulls in Use

BURGESS 46th 517490—Double grandson of EARL MARSHALL.

ENVY of STONEYBROKE 707557—Son of ENVIOUS BLACKCAP B. 6th, 1939 International Grand Champion.

BLACK PRINCE 2d of PARIS 799141—Son of PRINCE SUNBEAM 29th, Greatest living bull in America.

J. A. McGILL

PHONE 127. VISITORS WELCOME.

Paris Clear Creek Ranch Texas

Brook Type

"Acclimated to the Southwest"

Prudent Erica ← 35th 677738

GRAND CHAMPION at FORT WORTH, 1945. RESERVE GRAND CHAMPION at HOUSTON, 1945. Sire of BROOK PRUDENT ERICA 842334, First Prize Junior Calf, Denver, 1946.

We are PRODUCING CHAMPIONS That are CHAMPION PRODUCERS

See us for Breeding Stock, Registered and Commercial.

Ranch 10 miles South of BRADY, TEXAS, on Highway No. 87

Tommy Brook, owner J. A. Parker, foreman Rollie Neal, herdsman

523066; South Side Stock Farm, Rockbridge, Illinois 2000.00

Barmar Cap Prize S. F. 830153, (Weaver Brothers), calved 9-15-44; sire, Blackcap Bar 5th 519905; Tilitha B. List, Mason City, Illinois 500.00

Blackcap Tolan 135th 870941, (Weaver Brothers), calved 5-2-45; sire, Eileenmere 517th 722426; L. H. Raker & Son, Princeton, Illinois 370.00

Miss Burgess of Meek Ranch, (Robert N. Wixom), calved 4-1-44; sire, Prince Sunbeam 46th 677648; Roth Farms, Gibson City, Illinois 1500.00

Blackbird Clear View Ursula 826085, (Alfred Rahe & Son), calved 8-20-44; sire, Blackcap's Lad K. 601364; C. E. Williams, Bartow, Florida 450.00

Enchanta's Pearl 3d 875671, (W. M. Williams), calved 4-8-45; sire, Teresamere 6th 656729; R. S. Fehr, Morton, Illinois 225.00

Enchanta's W. W. 875672, W. M. Williams), calved 4-26-45; sire, Teresamere 6th 656729; H. A. Dollahan, Lawrenceville, Illinois 360.00

Evelina 3d of Bloomfield 554887, (Joe H. Bane & Son), calved 6-26-38; sire, Earl Eric P. 453810; L. V. Coons, Dana Illinois 400.00

Black Belinda J. 583769, (C. M. Jensen & Son), calved 9-4-39; sire, Queenmere 260th 502253; Wendell L. Miller, Muncie, Illinois 400.00

Finesse T. 3d 865601, (Harvey Sears & Sons), calved 3-3-45; sire, Blackcap's Burgess 2d 532223; R. E. Palmore, Horse Cave Kentucky 450.00

Miriam B. I., (Wm. Blue), calved 4-1-45; sire, Eileenmere 207th 538790; Estel Embree, Hartsburg, Illinois 280.00

Margareta 4th 813213, (P. E. McBride), calved 12-6-44; sire, Equality Marshall 517470; Lloyd Noe, Eureka, Illinois 385.00

Margareta F. 4th 883510, (P. E. McBride), calved 4-30-45; sire, Equality Marshall 517570; Leo E. Murphy & Son, Wyoming, Illinois 220.00

Blackcap of Typical Farm 2d 854969, (George Stoerger), calved 1-2-45; sire, Hanes' Eileenmere 7th 676256; Hickory Point Farms, Decatur, Illinois 1725.00

Pridemere T. S. 789727, (George Stoerger), calved 7-19-44; sire, Hanes' Eileenmere 7th 676256; R. E. Palmore, Horse Cave, Kentucky 510.00

Elba of Mapleholme 838727, (Edw. M. Herwig & Son), calved 9-23-44; sire, Evergreen Pat 595279; Wm. J. Ray, Defiance, Missouri 275.00

Blackbird of Greenlawn 3d 859387, (Edw. M. Herwig & Son), calved 1-7-45; sire, Eileenmere E. R. 703378; Walter Schmidgall, Stanford, Illinois 200.00

El Pride Girl 854177, (Edw. M. Herwig & Son), calved 3-3-45; sire, Woodlawn 83d 686746; R. E. Palmore, Horse Cave, Kentucky 240.00

Olinda's Pride 854178, (Edw. M. Herwig & Son), calved 3-22-45; sire, Woodlawn 83d 686746; R. E. Palmore, Horse Cave, Kentucky 225.00

Pearl's Lady 5th, (Edw. M. Herwig & Son), calved 6-11-45; sire, Eileenmere E. R. 703378; Dave Mangold, Roanoke, Illinois 230.00

Hickory Point Enchanter, (Hickory Point Farms), calved 5-6-45; sire, Postelmere 2d 622520; Robert & R. Leo Malone, Decatur, Illinois 325.00

Blackcap Hope S. 9th 881779, (Earl C. Sharp), calved 3-20-45; sire, Blackcap Effie's Lad S. 544898; J. A. Henderson & Sons, Danvers, Illinois 285.00

Enchantine 22d 881780, (Earl C. Sharp), calved 3-20-45; sire, Blackcap Effie's Lad S. 544898; R. E. Fehr, Morton, Illinois 285.00

Bertram's Blackcap Lady 12th 881790, (Earl C. Sharp), calved 5-7-45; sire, Blackcap Effie's Lad S. 544898; V. C. Swigart, Clinton, Illinois 280.00

(Sent for Record), (Willis Short & Sons), calved 3-15-46; sire, Burgess Envito Dell 742653; Arthur E. Moehl, Granville, Illinois 235.00

(Sent for Record), (Willis Short & Sons), calved 5-29-45; sire, Burgess Envito Dell 742653; Walter Schmidgall, Stanford, Illinois 190.00

Frank A. Godchaux & Son

HERD SIRES

Eileenmere 188th

Bandolier 20th of Wilton

★ ★ ★

Young Aberdeen-Angus Breeding Stock for Sale. Louisiana bred, raised and acclimated.

★ ★ ★

ABBEVILLE, LOUISIANA

South Central Iowa Sale

Oskaloosa, Iowa, June 11th

SUMMARY:

78 Lots	**827225.00,**	**average**	**349.04**
11 Bulls	**3905.00,**	**average**	**354.54**
67 Cows	**23320.00,**	**average**	**347.76**
Top 5 Head	**3795.00,**	**average**	**759.00**
Top 10 Head	**6730.00,**	**average**	**673.00**
Top 15 Head	**9215.00,**	**average**	**614.33**
Top 20 Head	**11420.00,**	**average**	**571.00**

Top Bull—Eric of Erin 855740; calved July 13, 1944; sire Brookside Eldorenemere 724515; dam Ersa of Thornwood 3d 666-274; consigned by Orr Brothers, Thornburg, Iowa; purchased by Henry McClery, Packwood, Iowa **860.00**

Top Cow—Miss Burgess W. 83d 866326; calved March 25, 1945; sire Envious Blackcap B. 2d 669316; dam Miss Burgess 158th 607693; consigned by Glenn Wilhoit & Sons, Batavia, Iowa; purchased by John Speed Elliott, Booneville, Missouri **900.00**

Second Top Cow—Entangle Erica G. 854-525; calved June 28, 1944; sire Burgess 55th 549193; dam Entangle of Marshall 2d 580343; consigned by Ray & Guilford Hull, Oskaloosa, Iowa; purchased by John Speed Elliott, Booneville, Missouri **800.00**

Third Top Cow—Betty Burgess G. 5th 854-527; calved June 30, 1944; sire Burgess 55th 549193; dam Betty Burgess 7th 685742; consigned by Ray & Guilford Hull, Oskaloosa, Iowa; purchased by B. A. Giltner & Son, Batavia, Iowa **625.00**

BULLS:

Nina's Monarch 802568, (V. L. Baughman), calved 9-8-44; sire, Erica's Revolution 37th 598584; Adams Brothers, Keswick, Iowa 275.00

Envious Eileenmere 7th 881021, (El-Jon Farms), calved 7-45; sire, Elbamar 2d 678585; J. W. Bonnater, Keswick, Iowa 450.00

Dignity Boy F. 2d 849562, (Forrest R. Foster), calved 1-13-45; sire, Blackcap Dignity 702761; W. E. Gilliland, Sigourney, Iowa 350.00

Erlon H. 2d 863074, (Clyde A. Hanna), calved 4-9-45; sire, Bandolier Erlon 8th 707020; Gayle Brown, Sherrard, Illinois 310.00

Envious Erica B. 18th 629688, (Henry McCleary), calved 3-15-41; sire, Envious Blackcap B. 10th 566877; Linne Nelson, Essex, Iowa 400.00

Eric of Erin 855740, (Orr Brothers), calved 7-13-44; sire, Brookside Eldorenemere 724515; Henry McCleary, Packwood, Iowa 860.00

Lizzie Erica's King 812573, (Harley E. Vinzant & Son), calved 3-28-44; sire, Bell Boy of Sunshine 642130; Glen H. Sorden & Son, Webster, Iowa 325.00

Envious Enlate W. 85th 866329, (Glenn

Introducing Our New Herd Sire . . .

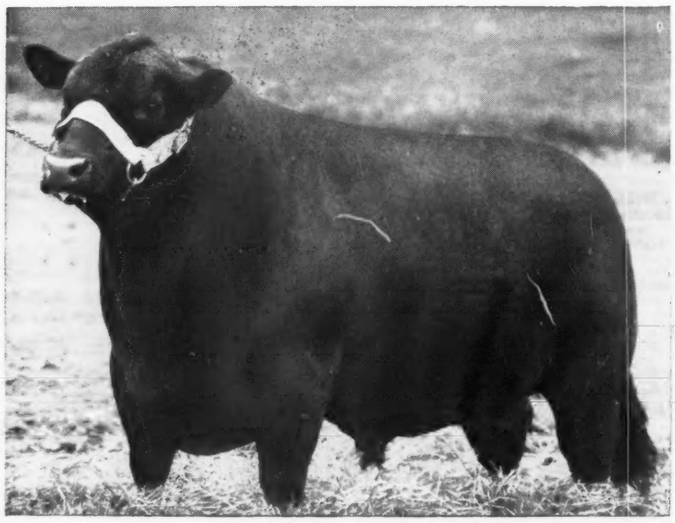

Hanes' Eileenmere 2d of Timberline

Determined to carry on our breed improving program, we selected this great son of HANES' EILEENMERE 2d to serve in our new herd of VERY SELECT FEMALES, including a few top cows purchased along with HANES' EILEENMERE 2d of TIMBERLINE in the RED TOP DISPERSION SALE at Wayland Hopley's Iowa farm on June 10th. He is smooth and rugged and of excellent type and conformation and his calves were decidedly attractive in the RED TOP DISPERSION. We will expect great things from his service.

VISITORS CORDIALLY INVITED

Bil-Mar Plantation W. P. MARTIN Owner **Delhi, Louisiana**

Stoneybroke

•
•
•

Sure we know

The advantages of Aberdeen-Angus in the range country and we invite you to visit STONEYBROKE to see our breeding herd.

ED. FOWLER, Herdsman

Carlton W. Corbin,

ADA, Star Route OKLAHOMA

Willhoit & Sons), calved 4-5-45; sire, Envious Burgess B. 2d 669316; D. A. Jay, Ames, Iowa 300.00

Ericamere W. 94th 874833, (Glenn Willhoit & Sons), calved 6-18-45; sire, Ericamere of Thousand Hills 563771; Glenn Chappell, Green Castle, Missouri 250.00

Idar of Green Acres (Sent for Record), (S. T. Yates & Sons), calved 4-29-45; sire, Edinburg of Ida 748981; Ivan Day, Deep River, Iowa 185.00

Elbar of Green Acres, (S. T. Yates & Sons), calved 4-25-45; sire, Burgessmere Bell Boy 654572; Robert S. Brackin, What Cheer, Iowa 200.00

COWS:

Elba Tweeny of Eclipse 802567, (V. L. Baughman), calved 9-1-44; sire, Erica's Revolution 37th 598584; John T. McGuire, Algona, Iowa 235.00

Ela B. 2d 849927, (J. W. Bonnater), calved 12-31-44; sire, Blackcap Belman M. 3d 671492; Gayle Brown, Sherrard, Illinois 285.00

Elba Tweeny B. 16th 849928, (J. W. Bonnater), calved 2-6-45; sire, Blackcap Belman M. 3d 671492; John T. McGuire, Algona, Iowa 485.00

Ela Lass B. 3d 849929, (J. W. Bonnater), calved 3-21-45; sire, Blackcap Belman M. 3d 671492; Carnie Meinders & Son, New Sharon, Iowa 500.00

Barbara Jane (Sent for Record), (Ben Bowne), calved 4-13-45; sire, Cecile's Boy 724353; B. A. Giltner & Son, Batavia, Iowa 375.00

Energice of Walnut Grove 2d (Sent for Record), (Ben Bowne), calved 4-26-45; sire, Cecile's Boy 724353; John T. McGuire, Algona, Iowa 300.00

Blackcap Lassie B. 50th 852087, (El-Jon Farms), calved 1-23-45; sire, Elbamar 2d 678585; Thousand Hills Farms, Kirksville, Missouri 1375.00

Erica Lassie B. 6th 852089, (El-Jon Farms), calved 5-1-45; sire, Envious Eileenmere 2d 629675; John Speed Elliott, Booneville, Missouri 500.00

Perfection F. 877560, (Forrest R. Foster), calved 4-1-45; sire, Envious Marshall 12th 495036; Glen H. Sarden & Son, Webster, Iowa 180.00

Christine F. 877562, (Forrest R. Foster), calved 4-10-45; sire, Blackcap Dignity 702761; Ahrens Brothers, Harper, Iowa 160.00

Marsha Erica G. 871902, (Clifford Gay), calved 8-28-44; sire, Bell Boy B. 3d 575-928; John T. McGuire, Algona, Iowa 220.00

Juara Erica G. 2d 832686, (Clifford Gay), calved 9-2-44; sire, Bell Boy B. 3d 575-928; John T. McGuire, Algona, Iowa 435.00

Miss Burgess G. 32d 871908, (Frank Gay & Sons), calved 1-11-45; sire, Envious Joe of V. V. 696641; Mrs. Hannah Redfern, Yarmouth, Iowa 610.00

Miss Burgess G. 30th 871909, (Frank Gay & Sons), calved 4-2-45; sire, Envious John of V. V. 696640; John T. McGuire, Algona, Iowa 410.00

Barbara Lassie G. 11th 871910, (Frank Gay & Sons), calved 4-13-45; sire, Envious John of V. V. 696640; John T. McGuire, Algona, Iowa 460.00

Excelsior's Blackcap G. 5th 871911 (Frank Gay & Sons), calved 4-22-45; sire, Envious Joe of V. V. 696641; Gayle Brown, Sherrard, Illinois 240.00

Elweeta G. 11th 871914, (Frank Gay & Sons), calved 5-20-45; sire, Envious Joe of V. V. 696641; Gayle Brown, Sherrard, Illinois 250.00

Barbara Lassie 29th 871915, (Frank Gay & Sons), calved 6-17-45; sire, Envious John of V. V. 696640; Ailey A. Williams & Orris Collins, Unionville, Missouri 600.00

Barbara Lassie G. 12th 871916, (Frank Gay & Sons), calved 9-7-45; sire, Envious Joe of V. V. 696641; Warren A. Pettigrew, New Franklin, Missouri 600.00

Pride Princess G. 861324, (H. L. Gillis & Sons), calved 11-1-44, sire, Black Ruler E. 2d 677142; Frederick Charles Reed, Eddyville, Iowa 220.00

Black Pride of Mystic 861328, (H. L. Gillis

C.W. COTTON ANGUS FARM

A Quality Herd of the Quality Breed

Office—National Bank of Tulsa Building, Tulsa, Oklahoma

Several years of efforts

To produce a "QUALITY HERD of THE QUALITY BREED" has definitely established our Aberdeen-Angus Herd as QUALITY cattle, from Popular Families, and the Tops in Pedigrees.

Visitors welcome. Offering at private treaty at all times.

TOM McINTOSH, Manager — R. R. 4, BROKEN ARROW, OKLA.

Double Diamond Ranch

NOWATA, OKLAHOMA

Prince Sunbeam 15th 572847 . . .

Has demonstrated for us the fact that TOP CALVES are produced by TOP BULLS

We are receiving Inquiries

From all parts of the middle west for our PRINCE CALVES . . . . . .

All Our Heifers are already sold, and most of our Bulls

We are glad to have you inspect our herd at NOWATA and at the C. H. CARPENTER FARM at DEWEY, OKLAHOMA.

"COME TO OKLAHOMA FOR CHAMPIONS"

T. R. McSpadden — **W. W. Warner**

We were delighted to have you that attended Field Day at Our Ranch July 6th. Come see us again. You are always welcome.

Twin Lakes is the Ranch where good Aberdeen-Angus are being improved.

G. A. MANAHAN, Owner
TULSA, OKLAHOMA

FOWLER A. YOUNG, Manager
INOLA, OKLAHOMA

& Sons), calved 3-20-45; sire, Black Ruler E. 2d 677142; Gail Ingram, Prairie City, Iowa 200.00

Black Erica's Lady G. 861332, (H. L. Gillis & Sons), calved 4-1-45; sire, Black Ruler E. 2d 677142; S. T. Yates & Sons, Sigourney, Iowa 165.00

Lady Justamere G. 45th 861333, (H. L. Gillis & Sons), calved 4-4-45; sire, Black Ruler E. 2d 677142; Mr. & Mrs. Henry F. Hohl, Donnellson, Iowa 160.00

Barbara McHenry G., (Bert A. Giltner & Son), calved 8-10-44; sire, Ericamere of Thousand Hills 563771; Roy A. Ritter, Reasoner, Iowa 600.00

Elborea G. 4th (Sent for Record), (Bert A. Giltner & Son), calved 5-1-45; sire, Ericamere of Thousand Hills 563771; F. T. Plummer, Marion, Iowa 300.00

Erica M. of Premier C. H. 813097, (Clyde A. Hanna), calved 10-2-44; sire, Bar Laddie 2d 611956; Mr. & Mrs. Henry Hohl, Donnellson, Iowa 300.00

Blackbird Imogene 3d 863072, (Clyde A. Hanna), calved 3-24-45; sire, Bandolier Erlon 8th 707020; Carnie Meinders & Son, New Sharon, Iowa 300.00

Black Beauty of Premier C. H. 863073, (Clyde A. Hanna), calved 4-9-45; sire, Bandolier Erlon 8th 707020; J. G. Hals & Son, Fremont, Iowa 270.00

Rosalind Pride 863076, (Clyde A. Hanna), calved 4-11-45; sire, Bandolier Erlon 8th 707020; J. G. Hals & Son, Fremont, Iowa 250.00

Blackbird of Premier H. 9th 863077, (Clyde A. Hanna), calved 4-12-45; sire, Bandolier Erlon 8th 707020; Stanley Swartzendruber, Kalana, Iowa 235.00

Equamere of Premier 25th 863079, (Clyde A. Hanna), calved 5-1-45; sire, Bandolier Erlon 8th 707020; Clarence E. Gay & Sons, Rose Hill, Iowa 230.00

Blackbird of Premier H. 10th 863082, (Clyde A. Hanna), calved 8-1-45; sire, Bandolier Erlon 8th 707020; Carnie Meinders & Son, New Sharon, Iowa 220.00

Beatrice Blackbird H. & W. 846194, (Hobson & White), calved 6-23-44; sire, Mr. Blackcap M. I. of Plateau Farf 593493; Carnie Meinders & Son, New Sharon, Iowa 275.00

Edinera H. & W. 846189, (Hobson & White), calved 8-15-44; sire, Key Marshall 635661; Mr. & Mrs. Henry F. Hohl, Donnellson, Iowa 255.00

Eenie Edella 845060, (Hobson & White), calved 11-11-44; sire, Key Marshall 635-661; Myron Baker, Kahoka, Missouri 500.00

Entangle Erica G. 854525, (Ray & Guilford Hull), calved 6-28-44; sire, Burgess 55th 549193; John Speed Elliott, Boonville, Misouri 800.00

Betty Burgess G. 5th 854527, (Ray & Guilford Hull), calved 6-30-44; sire, Burgess 55th 549193; B. A. Giltner & Son, Batavia, Iowa 625.00

Ephemera Erica Burgmere 854529, (Ray & Guilford Hull), calved 7-2-44; sire, Burgess 55th 549193; W. J. Hanson, Holbrook, Iowa 400.00

Lady Burgess of Glendale 854531, (Ray & Guilford Hull), calved 7-7-44; sire, Burgess 55th 549193; Tom S. Lockridge, Russell, Iowa 500.00

Elisena H. of Glen Valley 854532, (Ray & Guilford Hull), calved 7-18-44; sire, Burgess 55th 549193; Powers & Towns, New Sharon, Iowa 535.00

Queen Luch K. 518930, (Clarence Keller), calved 12-22-35; sire, Belmore Marshall 2d 441087; Leslie Oster, Webster, Iowa 250.00

Elba Tweeny G. 14th 607973, (Leslie Oster), calved 5-15-40; sire, Ever Envoy 554305; Gayle Brown, Sherrard, Illinois 600.00

Elvera Maid 2d (Sent for Record), (Peiffer Brothers), calved 2-4-45; sire, Revolution of Eclipse 690307; Frederick Charles Reed, Eddyville, Iowa 230.00

Queenette P. 8th 855147, (Peiffer Brothers), calved 4-27-45; sire, Revolution of Eclipse 690307; R. A. Griffin & Sons, Shannon City, Iowa 160.00

Queenette P. 7th 855148, (Peiffer Brothers), calved 5-2-45; sire, Revolution of Eclipse 690307; Frederick Charles Reed, Eddyville, Iowa 230.00

Blackbird of Oak Valley 17th 874140, (C. Mortimer Smith), calved 7-7-44; sire, Eric Bell Boy B. 633488; Carnie Meinders & Son, New Sharon, Iowa 300.00

Blackbird Lady of Oak Valley 874139, (Charles M. Smith, Jr.), calved 5-11-44; sire, Eric Bell Boy B. 633488; Carnie Meinders & Son, New Sharon, Iowa 300.00

Trojan Elegant S. 2d 890635, (B. J. Snyder & Son), calved 6-21-41; sire, Emperor B. 2d 542488; John T. McGuire, Algona, Iowa 250.00

Empress of Ben-Ard 3d 799475, (B. J. Snyder & Son), calved 7-2-44; sire, Edric 3d 611646; Mr. & Mrs. Henry Hohl, Donnellson, Iowa 220.00

Environ of Ben-Ard 4th 799476, (B. J. Snyder & Son), calved 10-1-44; sire, Edric 3d 611646; Albert P. Smith, New Sharon, Iowa 210.00

Queenie of Ben-Ard 823933, (B. J. Snyder & Son), calved 10-30-44; sire, Edric 3d 611646; Bauer & Lawler, Millersburg, Iowa 220.00

Environ's Berta 2d 823934, (B. J. Snyder & Son), calved 11-6-44; sire, Edric 3d 611646; John T. McGuire, Algona, Iowa 220.00

Elmarta of Ben-Ard 823936, (B. J. Snyder & Son), calved 12-7-44; sire, Edric 3d 611646; Albert P. Smith, New Sharon, Iowa 190.00

Evergreen Erica G. 77th 884692, (Glenn Willhoit & Sons), calved 1-10-45; sire, Ericamere of Thousand Hills 563771; John T. McGuire, Algona, Iowa 340.00

Elba Lass W. 81st 866325, (Glenn Willhoit & Sons), calved 3-10-45; sire, Envious Burgess B. 2d 669316; John T. McGuire, Algona, Iowa 350.00

Miss Burgess W. 83d 866326, (Glenn Willhoit & Sons), calved 3-25-45; sire, Envious Burgess B. 2d 669316; John Speed Elliott, Boonville, Missouri 900.00

Blackcap McHenry W. 84th 866328, (Glenn Willhoit & Sons), calved 4-4-45; sire, Envious Burgess B. 2d 669316; Robert Griffin, Shannon City, Iowa 320.00

Blackcap McHenry W. 86th 866330, (Glenn Willhoit & Sons), calved 4-15-45; sire, Envious Burgess B. 2d 669316; Virgil Goodrich & Sons, Malcom, Iowa 260.00

Wilcapdale Lass W. 87th 866331, (Glenn Willhoit & Sons), calved 4-25-45; sire, Envious Burgess B. 2d 669316; Richard W. Willhoit, Batavia, Iowa 275.00

Miss Erlatta Lass W. 76th 848395, (Glenn Willhoit & Sons), calved 9-1-44; sire, Envious Burgess B. 2d 669316; John T. McGuire, Algona, Iowa 250.00

Blackcap Maid of Duchess 866333, (Glenn Willhoit & Sons), calved 5-15-45; sire, Envious Burgess B. 2d 669316; Colan Green, Promise City, Iowa 240.00

Evergreen Erica W. 93d 866337, (Glenn Willhoit & Sons), calved 6-15-45; sire, Envious Burgess B. 2d 669316; John T. McGuire, Algona, Iowa 210.00

Blackcap McHenry W. 93d 874832, (Glenn Willhoit & Sons), calved 6-16-45; sire, Ericamere of Thousand Hills 563771; Roy A. Ritter, Reasoner, Iowa 250.00

Evelate W. 92d 874831, (Glenn Willhoit & Sons), calved 6-16-45; sire, Ericamere of Thousand Hills 563771; Gayle Brown, Sherrard, Illinois 260.00

Elluma of Green Acres (Sent for Record), (S. T. Yates & Sons), calved 4-6-45; sire, Burgessmere Bell Boy 654572; F. T. Plummer, Marion, Iowa 300.00

Beau's Elba 2d 856467, (S. T. Yates & Sons), calved 5-20-45; sire, Balto's Eldor of J. J. Mc. 784583; L. P. Long, Ottumwa, Iowa 235.00

Our Present Herd Sires
ENCHANTER PET of SHADY LANE 576725
QUINION B. 10th 762556
Nothing for sale now, but we have a fine lot of calves coming on.
LAWRENCE INGALLS, OPAL, S. D.

Shady Lane Farm
A herd with a fixed type. Thick, deep, low down. Pay us a visit and see for yourself.
Bulls and Heifers for Sale
GAUGER BROS., CLEAR LAKE, S. D.

Agassiz Farms
HERD SIRES:
Blackcap Barry 2d 600061
Erico 20th of Page 663308
VISITORS WELCOME
W. A. Plath Davenport, N. D.

R. E. Harold's Draft Sale

Fishers, Indiana, June 12th

SUMMARY:

42 Lots	$8855.00, average	$ 210.36
4 Bulls	630.00, average	157.50
38 Cows	8225.00, average	216.45
Top 5 Head	1590.00, average	319.00
Top 10 Head	2800.00, average	280.00
Top 15 Head	3940.00, average	262.33

Top Bull—Harold's Choice 852492; calved March 6, 1945; sire Armistice Boy 543-062; dam Maple Girl 7th 520203; Carpenter and Bracken & Son, Noblesville, Indiana 195.00

Top Cow—Harold's Delight 703414; calved June 2, 1942; sire Black Rebel 596255; dam Bonnie's Wonder 514319; O. K. Mannan, 500 Fletcher Trust Bldg., Indianapolis, Indiana 355.00

Second Top Cow—Empress Belma; calved June 10, 1944; sire Harveymere 3d 684-047; dam Ohio Belma's Leota B. 6th 664-996; R. C. Baird, Scotland, Indiana 350.00

Third Top Cow—Brookhaven May 4th 787-539; calved April 7, 1942; sire Eileenmere M. 3d 585329; dam Mae of Maple Lane 3d 520201; O. K. Mannan, 500 Fletcher Trust Bldg., Indianapolis, Ind. 345.00

BULLS:

Peerless Eileenmere 4th 852489, calved 2-12-45; sire, Armistice Boy 543062; Lisco Leonord, Noblesville, Indiana 165.00

Belware's Choice 852495, calved 3-12-45; sire, Armistice Boy 543062; Miller & Riggs, Michigantown, Indiana 150.00

Harold's Choice 852492, calved 3-6-45; sire, Armistice Boy 543062; Carpenter & Bracken & Sons, Noblesville, Indiana 195.00

COWS:

Peerless Blackbird 32d 465833, calved 5-2-33; sire, Eline's Burgess of Balweare 447909; Guy Cunningham, Frankfort, Indiana 170.00

Mae of Maple Lane 3d 520201, calved 8-10-36; sire, Earlion Earl of Balweare 465260; Kitterman & Holcomb, Shirley, Indiana 225.00

Lady 2d of Maple Lane 520202, calved 1-25-37; sire, Earlion Earl of Balweare 465260; Earl Kiger, Indianapolis, Indiana 255.00

Maple Lane's Mae 12th 565473, calved 5-1-39; sire, Revolution Lad 3d 517772; W.

I am forced to Sell My Entire Herd

of
Registered Aberdeen-Angus Cattle
consisting of
165 Head
Young Cows, Yearling Heifers, Calves and Young Bulls, at PRIVATE SALE. Very REASONABLE PRICE. See these cattle immediately.
C. J. Delbridge
SIOUX FALLS, SOUTH DAKOTA

H. Grimes, Noblesville, Indiana 200.00

Elbsena of Maple Lane 567734, calved 1-3-38; sire, Revolution of Wheatland 29th 492874; George L. Day, Noblesville, Indiana 220.00

Maple Lane's Girl 565471, calved 5-16-38; sire, Revolution Lad 3d 517772; Carpenter & Bracken & Sons, Noblesville, Indiana 220.00

Maple Girl ita 520203, calved 2-10-37; sire, Earlion Earl of Balweare 465260; George L. Day, Noblesville, Indiana 280.00

Benlatress of Maple Lane 567733, calved 12-12-37; sire, Revolution of Wheatland 29th 492874; Asa J. Smith, Anderson, Indiana 250.00

Jennie Frances 512436, calved 8-15-31; sire, Quaker of Meadow Brook 388685; Guy Cunningham, Frankfort, Indiana 165.00

Queen of Maple Lane 626349, calved 2-17-40; sire, Hosmer's Blackbird Earlion 544-742; Asa J. Smith, Anderson, Indiana 170.00

Peerless Joy 667671, calved 2-23-41; sire, Eileenmere M. 3d 585329; Kitterman & Holcomb, Shirley, Indiana 165.00

Ohio Belma's Leota B. 6th 664996, calved 1-10-42; sire, Jul Joana 2d 596315; H. A. Moore, Zionsville, Indiana 185.00

Eildina K. 2d 563626, calved 9-15-38; sire, Jahn Eric 2d 503463; Glen Myers, Noblesville, Indiana 210.00

Elizabeth E. 3d of Marillac 701210, calved 5-4-42; sire, Esquire 3d of Lonjac 576-996; H. A. Moore, Zionsville, Indiana 185.00

June Frances 787543, calved 6-30-42; sire, Eileenmere M. 3d 585329; Earl Lucas, Mulberry, Indiana 210.00

Edna's Maple Lane 787540, calved 4-9-42; sire, Eileenmere M. 3d 585329; Claude Manche, Greenfield, Indiana 185.00

Brookhaven May 4th 787539, calved 4-7-42; sire, Eileenmere M. 3d 585329; O. K. Mannon, Indianapolis, Indiana 345.00

Maple's Revolution Girl 787544, calved 7-3-42; sire, Eileenmere M. 3d 585329; Howard Williamson, Carmel, Indiana 195.00

Ethel's Pride 5th 787542, calved 4-12-42; sire, Eileenmere M. 3d 585329; Glen Myers, Noblesville, Indiana 235.00

Julia of Maple Lane 847996, calved 7-4-42; sire, Eileenmere M. 3d 585329; Frank Apple, Greenfield, Indiana 225.00

Ohio's Rosa Leota 14th 783443, calved 11-30-42; sire, Jul Joana 2d 596315; O. K. Mannon, Indianapolis, Indiana 230.00

Peerless Blackie 783447, calved 7-27-43; sire, Armistice Boy 543062; Glen Myers, Noblesville, Indiana 260.00

Maple Lady 3d 783444, calved 3-20-43; sire, Armistice Boy 543062; Joseph Wallace, Frankfort, Indiana 235.00

Harold's Delight 703414, calved 6-2-42; sire, Black Rebel 596355; O. K. Mannon, Indianapolis, Indiana 355.00

Evergreen Trojan 144th 638204, calved 6-6-40; sire, Burgess 4th of Page 437383; Fred W. Johnson, Carmel, Indiana 230.00

Queen of Douglasdale 277th 610486, calved 4-21-40; sire, Blackbird Lad of Douglasdale 8th 552923; Claude Manche, Greenfield, Indiana 200.00

Queen Sue K. 659035, calved 5-5-41; sire, Black Rust M. 525677; Fred W. Johnson, Carmel, Indiana 235.00

Princess Bettina 2d 667379, calved 7-14-41; sire, Prince Burgess of Clear Downs 541348; Howard Williamson, Carmel, Indiana 200.00

Blackbird of Brookhaven 24th 815335, calved 5-5-44; sire, Armistice Boy 543062; R. C. Baird, Scotland, Indiana 215.00

Peerless Prizemere 65th 815337, calved 7-7-44; sire, Armistice Boy 543062; Carpenter & Bracken & Sons, Noblesville, Indiana 200.00

Princess 39th 816845, calved 7-4-44; sire, Armistice Boy 543062; H. A. Moore, Zionsville, Indiana 170.00

Jennie Cassie 852493, calved 3-6-45; sire, Armistice Boy 543062; R. C. Baird, Scotland, Indiana 160.00

Blackbird of Brookhaven 23d 815332, calved 1-22-44; sire, Armistice Boy 543062; Ross Sork, Anderson, Indiana 165.00

Empress Belma, calved 6-10-44; sire, Harveymere 3d 684047; R. C. Baird, Scotland, Indiana 350.00

Ethel's Pride 8th, calved 6-25-44; sire, Harveymere 3d 684047; Elvin Harlan & Son, Greencastle, Indiana 230.00

Senora of West Creek 832492, calved 10-24-44; sire, Monamere 29th 631488; R. C. Baird, Scotland, Indiana 210.00

Red Top Dispersion

Atlantic, Iowa, June 10th

SUMMARY:

92 Lots	$72195.00,	average	$ 784.73
12 Bulls	9615.00,	average	801.25
80 Cows	62580.00,	average	782.25
Top 5 Head	12250.00,	average	2450.00
Top 10 Head	20350.00,	average	2035.00
Top 15 Head	26350.00,	average	1756.66
Top 20 Head	31500.00,	average	1572.50
Top 25 Head	36450.00,	average	1458.00

Top Bull—Hanes' Eileenmere 2d of Timberline 691616; calved March 21, 1942; sire Hanes' Eileenmere 2d 523066; dam Blackcap C. of Woodland 2d 546363; W. T. Martin, Delhi, Louisiana 3000.00

Second Top Bull—Bandolier Prospect Lad 5th 644406; calved April 10, 1940; sire Blackbird Bandolier of Anoka 6th 585-877; dam Prospect Lass 644404; Wm. Hansen & Son, Dixon, Iowa 1700.00

Top Cow—Eiraine 5th of Dalmeny 660147; calved December 5, 1938; sire Jerkin of Bleaton 591309; dam Eiraine 2d of Dalmeny 660139; Paul Grafe, Santa Paula, California 3300.00

Second Top Cow—Miss Burgess D. 2d 645-627; calved September 30, 1941; sire Bell Boy A. 7th 576718; dam Miss Burgess of Glyn Mawr 45th 533704; Jess Alford, Paris, Texas 2300.00

Third Top Cow—Princess Murial of Red Top 801335; calved October 26, 1944; sire Eston Bertram 3d 595881; dam Princess Murial of Sandyknowe 660152; Paul Grafe, Santa Paula, California 1850.00

BULLS:

Hanes' Eileenmere 2d of Timberline 691616, calved 3-21-42; sire, Hanes' Eileenmere 2d 523066; W. P. Martin, Delhi, Louisiana 3000.00

Bandolier Prospect Lad 5th 644406, calved 4-10-40; sire, Blackbird Bandolier of Anoka 6th 585877; Wm. Hansen & Son, Dixon, Iowa 1700.00

Jungle Eric of Red Top 790364, calved 8-17-44; sire, Prince Jura of Derculich 684-125; J. K. Rogers, Hamilton, Missouri 700.00

Buxom Lad of Red Top 809205, calved 12-2-44; sire, Eston Bertram 3d 595881; Tinley & Christensen, Harlan, Iowa 775.00

Heather Lad 2d of Red Top 826418, calved 3-3-45; sire, Hanes' Eileenmere 2d of

Aberdeen-Angus Live Longest

Herd Sire for Sale

A three year old, well bred, good headed, low set, and smooth as an apple. Price $500.

M. L. SNYDER, MADELIA, MINNESOTA

Grant River Stock Farm

..... BEETOWN, WISCONSIN

We Wish to Thank

The buyers and contending bidders on our cattle in the May 24th sale.

Hope each one proves a money maker to their new owners.

A herd of choice females, of popular families.

T. B. and Bangs Accredited.

MRS. C. E. BLACKBOURN, Owner

L. E. BLACKBOURN, Manager

CASSVILLE, R. F. D. 2, WISCONSIN

Tried Sire and 15 Yearling Bulls

also 10 Yearling Heifers
For Sale at this Time

Having sold part of my herd I am now forced to sell this splendid tried sire because he is too closely related to my present cow herd. To the man wishing to purchase a group of Bulls that have been raised together, these should suit as I am pricing the 15 Young Bulls reasonably. The Heifers are good too. All thick and blocky. These cattle sired by BANDOLIER of De GRAFF 590220, or LAD'S BARON 2d of V. FARM 734732. Come see them, or write

Henry C. Glesener — Bird Island, Minn.

Yes, We're Sorry We're Not Millionaires . . .

But we're GLAD we bought our cattle when they were not selling so high, otherwise we could not have had such GOOD FOUNDATION STOCK.

We feel we have some of the best cattle to be had in the U. S. A.

And we are always ready to exchange some for cash, and not too high. Will be glad to show them—

•

Linn A. Woodhouse

BAGLEY, WISCONSIN

Twin Lakes Farm

DUNBAR, WISCONSIN

Featuring the

GET

of

Evader Enlist 686087

A son of BANDOLIER of ANOKA and EVA BANDOLIER 2d, by El Katif of Doonholm.

and

Blackbird Bandolier of Maple Lane 5th 919383

A son of BANDOLIER of ANOKA 10th and BLACKBIRD BLOSSOM of PAGE 7th, by Ensign of Page.

O. E. GIBSON

1706 Madison Street

MADISON, WISCONSIN

Viewlawn Herds

ESTABLISHED 1903

Aberdeen-Angus Cattle

HERD SIRES:

Prince Escort of Sunbeam 600942

Applewood Bandolier 84th 635079

Bred cows and heifers for sale of popular breeding.

Charles M. Miller, Harmony (MINNESOTA) R. M. Miller, Mabel

Hacienda de Los Reyes

K-S

Aberdeen-Angus Cattle

MRS. WM. G. VOLKMANN, JR., Owner
J. HAROLD CARTER, Manager

SELMA, CALIFORNIA

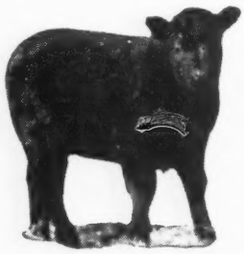

(An unretouched photograph of one of our commercial grade calves)

We need

. . . . . Good Commercial
. . . . . Females

For western growers and would like to have information about your offerings.

Write us for information

Angus
Cattle Company

403 Quincy Bldg. TA 5602

DENVER 2, COLORADO

Timberline 691616; Virgil Main, Biglow, Minnesota 260.00

Hanes' Juana of Red Top 831501, calved 4-22-45; sire, Hanes' Eileenmere 2d of Timberline 691616; J. C. Graff, Rockport, Missouri 500.00

Blackmere of Red Top 834664, calved 5-2-45; sire, Hanes' Eileenmere 2d of Timberline 691616; Eugene Verder, Odeboldt, Iowa 280.00

Peerless of Red Top 835337, calved 5-10-45; sire, Hanes' Eileenmere 2d of Timberline 691616; Jake Zobrist, Morton, Illinois 810.00

Belmar of Red Top 845624, calved 8-3-45; sire, Hanes' Eileenmere 2d of Timberline 691616; Crest Varley, Stuart, Iowa 350.00

Prince Bryn 2d of Red Top 845626, calved 8-11-45; sire, Hanes' Eileenmere 2d of Timberline 691616; Earl Irwin, Early, Iowa 340.00

Pridemere of Red Top 3d 847378, calved 8-23-45; sire, Hanes' Eileenmere 2d of Timberline 691616; C. E. Shawver, Knoxville, Iowa 750.00

Elis Lad of Red Top 847379, calved 8-25-45; sire, Hanes' Eileenmere 2d of Timberline 691616; Roy Foster, Cromwell, Iowa 150.00

If it is . . .

ABERDEEN-ANGUS

information you want, you are invited to write the . .

Pacific Coast
Aberdeen-Angus
Association

Box 389

Madera, California

COWS:

Dulaney's Blackcap 4th 508890, calved 2-26-36; sire, Black Revolution 6th 408417; John Williams, Odeboldt, Iowa 550.00

Emslie M. 14th 511912, calved 9-28-36; sire, Elbanor 5th of Page 437387; John Williams, Odeboldt, Iowa 310.00

Evergreen Elysia 531200, calved 3-29-37; sire, Environ Elba's Lad 483557; John Blake, Dallas Center, Iowa 750.00

Benito's Beauty 531201, calved 3-21-37; sire, Environ Elba's Lad 483557; A. A. Armnesk, Ransom, Iowa 875.00

Elnora M. 13th 535634, calved 6-2-37; sire, Bell Boy M. K. 459602; Wm. Hansen & Son, Dixon, Iowa 500.00

Elluma 5th of Whalton 660144, calved 3-23-38; sire, Elmore of Bywell 660134; Myron Baker, Kahoka, Missouri 1050.00

Bondmere 5th 558452, calved 4-2-38; sire, Eileenmere 182d 519971; Wm. Moosevelt, Amana, Iowa 250.00

Keren of The Laws 660145, calved 5-8-38; sire, Baron Byron 660129; H. Ward Benson, Memphis, Missouri 875.00

Miss Bara M. 4th 550832, calved 5-27-38; sire, Elbanor 5th of Page 437387; Kenneth McGregor, Ada, Minnesota 375.00

Blackbriar Erica 10th 551771, calved 5-31-38; sire, Briarcliff Everett 497627; Dr. Frank Rose, Albany, Missouri 700.00

Juana Erica 5th of Dalmeny 660146, calved 12-3-38; sire, Bemaster of Dalmeny 591-322; El-Jon Farms, Rose Hill, Iowa 1500.00

Eiraine 5th of Dalmeny 660147, calved 12-5-38; sire, Jerkin of Bleaton 591309; Paul Grafe, Santa Paula, California 3300.00

Blackcap Betty 18th 576594, calved 12-7-38; sire, Environ Elba's Lad 483557; Cecil H. Drake, Winterset, Iowa 675.00

Pen-Y-Bryn Perdita 3d 577892, calved 3-31-39; sire, Briarcliff Eliminator 472081; Kent Feed Company, Muscatine, Iowa 725.00

Julia 2d of Riverside 590089, calved 4-20-39; sire, Paul's Blackcap 506396; M. T. McGuire, Bode, Iowa 385.00

Princess Murial of Sandyknowe 660152, calved 1-4-40; sire, Aclurya Even 635-728; Elmer Johnson, Kiron, Iowa 950.00

Everilda of Sandyknowe 660153, calved 1-7-40; sire, Aclurya Even 635728; Jess Alford, Paris, Texas 1000.00

Princess Sorrel of Sandyknowe 660154, calved 1-17-40; sire, Aclurya Even 635-728; Jess Alford, Paris, Texas 750.00

Hilday of Nisbethill 660155, calved 1-30-40; sire, Eljoe of Bleaton 633816; W. B. Martin, Delhi, Louisiana 1000.00

Eline 3d of Locust Hill 589942, calved 2-18-40; sire, Barbarian of Rosemere 100th 489257; J. W. Thurman, Omaha, Nebraska 1025.00

Erica Ever Ebba C. 608836, calved 3-10-40; sire, Eri Bell Boy 502952; W. B. Martin, Delhi, Louisiana 875.00

Buena 608837, calved 3-13-40; sire, Eri Bell Boy 502952; Geo. Stover, Monticello, Illinois 235.00

Esthonia Quality 4th 603020, calved 4-12-40; sire, Eston of Quality 483388; Larry Duprey, Van Wert, Ohio 800.00

Enchantress Knoxville 10th 612945, calved 4-30-40; sire, Evergreen Marshall 12th 479862; J. W. Thurman, Omaha, Nebraska 550.00

Pridemere T. 27th 603939, calved 5-9-40; sire, Eileenmere 85th 470007; Bell & Son, Osceola, Iowa 475.00

Eborea 16th of Locust Hill 595385, calved 5-26-40; sire, Eline's Burgess C. 504460; M. T. McGuire, Bode, Iowa 260.00

Minerva B. 2d 612169, calved 5-31-40; sire, Eri Bell Boy 2d 522496; Lindgren Brothers, Patton, Iowa 725.00

Blackcap Empress D. 23d 611489, calved 7-28-40; sire, Bell Boy Brevier 512548; Thomas W. Staley, Kansas City, Missouri 600.00

Miss Burgess Eston 606504, calved 9-16-40; sire, Eston of Quality 483388; Johnson Brothers, Ida Grove, Iowa 1750.00

Evergreen Dell 23d 657540, calved 5-24-41; sire, Double Burgess 488374; Dale Bush, Lincoln, Nebraska 550.00

Evergreen Dell 30th 657550, calved 6-30-41; sire, Eileenmere 142d 499720; Wm. Hansen & Son, Dixon, Iowa 400.00

Miss Burgess D. 2d 645627, calved 9-30-41; sire, Bell Boy A. 7th 576718; Jess Alford, Paris, Texas 2300.00

Blackcap Hope S. 6th 672586, calved 11-10-41; sire, Blackcap Effie's Lad S. 544-898; Tinley & Christenson, Harlan, Iowa 235.00

Elysia of Bella Vista 656198, calved 12-6-41; sire, Buster of Brooklyn 594149; M. T. McGuire, Bode, Iowa 360.00

Elluma of Red Top 684123, calved 1-18-42; sire, Blackleg of Kilham 660151; Myron Baker, Kahoka, Missouri 1000.00

Keren of Red Top 684124, calved 1-31-42; sire, Evasion of Stonefold 660156; Paul Grafe, Santa Paula, California 1500.00

Emslie D. 3d 684055, calved 4-10-42; sire, Bell Boy A. 7th 576718; J. C. Graff, Rockport, Missouri 550.00

Elmin B. 634236, calved 7-14-42; sire,

PAINTER invites you to inspect the Aberdeen-Angus at

TWO BAR TWO RANCH

DENVER, COLORADO

Don't Forget . . .

When you visit Denver plan a visit to 2/2 and the Ranch at Roggen. We will be most happy to show you our cattle, both REGISTERED and COMMERCIAL, and the breeding programs, both pure bred and cross breds.

We are interested in locating a couple thousand commercial Angus females under four years old!

Painter Hereford Company

J. C. PRITCHARD, Secretary (603 First National Bank Bldg.) STAFFORD C. PAINTER

DENVER LLOYD JUDAH, Herdsman, 2/2 Ranch ROGGEN

Elvan 4th 616853; Jess Alford, Paris, Texas 900.00

Juana Erica of Red Top 724444, calved 12-31-42; sire, Eston Bertram 3d 595881; H. Ward Benson, Memphis, Missouri 1650.00

Ames Plantation Belman's Maid 727782, calved 1-4-43; sire, Ames Plantation Belman's Beau 494251; Robert Overton, Knoxville, Iowa 1050.00

Elluma 2d of Red Top 724448, calved 2-2-43; sire, Eston Bertram 3d 595881; Earl May, Shenandoah, Iowa 1150.00

Eileenmere's Miss K. 2d 749321, calved 2-7-43; sire, Eileenmere 295th 589556; W. B. Martin, Delhi, Louisiana 1100.00

Elnora of Red Top 724453, calved 4-10-43; sire, Eston Bertram 3d 595881; Jess Alford, Paris, Texas 535.00

Blackbird 2d of Cardinal 751887, calved 5-10-43; sire, Woodlawn 39th 570083; W. B. Martin, Delhi, Louisiana 425.00

Oldfield's Pride 7th 728872, calved 5-15-43; sire, Ravenswood Pride Eric 634551; Jess Alford, Paris, Texas 850.00

Evora M. of Red Top 724456, calved 5-27-43; sire, Eston Bertram 3d 595881; John Williams, Odeboldt, Iowa 450.00

Oldfield's Erica 15th 728886, calved 6-10-43; sire, Ravenswood Pride Eric 634551; Paul Grafe, Santa Paula, California 1800.00

Blackcap Empress of Red Top 724458, calved 6-12-43; sire, Eston Bertram 3d 595881; Reverie Knoll Farm, Danville, Kentucky 1050.00

Enchantress Shadow 2d 750507, calved 7-19-43; sire, Ballindalloch Bar 576814; John Williams, Odeboldt, Iowa 335.00

Blackbird Monarca 26th 750531, calved 7-21-43; sire, Eileenmere 424th 668746; Kenneth McGregor, Ada, Minnesota 700.00

Elba Monarca 27th 750532, calved 8-6-43; sire, Eileenmere 424th 668746; Cecil H. Drake, Winterset, Iowa 635.00

Blackcap of Red Top 7th 732525, calved 8-8-43; sire, Eston Bertram 3d 595881; W. P. Martin, Delhi, Louisiana 510.00

Julia of Red Top 732526, calved 8-24-43; sire, Paul's Blackcap 506396; W. T. McGuire, Bode, Iowa 400.00

Edna's Blackcap of Red Top 768067, calved 12-6-43; sire, Effie P.'s Eileenmere 669683; Wm. Hansen & Son, Dixon, Iowa 410.00

Blackcap Monica 773264, calved 1-5-44; sire, Monaco of Alloway 712130; Kenneth McGregor, Ada, Minnesota 600.00

Elnora 2d of Red Top 759183, calved 2-12-44; sire, Eston Bertram 3d 595881; Kenneth McGregor, Ada, Minnesota 550.00

Elba Minerva of Red Top 772309, calved 4-11-44; sire, Eston Bertram 3d 595881; Jess Alford, Paris, Texas 1000.00

Elusive of Red Top 772310, calved 4-15-44; sire, Eston Bertram 3d 595881; Wm. Hansen & Son, Dixon, Iowa 480.00

Pride Monarca 10th 791788, calved 4-19-44; sire, Effileenmere 566863; J. V. Dolvin, Spencer, Iowa 290.00

Kenista of Red Top 776196, calved 5-14-44; sire, Eston Bertram 3d 595881; Jess Alford, Paris, Texas 1025.00

Julia 2d of Red Top 785735, calved 6-26-44; sire, Eston Bertram 3d 595881; Paul Grafe, Santa Paula, California 1000.00

Evergreen Dell 80th 797327, calved 8-3-44; sire, Blackcap Dell's Evolution 3d 661-587; Larry Duprey, Van Wert, Ohio 500.00

Elba of Red Top 801324, calved 9-21-44; sire, Effileenmere 566863; M. T. McGuire, Bode, Iowa 460.00

Princess Murial of Red Top 801335, calved 10-26-44; sire, Eston Bertram 3d 595-881; Paul Grafe, Santa Paula, California 1850.00

Edna's Blackcap 2d of Red Top 801336, calved 10-27-44; sire, Eston Bertram 3d 595881; Wm. Hansen & Son, Dixon, Iowa 310.00

Miss Burgess Eston of Red Top 801337, calved 10-28-44; sire, Eston Bertram 3d 595881; Howard Sawyer, Mason, Ohio 1500.00

Eveline of Red Top 808843, calved 11-1-44; sire, Effileenmere 566863; Kenneth McGregor, Ada, Minnesota 550.00

Everilda of Red Top 801962, calved 11-7-44; sire, Eston Bertram 3d 595881; Jess Alford, Paris, Texas 950.00

Juana Erica 3d of Red Top 826414, calved 3-1-45; sire, Eston Bertram 3d 595881; Paul Grafe, Santa Paula, California 1200.00

Esthonia 2d of Red Top 826415, calved 3-2-45; sire, Hanes' Eileenmere 2d of Timberline 691616; Paul Grafe, Santa Paula, California 650.00

Eva of Red Top 831502, calved 3-11-45; sire, Eston Bertram 3d 595881; Wm. Hansen & Son, Dixon, Iowa 310.00

Elnora 4th of Red Top 834167, calved 3-18-45; sire, Hanes' Eileenmere 2d of Timberline 691616; Jake Zobrist, Morton, Illinois 250.00

Elnora 3d of Red Top 834166, calved 3-18-45; sire, Hanes' Eileenmere 2d of Timberline 691616; Jake Zobrist, Morton, Illinois 365.00

Blackberry Erica of Red Top 838472, calved 5-26-45; sire, Hanes' Eileenmere 2d of Timberline 691616; Penney & James, Hamilton, Missouri 550.00

Evergreen Erica of Red Top 839913, calved 6-20-45; sire, Eston Bertram 3d 595881; Penney & James, Hamilton, Missouri 500.00

Emslie of Red Top 845623, calved 7-10-45; sire, Hanes' Eileenmere 2d of Timberline 691616; Penney & James, Hamilton, Missouri 500.00

Evergreen Ellen of Red Top 847377, calved 8-22-45; sire, Hanes' Eileenmere 2d of Timberline 691616; Wm. Moosevelt, Amana, Iowa 230.00

Miss Burgess E. 3d of Red Top 848759, calved 9-4-45; sire, Eston Bertram 3d 595881; Howard Sawyer, Mason, Ohio 900.00

Evesna of Red Top 848760, calved 9-5-45; sire, Hanes' Eileenmere 2d of Timberline 691616; Penney & James, Hamilton, Missouri 400.00

Keren 4th of Red Top 848761, calved 9-6-45; sire, Hanes' Eileenmere 2d of Timberline 691616; Penney & James, Hamilton, Missouri 500.00

Glyn Mawr Farm Draft Sale

Olin, Iowa, June 3d, 1946

SUMMARY:

59 Lots	**$71005.00,**	**average**	**$1203.49**
10 Bulls	**4975.00,**	**average**	**497.50**
49 Cows	**66030.00,**	**average**	**1348.55**
Top 5 Head	**17800.00,**	**average**	**3560.00**
Top 10 Head	**30550.00,**	**average**	**3055.00**
Top 15 Head	**38900.00,**	**average**	**2593.33**
Top 20 Head	**45850.00,**	**average**	**2292.50**
Top 25 Head	**51225.00,**	**average**	**2049.00**

Top Bull—Burgess 103d 749621; calved Apr. 21, 1943; sire Burgess Superior 593-861; dam Miss Burgess of Glyn Mawr 23d 475087; L. R. Morford, Iowa City, Iowa 2500.00

Top Cow—Miss Burgess 209th 720024; calved September 9, 1942; sire Burgess 75th 607701; dam Miss Burgess 126th 581286; J. F. McKenny, King City, Missouri 5600.00

Second Top Cow—Miss Burgess 214th 749-624; calved May 1, 1943; sire Burgess Superior 593861; dam Miss Burgess 39th 442460; Highland Farms, Round Hill, Virginia 3200.00

Third Top Cow—Miss Burgess of Glyn Mawr 59th 816344; calved May 11, 1944; sire Burgess 101st 717883; dam Miss Burgess 181st 647437; Highland Farms, Round Hill, Virginia 3000.00

BULLS:

Burgess 103d 749621, calved 4-21-43; sire, Burgess Superior 593861; L. R. Morford, Iowa City, Iowa 2500.00

Blackcap Revelation 27th 835830, calved 9-15-43; sire, Blackcap Revelation 25th 647410; Donohoe Brothers, Iowa City, Iowa 650.00

Elburgh 835840, calved 10-1-44; sire, Burgess 101st 717883; L. J. Klink, Littleport, Iowa 250.00

Burgess 116th 874639, calved 5-4-45; sire, Burgess 101st 717883; Raymond Wirth, Baldwin, Iowa 260.00

Burgess 107th 816334, calved 4-10-44; sire, Burgess 101st 717883; Melvin Illion, Stockton, Iowa 300.00

Blackcap Burgh 2d 874638, calved 5-3-45; sire, Burgess 101st 717883; Ed Hefflefinger, Olin, Iowa 175.00

Elburgh 3d 874645, calved 5-23-45; sire, Burgess 101st 717883; Geo. Boettcher, Bennett, Iowa 200.00

Blackcap Burgh 874637, calved 4-30-45; sire, Burgess 101st 717883; Harry Bruhn, New Liberty, Iowa 275.00

Elburgh 4th 882220, calved 5-2-45; sire, Burgess 101st 717883; Pleasant Valley Stock Farm, Creston, Iowa 175.00

Elburgh 2d 874644, calved 5-16-45; sire, Burgess 101st 717883; Louis Buck, On-

O
7
L.S.

D. C. Bryant

Registered
Aberdeen-Angus Cattle
Animas, N. M.

20 Calves for fall delivery
3 Cows

In

Arizona

It's

"Calizona"

For

Aberdeen-Angus

REGISTERED AND COMMERCIAL

Acclimated for the Southwestern Trade

Bulls and Females, One or a Carload to Suit Your Needs.

Calizona Land and Cattle Company

Sam Spitalny
President and General Manager

Phoenix, Arizona
402 Phoenix National Bank Building

Ask US About ANGUS!

The L bar L Ranch is a breeding plant devoted solely to producing superior ABERDEEN-ANGUS to meet the need of CATTLEMEN, FEEDERS and PACKERS.

FOR SALE-- The kind of a bull you want. No better time to buy a bull than now. . . . . .

R. E. LANG, Owner
Business Address:
1000 4th Ave. South
Seattle 4, Washington

L BAR L RANCH

11 miles northwest of Ellensburg at THORP, WASH.

slow, Iowa 190.00

COWS:

Miss Burgess 209th 720024, calved 9-9-42; sire, Burgess 75th 607701; J. F. McKenny, King City, Missouri 5600.00

Miss Burgess 213th 749623, calved 5-1-43; sire, Burgess Superior 593861; Highland Farms, Round Hill, Virginia 2700.00

Miss Burgess 214th 749624, calved 5-1-43; sire, Burgess Superior 593861; Highland Farms, Round Hill, Virginia 3200.00

Miss Burgess 217th 749615, calved 4-14-43; sire, Burgess Superior 593861; Harold Austin, Lancaster, Wisconsin 1050.00

Miss Burgess 205th 717879, calved 6-3-42; sire, Burgess 75th 607701; Woodbarr Farm, Rockford, Illinois 1650.00

Miss Burgess 204th 717878, calved 5-18-42; sire, Burgess 75th 607701; B. A. Dye, Princeton, Illinois 650.00

Miss Burgess 207th 717891, calved 9-8-42; sire, Burgess 75th 607701; Alpine Ranch, Palo Alto, California 1200.00

Miss Burgess 206th 717880, calved 6-5-42; sire, Burgess 75th 607701; L. R. Morford, Iowa City, Iowa 1650.00

Miss Burgess 215th 749619, calved 4-19-43; sire, Burgess Superior 593861; Hall Hill Farm, Albia, Iowa 2450.00

Miss Burgess 203d 717877, calved 5-1-42; sire, Burgess 75th 607701; J. V. Driscol & Sons, Williamsburg, Iowa 1500.00

Miss Burgess 216th 749616, calved 4-15-43; sire, Burgess Superior 593861; Geo. DeHaven & Son, Trimble, Missouri 950.00

Our New Herd Sire:

Angustorra Evocation 2d 748916

You are invited to visit our herd. We usually have stock of both sexes for sale. We have sold Blackamoor 206th and the other bulls we advertised, but still have a few last spring's calves. The kind that will please.

FRED WETLE, The Dalles, Ore.

Elba of Glyn Mawr 69th 717881, calved 6-12-42; sire, Burgess 75th 607701; B. Hemmingway, Iowa City, Iowa 450.00

Elba of Glyn Mawr 75th 717888, calved 9-3-42; sire, Blackcap Boreas 587735; Bert Barnes, Harlan, Iowa 725.00

Elba of Glyn Mawr 72d 717886, calved 7-9-42; sire, Burgess 75th 607701; T. R. Jones, Tuckerman, Arkansas 1125.00

Elba of Glyn Mawr 71st 717885, calved 6-29-42; sire, Burgess 75th 607701; James E. Nugent, Kansas City, Missouri 700.00

Elba of Glyn Mawr 68th 717884, calved 6-19-42; sire, Burgess 75th 607701; Hall Hill Farm, Albia, Iowa 725.00

Elba of Glyn Mawr 74th 717887, calved 9-2-42; sire, Burgess 75th 607701; Sunbeam Farms, Miami, Oklahoma 1075.00

Blackcap of Glyn Mawr 41st 717890, calved 9-7-42; sire, Burgess 75th 607701; Andrew Goodman, North English, Iowa 1025.00

Blackcap of Glyn Mawr 39th 717876, calved 4-25-42; sire, Blackcap Boreas 587735; B. A. Dye, Princeton, Illinois 850.00

Miss Burgess of Glyn Mawr 51st 816342, calved 5-10-44; sire, Blackcap Revelation 25th 647410; Ralph L. Smith, Lees Summit, Missouri 1650.00

Miss Burgess of Glyn Mawr 57th 816343, calved 5-10-44; sire, Burgess 101st 717-883; Geo. DeHaven & Son, Trimble, Missouri 1650.00

Miss Burgess of Glyn Mawr 59th 816344, calved 5-11-44; sire, Burgess 101st 717-883; Highlands Farm, Round Hill, Virginia 3000.00

Miss Burgess of Glyn Mawr 54th 816346, calved 7-15-44; sire, Burgess 101st 717-833; Woodbarr Farms, Rockford, Illinois 1750.00

Miss Burgess of Glyn Mawr 55th 816345, calved 7-10-44; sire, Burgess 101st 717-883; Ralph L. Smith, Lees Summit, Missouri 1400.00

Miss Burgess of Glyn Mawr 56th 816336, calved 4-17-44; sire, Burgess 101st 717-883; Mrs. Elizabeth Musser, Wells, Minnesota 800.00

Miss Burgess of Glyn Mawr 58th 816340, calved 4-20-44; sire, Burgess 101st 717-883; Geo. DeHaven & Son, Timble, Missouri 475.00

Miss Burgess of Glyn Mawr 53d 816338, calved 4-18-44; sire, Burgess 101st 717-883; Alpine Ranch, Palo Alto, California 675.00

Miss Burgess of Glyn Mawr 52d 816337, calved 4-17-44; sire, Burgess 101st 717-883; Highlands Farm, Round Hill, Virginia 1000.00

Elba of Glyn Mawr 80th 816339, calved 4-18-44; sire, Burgess 101st 717883; Chas. Eaton, Quincy, Illinois 400.00

Miss Burgess of Glyn Mawr 61st 835832, calved 9-7-44; sire, Burgess 101st 717-883; Penney & James, Hamilton, Missouri 2600.00

Miss Burgess of Glyn Mawr 74th 874655, calved 6-6-45; sire, Burgess 101st 717-883; Ralph L. Smith, Lees Summit, Missouri 2900.00

Miss Burgess of Glyn Mawr 73d 874654, calved 6-1-45; sire, Burgess 101st 717-883; Penney & James, Hamilton, Missouri 2500.00

Miss Burgess of Glyn Mawr 65th 874646, calved 5-1-45; sire, Burgess 103d 749621; Penney & James, Hamilton, Missouri 1550.00

Miss Burgess of Glyn Mawr 70th 874651, calved 5-9-45; sire, Burgess 101st 717-883; Penney & James, Hamilton, Missouri 3100.00

Miss Burgess of Glyn Mawr 69th 874650, calved 5-8-45; sire, Burgess 101st 717-883; Penney & James, Hamilton, Missouri 1100.00

Miss Burgess of Glyn Mawr 72d 874653, calved 5-20-45; sire, Burgess 101st 717-883; Penney & James, Hamilton, Missouri 950.00

Miss Burgess of Glyn Mawr 68th 874649, calved 5-6-45; sire, Burgess 101st 717-883; B. A. Dye, Princeton, Illinois 675.00

Miss Burgess of Glyn Mawr 66th 874647, calved 5-2-45; sire, Burgess 101st 717-883; Alpine Ranch, Palo Alto, California 650.00

Miss Burgess of Glyn Mawr 67th 874648, calved 5-5-45; sire, Burgess 101st 717-883; B. A. Dye, Princeton, Illinois 700.00

Miss Burgess of Glyn Mawr 71st 874652, calved 5-12-45; sire, Burgess 101st 717-883; Woodbarr Farms, Rockford, Illinois 1025.00

Miss Burgess of Glyn Mawr 64th 835841, calved 11-5-44; sire, Burgess 101st 717-883; Geo. DeHaven & Son, Trimble, Missouri 750.00

Miss Burgess of Glyn Mawr 60th 835831, calved 9-6-44; sire, Burgess 101st 717-883; B. A. Dye, Princeton, Illinois 1000.00

Miss Burgess of Glyn Mawr 63d 835834, calved 9-10-44; sire, Burgess 101st 717-883; Ingleridge-Ellerslie, Charlottesville, Virginia 1300.00

Gain for your herd that

BEEF BUILD OF THE FUTURE

It is wrapped up in Kadet Pride, one of the most remarkable bulls in conformation of any in the Angus breed. Unquestionably he has the Build of the Future; build and character which attracted universal attention at Denver's show this year, among men of all breeds. It is quite possible that he carries greater potential as a herd sire than any other Angus bull.

He's in service at Angustorra, certainly in one of the outstanding cow herds of America. His sons and daughters will be available shortly. But, right now you have opportunity to be one of the first to own his blood because we are offering a few select heifers being bred to him this month. Buy them guaranteed in calf to this bull with the Build of the Future.

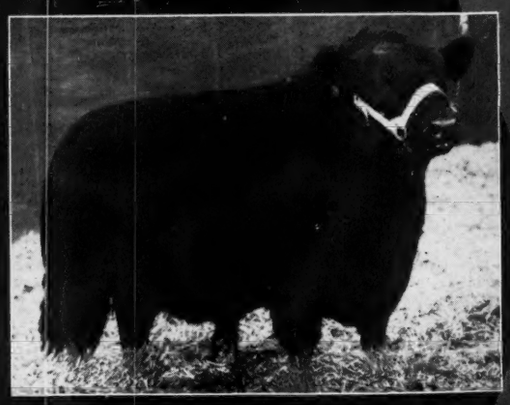

KADET PRIDE
by Georgina's Bandolier

ANGUSTORRA RANCH

J. E. BARBEY • STEAMBOAT SPRINGS • COLORADO W. J. ROSS

Miss Burgess of Glyn Mawr 62d 835833, calved 9-9-44; sire, Burgess 101st 717-883; L. R. Morford, Iowa City, Iowa..... 1000.00

Elba of Glyn Mawr 84th 835838, calved 9-20-44; sire, Burgess 101st 717883; Highlands Farm, Round Hill, Virginia..... 575.00

Elba of Glyn Mawr 83d 835837, calved 9-17-44; sire, Burgess 101st 717883; Frank Rose, Albany, Missouri..... 325.00

Elba of Glyn Mawr 85th 835839, calved 9-21-44; sire, Burgess 101st 717883; Glenn Eaton, Quincy, Illinois..... 340.00

Elba of Glyn Mawr 82d 835835, calved 9-15-44; sire, Burgess 101st 717883; C. A. Blocher, Franklin Grove, Illinois..... 390.00

Blackcap of Glyn Mawr 46th 835836, calved 9-16-44; sire, Burgess 101st 717883; C. A. Blocher, Franklin Grove, Illinois.... 525.00

Geo. M. Kurtz Sale

Sturgis, Kentucky, June 1st

SUMMARY:

42 Lots	$10280.00,	average	$ 244.76
6 Bulls	1255.00,	average	209.16
36 Cows	9025.00,	average	250.55
Top 5 Head	1985.00,	average	397.00
Top 10 Head	3380.00,	average	338.00
Top 15 Head	4665.00,	average	311.00

Top Bull—Eileenmere 5th of Hill Crest 694-091; calved April 7, 1942; sire Eileenmere 299th 589562; dam Pride of Hill Crest 49th 547494; C. H. Shaffer, Henshaw, Kentucky..... 300.00

Top Cow—McHenry Barbara K. 6th 887649; calved March 12, 1945; sire Eriberry 2d 547503; dam Barbara 14th of Lynnwood 519222; A. C. Fulton, Evansville, Indiana 580.00

BULLS:

Eileenmere 5th of Hill Crest 694091, calved 4-7-42; sire, Eileenmere 299th 589562; C. H. Shaffer, Henshaw, Kentucky..... 300.00

Bar Erican K. 887651, calved 3-18-45; sire, Eriberry 2d 547503; T. B. Reynolds, Lewisburg, Kentucky..... 260.00

Cosette Erican K, 887652, calved 3-19-45; sire, Eriberry 2d 547503; L. W. Neal, Smithland, Kentucky..... 170.00

Blackcap Erican K. 2d 887666, calved 7-2-45; sire, Eriberry 2d 547503; Stanley Hauptman, Henderson, Kentucky..... 170.00

Blackcap Erican K. 887668, calved 7-27-45; sire, Eriberry 2d 547503; F. O. Guess, Tolu, Kentucky..... 155.00

Proud Duke of Millport 722447, calved 7-28-42; sire, Prince of Millport 611652; Perry Shultz & Son, New Harmony, Indiana 200.00

COWS:

McHenry Blackcap K. 6th 887650, calved 3-17-45; sire, Eriberry 2d 547503; C. H. Shaffer, Henshaw, Kentucky..... 225.00

Blackbird K. 85th 887661, calved 6-4-45; sire, Blackcapmere 163d 525495; W. E. McClure, Henderson, Kentucky..... 225.00

Blackbird Lantz K. 6th 887664, calved 6-11-45; sire, Eriberry 2d 547503; Alpine Ranch, Redwood City, California..... 200.00

McHenry Blackcap K. 5th 887663, calved 6-10-45; sire, Blackmar 26th of Lynnwood 766811; C. H. Shaffer, Henshaw, Kentucky 210.00

Blackcap Lantz K. 6th 887660, calved 6-2-45; sire, Blackmar 26th of Lynnwood 766811; Alpine Ranch, Redwood City, California 195.00

Edwina K. 3d 887667, calved 7-3-45; sire, Pride's Eric K, 754459; O. M. Kington, Madisonville, Kentucky..... 200.00

McHenry Blackcap K. 7th 887656, calved 4-24-45; sire, Eriberry 2d 547503; Alpine Ranch, Redwood City, California..... 240.00

Cosette 2d of Kurtzlon 887657, calved 4-24-45; sire, Eriberry 2d 547503; Stanley Hauptman, Henderson, Kentucky..... 220.00

Pride 2d of Kurtzlon 887665, calved 6-29-45; sire, Pride's Eric K. 754459; Alpine Ranch, Redwood City, California..... 190.00

McHenry Barbara K. 5th 887658, calved 5-29-45; sire, Pride's Eric K. 754459; C. H. Shaffer, Henshaw, Kentucky..... 215.00

Queen 3d of Kurtzlon, calved 5-25-44; sire, Eileenmere 5th of H. C. 694091; John Pate, Lewisburg, Kentucky..... 375.00

Janet 18th of Lynnwood 836259, calved 8-29-44; sire, Sunnymere Thickset 606149; Shelley Depoister, Central City, Kentucky 325.00

Elba 23d of Lynnwood 840721, calved 9-18-44; sire, Eric Blackmar of Hill Crest 566977; Alpine Ranch, Redwood City, California 305.00

Ida 8th of Lynnwood 840720, calved 9-5-44; sire, Eric Blackmar of Hill Crest 566977; Alpine Ranch, Redwood City, California 270.00

Blackbird 77th of Lynnwood 847802, calved 11-12-44; sire, Eric Blackmar of Hill Crest 566977; C. H. Shaffer, Henshaw, Kentucky 210.00

Prince Sunbeam 44th

Besides producing the top winning group—Reserve Champion Bull, Two Firsts and a Second—as well as the highest sale average for any exhibitor at the 1946 National Show and Sale, he has also sired these four sons, whom we would like to introduce to you as our:

A Bar A Ranch

. . . . Junior Herd Sires

A Bar A Duke 5th 784264

Calved March 24, 1944

Sire: Prince Sunbeam 44th	Black Prince of Sunbeam	Black Peer of St. Albans	Erie Revolution
			Blackcap Glencarnock 8th
		Pride 17th of Sunbeam	Playman of Sunbeam
			Elsy's Pride Elnor
	Barbara McHenry 76th	Ex-Marshall 3d	Earl Marshall
			Erica McHenry 63d
		Barbara McHenry 47th	Earl Marshall
			Barbara McHenry 35th
Dam: Burgess Queen 2d	Double Burgess	Burgessmere	Eileenmere 15th
			Miss Burgess Harrison
		Miss Burgess 26th	Buddy Burgess
			Miss B. 3d of Nisbethill
	Queen 51st of Greenview	Beaumere 4th	Eileenmere 15th
			Blackcap Tolan 9th
		Queenly C.	Erbano
			Queen Pearl M.

Above is the pedigree of A BAR A DUKE 5th—First Prize Junior Calf at the 1945 National Western Stock Show. He is by PRINCE SUNBEAM 44th, who is rapidly being recognized as one of the best breeding sons of BLACK PRINCE of SUNBEAM the 1938 International Grand Champion. Other International Grand Champion bulls in his pedigree are BLACK PEER of ST. ALBANS 1934, PLAYMAN of SUNBEAM 1925, EILEENMERE 15th, 1929 (twice). EARL MARSHALL, sire of five International Grand Champions (twice). Other outstanding breeding Bulls include Erie Revolution, Ex Marshall 3d, Burgessmere, and Double Burgess. On the female side the Barbara McHenrys go back in line to BARBARA McHENRY 24th the 1910 International Grand Champion. Notable too are Miss Burgess 26th, Queen 51st of Greenview and Miss Burgess Harrison.

We are expecting great things from this young bull and his first calf dropped a week ago leads us to suspect that our hopes may be justified.

Herd Bull Prospects for sale at the Ranch. Your inspection is invited of a group of young Bulls of various ages. We feel that here is an exceptionally fine selection.

A BAR A RANCH
ANDREW ANDERSON, Owner
JIM VINCENT, Herdsman
ENCAMPMENT
WYOMING

Blackbird 78th of Lynnwood 852635, calved 1-15-45; sire, Eric Blackmar of Hill Crest 566977; Alpine Ranch, Redwood City, California 205.00

Blackcap 84th of Lynnwood 828314, calved 6-12-44; sire, Eric Blackmar of Hill Crest 566977; Alpine Ranch, Redwood City, California 260.00

Blackcap 88th of Lynnwood 832142, calved 7-23-44; sire, Sunnymere Thickset 606-149; C. H. Shaffer, Henshaw, Kentucky 230.00

Blackcap 90th of Lynnwood 852629, calved 12-9-44; sire, Eric Blackmar of Hill Crest 566977; Alpine Ranch, Redwood City, California 235.00

Queen of Lynnwood 60th 840719, calved 6-9-44; sire, Marshall of Sunnymere 578-768; Shelley Depoister, Central City, Kentucky 260.00

Queen of Lynnwood 61st 852630, calved 12-10-44; sire, Eric Blackmar of Hill Crest 566977; Stanley Hauptman, Henderson, Kentucky 230.00

Queen of Lynnwood 59th 832141, calved 7-22-44; sire, Sunnymere Thickset 606-149; Stanley Hauptman, Henderson, Kentucky 230.00

Queen of Lynnwood 53d 794174, calved 1-28-44; sire, Broadus Blackmar 4th 477-450; C. H. Shaffer, Henshaw, Kentucky 220.00

Queen of Lynnwood 52d 794169, calved 1-10-44; sire, Eric Blackmar of Hill Crest 566977; Alpine Ranch, Redwood City, California 275.00

Queen of Lynnwood 62d 852633, calved 1-7-45; sire, Eric Blackmar of Hill Crest 566977; Alpine Ranch, Redwood City, California 210.00

Blackcap 89th of Lynnwood 847803, calved 11-15-44; sire, Eric Blackmar of Hill Crest 566977; Alpine Ranch, Redwood City, California 280.00

Erica T. 17th of Lynnwood 857523, calved 3-17-45; sire, Sunnymere Thickset 606-149; C. H. Shaffer, Henshaw, Kentucky 225.00

Elba 19th of Lynnwood 802268, calved 3-2-44; sire, Broadus Blackmar 4th 477-450; Alpine Ranch, Redwood City, California 270.00

Pride 63d of Lynnwood 847801, calved 11-12-44; sire, Eric Blackmar of Hill Crest 566977; Bill Harm, Evansville, Indiana 205.00

Elba 24th of Lynnwood 847804, calved 11-15-44; sire, Eric Blackmar of Hill Crest 566977; Alpine Ranch, Redwood City, California 240.00

Blackbird Eileen K. 887655, calved 4-23-45; sire, Queen's Quiet Lad V. 673890; Hilltop Farm, Lancaster, Kentucky 240.00

Enchantress 17th of Lynnwood 857525, calved 3-10-45; sire, Sunnymere Thickset 606149; Alpine Ranch, Redwood City, California 245.00

McHenry Barbara K. 6th 887649, calved 3-12-45; sire, Eriberry 2d 547503; A. C. Fulton, Evansville, Indiana 580.00

Blackbird K. 86th 887654, calved 3-28-45; sire, Eriberry 2d 547503; Stanley Hauptman, Henderson, Kentucky 260.00

Blackcap Lantz K. 7th 887659, calved 6-1-45; sire, Eriberry 2d 547503; C. H. Shaffer, Henshaw, Kentucky 220.00

McHenry Barbara K. 4th 887662, calved 6-8-45; sire, Blackcapmere 163d 525495; Alpine Ranch, Redwood City, California 300.00

East Central Illinois Sale

Mattoon, Illinois, May 31st

SUMMARY:

65 Lots	**$ 21285.00, average**	**$ 327.46**
12 Bulls	**3250.00, average**	**270.83**
53 Cows	**18035.00, average**	**340.28**
Top 5 Head	**3140.00, average**	**628.00**
Top 10 Head	**5520.00, average**	**552.00**
Top 15 Head	**7410.00, average**	**494.00**
Top 20 Head	**9175.00, average**	**458.75**

Top Bull—Blackcap Evolution 90th 686311; calved September 10, 1942; sire Double Burgess 488374; dam Blackcap Miss 11th 561362; consigned by Ralph A. Logan, Arcola, Illinois; purchased by Marshall Jorgenson, Noble, Illinois 690.00

Top Cow—500th Pride of Monarca 881979; calved October 18, 1945; sire Eileenmere 500th 699155; dam Pridemere T. 45th 722414; consigned by Geo. W. Bock, Mattoon, Illinois; purchased by Stonegate Farm, Springfield, Illinois 875.00

Second Top Cow—Blackcap Tolan 90th 603-963; calved September 8, 1940; sire Eileenmere 85th 470007; dam Blackcap C. 10th 370088; consigned by Geo. W. Bock, Mattoon, Illinois; purchased by David Deatherage, Oblong, Illinois 860.00

BULLS:

Illinimere Black Boy 738065, (William A. Blackerby & Sons), calved 8-15-43; sire, Eileenmere 170th 510062; M. R. Yantis, Finley, Illinois 300.00

Queenmere's Lad 3d 705829, (L. F. Curtin & Sons), sire, Queenmere 321st 544160; Geo. L. Peterson & Son, Hammond, Illinois 250.00

Prince Evident D. (Sent for Record), (C. H. Donnel & Sons), calved 5-3-45; sire, Prince Evident of Oakview 710698; Wayne Reading, Elwood, Illinois 200.00

Bon Air's Epponian 838783, (Fred Kuehne, Jr.), calved 6-2-44; sire, Epponian 12th of Rosemere 542155; Ralph Hoskins, Shelbyville, Illinois 210.00

Marshall's Queenmere C. 19th 742226, (Loren Loop), calved 2-10-42; sire, Marshall's Queenmere C. 542192; Forrest White, Georgetown, Illinois 210.00

Prince Pride of Aberdeen L. 2d 854936, (Loren Loop), calved 3-12-46; sire, Marshall's Queenmere C. 19th 742226; Floodland Farm, Stanley, Kentucky 220.00

Repeater of Henry 106th 600578, (D. F. Rincker & Son), calved 6-10-40; sire, Repeater of Henry 506571; Adam Reed, Oblong, Illinois 290.00

Blackcap Evolution 90th 686311, (Ralph A. Logan), calved 9-10-42; sire, Double Burgess 488374; Marshall Jorgenson, Noble, Illinois 690.00

Woodside Blackcap Lad 783296, (E. A. Schwarm & Sons), calved 2-16-44; sire, Eileenmere J. 2d 624181; Tuttle Brothers, Hindsboro, Illinois 325.00

King Enchantest 852667, (E. A. Schwarm & Son), calved 1-4-45; sire, Master Ebor 600356; McCord & Patrick, Paris, Illinois 255.00

COWS

(Sent for Record), (Wm. A. Blackerby & Sons), calved 3-2-45; sire, Blackbird Reserve 641790; McCord & Patrick, Paris Illinois 190.00

Novice of Camp Creek 638355, (Wm. A. Blackerby & Sons), calved 3-2-41; sire, Badgerlawn Elidur 546384; V. C. Swigart, Clinton, Illinois 310.00

Emily Lass 8th 739717, (Wm. A. Blackerby & Son), calved 3-31-43; sire, Blackcap Revolution 46th 512879; Wayne Reading, Elwood, Illinois 290.00

Eline's Etta 3d 814715, (Everett Cassady), calved 9-24-44; sire, Miss Ogden's Burgess 601917; Robert L. Green, Mattoon, Illinois 240.00

Antelope 242d 814711, (Everett Cassady), calved 5-6-44; sire, Miss Ogden's Burgess 601917; Leon Fisher, Yale, Illinois 255.00

Blackcap Etta 7th 814714, (Everett Cassady), calved 9-5-44; sire, Miss Ogden's Burgess 601917; Leland Nelson, Fisher, Illinois 295.00

University Bird 440852, (C. E. Coultas & Sons), calved 1-12-30; sire, Elbaron Eric 2d 414542; J. J. Copeland, Cerro Gordo, Illinois 260.00

Coultas Berette 2d 820078, (C. E. Coultas & Sons), calved 5-3-44; sire, Eileenmere 360th 603928; Geo. Stoerger, Monticello, Illinois 380.00

Coultas Lady Bird 2d 820079, (C. E. Coultas & Sons), calved 11-27-44; sire, Eileenmere 613th 735612; P. O. Fisher, Yale, Illinois 210.00

Coultas Ladybird 3d 867821, (C. E. Coultas & Sons), calved 3-23-45; sire, Eileenmere 613th 735612; Harvey Walter, Moweaqua, Illinois 160.00

Coultas Illini Bird 828063, (C. E. Coultas & Sons), calved 12-1-44; sire, Eileenmere 613th 735612; V. C. Swigart, Clinton, Illinois 290.00

Miss Pridemere D. 867835, (C. H. Donnel & Sons), calved 3-7-45; sire, Prince Evident of Oakview 710698; V. C. Swigart, Clinton, Illinois 260.00

Pridemere Lady 4th 829940, (C. H. Donnel & Sons), calved 7-4-44; sire, Double Burgess' Pride Boy 699890; Geo. Stoerger, Monticello, Illinois 290.00

Blackcap Princess 23d 822856, (C. H. Donnel & Sons), calved 5-5-44; sire, Revodent 650683; J. J. Copeland, Cerro Gordo, Illinois 315.00

Elba Brown 751091, (C. H. Donnel & Sons), calved 3-28-43; sire, Elbyron 470-038; C. F. Dunham, Brimfield, Illinois 365.00

Erica Heather 13th 578254, (Harve Dunteman), calved 9-21-39; sire, Eileenmere 154th 503139; P. J. Shambough, Cerro Gordo, Illinois, (Heifer calf sold to Floodland Farms, Stanley, Kentucky for 180.-00) 465.00

Black Shirley 4th of Locust Hill 569875, (Harve Dunteman), calved 7-8-39; sire, Eileenmere of Locust Hill 531597; George Stoerger, Monticello, Illinois (Heifer calf sold to Golden Dawn Farm, Carthage, Indiana for 185.00) 475.00

Pridemore of Bon Air 2d 841652, (Fred Kuehne, Jr.), calved 3-11-45; sire, Epponian 12th of Rosemere 542155; McCord & Patrick, Paris, Illinois 250.00

Bon Air's Elbina 2d 838785, (Fred Kuehne, Jr.), calved 8-1-44; sire, Queenmere 321st 544160; George Stoerger, Monticello, Illinois 290.00

Bon's Blackcap 5th 830450, (Fred Kuehne, Jr.), calved 11-11-44; sire, Epponian 12th of Rosemere 542155; Harve Dunlman, Shumway, Illinois 220.00

Blackbird of Bon Air 3d 830452, (Fred Kuehne, Jr.), calved 12-6-44; sire, Epponian 12th of Rosemere 542155; V. C. Swigart, Clinton, Illinois 255.00

Maple-Lon's Erica 2d 866550, (Ruth Long & Son), calved 5-15-44; sire, Halsey's Repeater 642238; Quinton Taylor, Cerro Gordo, Illinois 255.00

Colleen B. 549856, (Geo. W. Bock), calved 4-8-38; sire, Eileenmere 182d 519971; George Stoerger, Monticello, Illinois 265.00

Estamere 5th 560270, (Geo. W. Bock), calved 11-2-38; sire, Eileenmere 85th 470007; V. C. Swigart, Clinton, Illinois 740.00

Blackcap Tolan 90th 603963, (Geo. W. Bock), calved 9-8-40; sire, Eileenmere 85th 470007; David Deatherage, Oblong, Illinois 860.00

500th Pride of Monarca 881979, (Geo. W. Bock), calved 10-18-45; sire, Eileenmere 500th 699155; Stonegate Farm, Springfield, Illinois 875.00

Queen Monarca 13th 791790, (Geo. W. Bock), calved 4-24-44; sire, Effileenmere 566863; Bill Williams, Pawnee Illinois 400.00

Queen Monarca 25th 791802, (George W. Bock), calved 8-15-44; sire, Effileenmere 566863; C. V. Vandemeter, Cooksville, Illinois 350.00

Enchantmere Monarca 2d 813694, (George W. Bock), calved 8-20-44; sire, Effileenmere 566863; Geo. Stoerger, Monticello, Illinois 320.00

Evergreen Monarca 18th 791795, (George W. Bock), calved 5-20-44; sire, Effileenmere 566863; C. V. Vandemeter, Cooksville, Illinois 480.00

Betty M. 10th of Pope 702423, (George W. Bock), calved 7-15-42; sire, Effileenmere

DON HEAD FARMS

"The Home of Quality Live Stock"

Jersey Cattle — **Aberdeen-Angus Cattle** — Southdown Sheep

Herd Sires . . .

Enchanter of Bordulac 2d -60699- 562204

. . . . . An intensely line bred BLACKCAP REVOLUTION bull

Bandolier of Anoka 16th -62424-

. . . . . A double grandson of BLACKBIRD BANDOLIER of PAGE

Glenelg Lad 7th -65151-

. . . . . A double grandson of MIDDLEBROOK PRINCE 33d

W. REDELMEIER, owner — **A. C. McTAGGART, manager**

Richmond Hill, Ontario, Canada

566863; Marshall Jorgenson, Noble, Illinois 335.00

Colleen Monarca 30th 813696, (George W. Bock), calved 10-1-44; sire, Effileenmere 566863; Roy Corzine, Taylorville, Illinois 385.00

Effileenmere's Model 881975, (George W. Bock), calved 4-4-45; sire, Effileenmere 566863; C. V. Vandemeter, Cooksville, Illinois 350.00

Southsidemere Blackcap 50th 738536, (George W. Bock), calved 6-9-43; sire, Eileenmere 290th 589548; Irwin Lewis, Champaign, Illinois 775.00

Erinamere 8th 781314, (George W. Bock), calved 3-3-44; sire, Evenmere Q. 658723; Leland Nelson, Fisher, Illinois 360.00

Blackcap Etta Monarca 750517, (George W. Bock), calved 4-1-43; sire, Eileenmere 424th 668746; Marshall Jorgenson, Noble, Illinois 400.00

Rincker's Lassie (Sent for Record), (D. F. Rincker & Son), calved 9-1-44; sire, Bar Marshallmere 712503; George Bock, Mattoon, Illinois 500.00

Blackcapmere T. F. 2d 785830, (D. F. Rincker & Son), calved 4-23-44; sire, Bar Marshallmere 712503; Estill Embree, Hartsburg, Illinois 325.00

Blackcap 29th of Greenwood 840758, (E. A. Schwarm & Sons), calved 9-2-44; sire, Master Ebor 600356; Leland Nelson, Fisher, Illinois 345.00

Evergreen 44th S. 13th 840764, (E. A. Schwarm & Sons), calved 9-18-44; sire, Master Ebor 600356; Harvey Hanna, Kinmundee, Illinois 260.00

Miss Burgess B. 6th 495487, (C. E. Tice), calved 6-2-35; sire, Envious Marshall 3d 438496; Silver Top Farm, Belton, Missouri 385.00

Ellora J. 12th 706439, (C. E. Tice), sire, Broadus Erica Lad 568256; Luther Martin, Charleston, Illinois 250.00

Blackcap Bandolier's Lass T. 857891, (C. E. Tice), calved 2-10-45; sire, Judy's Idol Repeat 675653; Estill Embree, Hartsburg, Illinois 250.00

Elba Monarca 21st 791798, (Harold Wilkin & Son), calved 7-6-44; sire, Effileenmere 566863; George Bock, Mattoon, Illinois 260.00

Monarca's Model 12th 791791, (Harold Wilkin & Son), calved 4-24-44; sire, Effileenmere 566863; George Bock, Mattoon, Illinois 360.00

Queen Monarca 7th 750515, (Harold Wilkin & Son), calved 3-27-43; sire, Eileenmere 424th 668746; V. C. Swigart, Clinton, Illinois 300.00

Elba Monarca 23d 750529, (Harold Wilkin & Son), calved 7-3-43; sire, Eileenmere 424th 668746; V. C. Swigart, Clinton, Illinois 360.00

Antelope Henry 133d 590890, (Harold Wilkin & Son), calved 9-20-39; sire, Repeater of Henry 506571; George Bock, Mattoon, Illinois 500.00

Dulaney's Blackbird 3d 508888, (Harold Wilkin & Son), calved 2-20-36; sire, Black Revolution 6th 408417; Marshall Jorgenson, Noble, Illinois 225.00

Elba of Locust Hill 589945, (Harold Wilkin & Son), calved 3-6-40; sire, St. Albans 12th 478875; Goerge Bock, Mattoon, Illinois 380.00

Elba Shadow 2d 750504, (Harold Wilkin & Son), calved 7-5-43; sire, Ballindalloch Bar 576814; H. E. Hitch, Farina, Illinois 260.00

Hoelscher Brothers-Fertig

Carroll, Iowa, May 29th

SUMMARY:

43 Lots	**$9287.50, average**	**$ 215.99**
11 Bulls	**2880.00, average**	**261.82**
32 Cows	**6407.50, average**	**200.24**
Top 5 Head	**1935.00, average**	**387.00**
Top 10 Head	**3395.00, average**	**339.50**
Top 15 Head	**4625.00, average**	**308.33**

Top Bull—Black Bandolier 11th 848592; calved November 6, 1944; sire, Blackcap Bandolier H. 670345; dam, Elbanetta 662-541; consigned by Hoelscher Brothers, Arcadia, Iowa; purchased by O. G. White & Son, Villisca, Iowa 435.00

Top Cow—Blackcap Ellen 15th 838782; calved September 14, 1944; sire, Bandolier of Pinehurst 30th 556099; dam, Elation's Girl 9th 720934; consigned by Hoelscher Brothers, Arcadia, Iowa; purchased by I. E. Kemp, Marion, Iowa 490.00

BULLS:

Black Bandolier 11th 848592, (Hoelscher Bros.), calved 11-6-44; sire, Blackcap Bandolier H. 670345; O. G. White & Son, Villisca, Iowa 435.00

Ericmere H. 21st 848596, (Hoelscher Bros.), calved 11-30-44; sire, Blackcap Bandolier H. 670345; S. J. Schindrowski, Earling, Iowa 280.00

Elmere H. 9th 848597, (Hoelscher Bros.), calved 12-15-44; sire, Eric Bandolier 3d 543498; Black Angus Ranch, Kingsley, Iowa 345.00

Ericmere H. 22d 848598, (Hoelscher Bros.), calved 12-18-44; sire, Eric Bandolier 3d 543498; John Dorfler, Jr., Charter Oak, Iowa 215.00

Elban H. 5th 884702, (Hoelscher Bros.), calved 4-8-45; sire, Blackcap Bandolier H. 670345; Andrew M. Christensen, Defiance, Iowa 330.00

Bandolier H. 6th 884705, (Hoelscher Bros.), calved 4-15-45; sire, Eric Bandolier 3d 543498; Louie Lang, Odeboldt, Iowa 200.00

Black Eric 61st 884709, (Hoelscher Bros.), calved 4-21-45; sire, Eric Bandolier 3d 543498; Earl Lindquist, Kiron, Iowa 210.00

Black Bandolier 16th 884713, (Hoelscher Bros.), calved 4-28-45; sire, Blackcap Bandolier H. 670345; John Fonken, Manning, Iowa 275.00

Elba's Revolution H. 888557, (Hoelscher Bros.), calved 5-1-45; sire, Eline's Revolution J. 750076; Ivan Lee, Avoca, Iowa 180.00

Blackbird Bandolier 16th 884719, (Hoelscher Bros.), calved 5-6-45; sire, Eric Bandolier 3d 543498; John Carroll, Avoca, Iowa 180.00

Sent for record, (Hoelscher Bros.); sire, Eric Bandolier 3d 543498; L. J. Sunderman & Son, Clarinda, Iowa 230.00

COWS:

Elba Bandolene 823295, (Hoelscher Bros.), calved 5-10-44; sire, Blackcap Bandolier H. 670345; Hanson and Williams, Odeboldt, Iowa 170.00

Elana H. 13th 823298, (Hoelscher Bros.), calved 5-29-44; sire, Eric Bandolier 3d 543498; Teresa Liewer, Carroll, Iowa 195.00

Eileen Elba 13th 838773, (Hoelscher Bros.), calved 7-5-44; sire, Blackcap Bandolier H. 670345; Carl Rosenfeld, Kelly, Iowa 300.00

Eblina 8th 838776, (Hoelscher Bros.), calved 7-18-44; sire, Blackcap Bandolier H. 670-345; Carl Rosenfeld, Kelly, Iowa 335.00

Elba H. 47th 838781, (Hoelscher Bros.), calved 8-16-44; sire, Blackcap Bandolier H. 670345; Clark Huber, Omaha, Neb. 300.00

Blackcap Ellen 15th 838782, (Hoelscher Bros.), calved 9-14-44; sire, Bandolier of Pinehurst 30th 556099; I. E. Kemp, Marion, Iowa 490.00

Elba Ebinasta H. 15th 848594, (Hoelscher Bros.), calved 11-17-44; sire, Eric Ban-

AGINCOURT FARMS

Bandolier of Anoka 22d -68478-

One of Our Herd Sires

Sire of

Blackcap of Agincourt 870650

Best Canadian Female at 1946 National Show and Sale at Chicago, sold to GALLAGHER'S FARM for $5000.00.

AGINCOURT FARMS

H. C. HATCH ESTATE, Owner (VISITORS ALWAYS WELCOME) **J. MOWBRAY, Manager**

UNIONVILLE, ONTARIO, CANADA

TORONTO OFFICE, 2 TRINITY STREET TELEPHONE, ELGIN 1105, AND ASK FOR MR. WALTER COMBER.

The Cattleman

FOR THE CATTLE INDUSTRY

Subscription rates: One year, $1.00; three years, $2.50; five years, $4.00.

1109 Burk Burnett Bldg., Fort Worth 2, Texas

Low Price **OTTAWA "Buzz" Master**

CLEARS LAND FAST! Powerful 6-HP motor with friction clutch for safe operation. Cuts down timber, brush and hedge; turn blade vertically and saw logs to length. Can be equipped to fell largest trees. Has clutch pulley for belt work. Fully guaranteed.

FREE Details

OTTAWA MFG. CO., 776 Brush Ave., Ottawa, Kansas

IDEAL PINCER TYPE EMASCULATOME

Turned extensions on the jaws of the IDEAL prevent cord slipping out, insuring a successful operation. No other bloodless castrating instrument has this important feature. Three sizes. *Send for illustrated folder and low prices.*

WESTON MFG. & SUPPLY CO.

1979 SPEER BLV., DENVER, COLO.

Angus Breeders

Let us ship your next Angus cattle. 10 years experience hauling nothing but Reg., T. B. and bangs tested cattle into any state, clean trucks guaranteed call us for your next shipment one or a carload. Also special Rep. of Hartford Ins. Co. for Cattle. Get in touch with us for rates, will be seeing you at the sales.

Wardway Truck Lines

LAFONTAINE, R. R. 1 INDIANA

Phone Mount Etna, Ind. 10-O-B

DDT

Fly control yields profits

NEOCID* BA 50

a wettable DDT powder for spraying buildings and livestock.

*Reg. U.S. Pat. Off.

Formulated by Geigy — ORIGINATORS OF DDT INSECTICIDES

GEIGY COMPANY, INC.

89 BARCLAY ST., NEW YORK 8, N. Y.

Facts about Greater Profits on less Feed from HAMPSHIRES FREE!

Boost your profits, save feed, with market-topping meat-type Hampshires. Fast growing, early maturing, easy feeding; unequalled rustlers and pasture crop grazers. Hampshire brood sows are the best of all mothers, can be depended upon for an extra pig to each husky twice-a-year litter.

BRED SOWS *By Mail Order!* Save tires and time! Let our expert Fieldmen select your bred sows, at your price . . . a free service . . . *satisfaction guaranteed.* Write for details.

WRITE TODAY for free illustrated Hampshire booklet; location of 100 bred sow sales; addresses of nearby breeders; details of mail-buying service.

● **SPECIAL:** 3 mo. subscr. to **HAMPSHIRE HERDSMAN**, breed magazine—Send 25c to

HAMPSHIRE SWINE REGISTRY

994 Commercial Bank Bldg. - Peoria, Illinois

Aberdeen-Angus Live Longest

dolier 3d 543498; Carl Rosenfeld, Kelly, Iowa 295.00

Lassie H. 24th 848595, (Hoelscher Bros.), calved 11-18-44; sire, Eric Bandolier 3d 543498; Hanson and Williams, Odeboldt, Iowa 170.00

Early Queen H. 3d 884701, (Hoelscher Bros.), calved 2-2-45; sire, Blackcap Bandolier H. 670345; Grover B. Lundt, Linn Grove, Iowa 175.00

Elba H. 51st 884703, (Hoelscher Bros.), calved 4-11-45; sire, Blackcap Bandolier H. 670345; Clark Huber, Omaha, Neb. 165.00

Elana H. 14th 884704, (Hoelscher Bros.), calved 4-12-45; sire, Eric Bandolier 3d 543498; Teresa Liewer, Carroll, Iowa 150.00

Elba Ebinasta 39th 884707, (Hoelscher Bros.), calved 4-20-45; sire, Blackcap Bandolier H. 670345; Clark Huber, Omaha, Nebraska 180.00

Elba H. 48th 884710, (Hoelscher Bros.), calved 4-26-45; sire, Blackcap Bandolier H. 670345; Leonard Schmidt, Carroll, Iowa 155.00

Elba Ebinasta H. 16th 884711, (Hoelscher Bros.), calved 4-27-45; sire, Eric Bandolier 3d 543498; Clark Huber, Omaha, Nebraska 170.00

Elba Ebinasta H. 17th 884712; (Hoelscher Bros.), calved 4-28-45; sire, Eric Bandolier 3d 543498; Teresa Liewer, Carroll, Iowa 160.00

Elba H. 50th 884715; (Hoelscher Bros.), calved 4-28-45; sire, Eric Bandolier 3d 543498; Clark Huber, Omaha, Nebraska 180.00

Erica Eileen H. 22d 884717; (Hoelscher Bros.), calved 5-3-45; sire, Eric Bandolier 3d 543498; Teresa Liewer, Carroll, Iowa 160.00

Blackcap Girl F. 24th 879166, (Hoelscher Bros.), calved 5-4-45; sire, Ben Revolution 30th 654847; Harold McElheney, Rippey, Iowa 165.00

Erica Eileen 59th 884721, (Hoelscher Bros.), calved 5-13-45; sire, Eline's Revolution J. 750076; Verl Rippey, Cambridge, Minnesota 175.00

Bisson L. 864317, (Hoelscher Bros.), calved 6-2-45; sire, Erica Escort Eston 4th 700285; J. E. Walsh & Son, Vail, Iowa 152.50

Elbalene 2d 823302, (Hoelscher Bros.), calved 6-21-44; sire, Blackcap Bandolier H. 670345; Carl Rosenfeld, Kelley, Iowa 285.00

Blackcap Empress 630th 884728, (Hoelscher Bros.), calved 7-1-45; sire, Eline's Revolution J. 750076; M. Vern Derry & Son, Rippey, Iowa 165.00

Lad's Ebony Erica 870354, (Eugene Fertig), calved 4-3-45; sire, Ebony's Lad of Ida 7th 748972; Clark Huber, Omaha, Nebraska 175.00

Blackcap Empress F. 9th 870357, (Eugene Fertig), calved 4-11-45; sire, Ebony's Lad of Ida 7th 748972; Verl Rippey, Cambridge, Minnesota 250.00

Lad's Blackcap Empress 870358, (Eugene Fertig), calved 4-18-45; sire, Ebony's Lad of Ida 7th 748972; Verl Rippey, Cambridge, Minnesota 205.00

Lad's Ethelda F. 870360, (Eugene Fertig), calved 5-5-45; sire, Ebony's Lad of Ida 7th 748972; Verl Rippey, Cambridge, Min. 260.00

Entry; Wm. Susfeld, Manning, Iowa 170.00

Ralph Drake Dispersion

Akin, Illinois, May 28th

SUMMARY:

73 Lots	**$23970.00, average**	**$ 328.35**
19 Bulls	**6140.00, average**	**323.16**
54 Cows	**17830.00, average**	**330.18**
Top 5 Head	**5760.00, average**	**1152.00**
Top 10 Head	**7970.00, average**	**797.00**
Top 15 Head	**9955.00, average**	**663.66**
Top 20 Head	**10940.00, average**	**547.00**

Top Bull—Eileenmere of F. 8th 737454; calved July 1, 1942; sire Eileenmere 300th 564870; dam Prairielea Erinna 16th 602096; LaVern Mourenson, Normandy, Illinois 3500.00

Top Cow—Eileenmere Rose 3d 575378; calved May 12, 1939; sire Eileenmere Irwin 51st 492989; dam Maywood's Rose 501435; A. C. DeClerk, Pocahontas, Arkansas 610.00

BULLS:

Eileenmere of F. 8th 737454, calved 7-1-42; sire, Eileenmere 300th 564870; LaVern Mourenson, Normandy, Illinois 3500.00

Hanes' Eileenmere 8th 703379, calved 8-12-42; sire, Hanes' Eileenmere 486660; Cecil Dorris, West Frankfort, Illinois 285.00

Eileenmere D. 135th 884379, calved 9-30-45; sire, Eileenmere of F. 8th 737454; Gus Theophnopalis, Fairfield, Illinois 650.00

Eileenmere D. 133d 876536, calved 3-4-45; sire, Eileenmere of F. 8th 737454; Wood Crump, Virginia, Illinois 475.00

Eileenmere Pride D. 2d 876531, calved 1-20-45; sire, Eileenmere of F. 8th 737-454; James Bird, Galatia, Illinois 200.00

Eileenmere D. 123d 876532, calved 1-29-45; sire, Eileenmere of F. 8th 737454; Bill Lawrence, Fairfield, Illinois 150.00

Eileenmere Blackbird Lad 3d 876542, calved 4-10-45; sire, Eileenmere of F. 8th 737-454; Clyde Hall, Bell Prairie, Illinois 200.00

Eileenmere D. 125th 876543, calved 5-14-45; sire, Eileenmere of F. 8th 737454; Gus Theophnopalis, Fairfield, Illinois 150.00

COWS:

Blackcap Bond 78th 774453, calved 9-20-41; sire, Hanes' Eileenmere 2d 523066; A. C. DeClerk, Pocahontas, Arkansas, (Heifer calf sold to Newt Davis, Pocahontas, Arkansas for 260.00) 760.00

Erica's Eileen 6th 855141, calved 3-30-42; sire, Hanes' Eileenmere 2d 523066; Ray Sallee, Pocahontas, Arkansas 425.00

Evergreen 108th of Good Hope 756241, calved 6-17-42; sire, General of Good Hope 567966; Cecil Dorris, West Frankfort, Illinois 360.00

Erica Ella 11th 570165, calved 1-20-39; sire, Eileenmere 140th 494252; Smith & Pfeifer, Arcola, Illinois 400.00

Erica's Maid 2d 509241, calved 5-1-36; sire, Revolution Irwin 461871; Tolan Farms, Pleasant Plains, Illinois 390.00

Eileenmere Rose 2d 565408, calved 6-17-39; sire, Eileenmere Irwin 51st 492989; Tolan Farms, Pleasant Plains, Illinois 380.00

Eileenmere June 575381, calved 5-30-39; sire, Eileenmere Irwin 51st 492989; Ray Sallee, Pocahontas, Arkansas 380.00

Environ 43d of Good Hope 750890, calved 5-2-43; sire, General of Good Hope 567-966; Gus Theophnopalis, Fairfield, Illinois 335.00

Ever Erica 11th 575380, calved 5-20-39; sire, Eileenmere Irwin 51st 492989; Frank Russell, West Franklin, Illinois 335.00

Eileenmere Rose 565405, calved 7-30-37; sire, Eileenmere Irwin 51st 492989; Bill Bates, Pocahontas, Arkansas 360.00

Eileenmere Dolly Pride 575376, calved 5-2-39; sire, Eileenmere Irwin 51st 492989; Cecil Dorris, West Frankfort, Illinois 500.00

Eileenmere Carmen 575375, calved 5-2-39; sire, Eileenmere Irwin 51st 492989; A. C. DeClerk, Pocahontas, Arkansas 315.00

Revolution's Blackbird 8th 509244, calved 9-20-36; sire, Revolution Irwin 461871; Cecil Dorris, West Frankfort, Illinois 275.00

Enchantress 37th of Good Hope 750902, calved 8-10-43; sire, General of Good Hope 567966; Cecil Dorris, West Frankfort, Illinois 400.00

Elbina 13th of Good Hope 699087, calved 5-11-42; sire, Eileenton 566478; Gus Theophnopalis, Fairfield, Illinois 300.00

Erica 17th of Good Hope 699091, calved 5-28-42; sire, Revelation Windsor 494815; Gus Theophnopalis, Fairfield, Illinois 330.00

Eileenmere Rose 3d 575378, calved 5-12-39; sire, Eileenmere Irwin 51st 492989; A. C. DeClerk, Pocahontas, Arkansas 610.00

Roseann Esterella G. 762492, calved 3-7-43; sire, Southsidemere Evergreen 595-176; A. C. DeClerk, Pocahontas, Arkansas 365.00

Roseann Black Lassie G. 762493, calved 4-6-43; sire, Southsidemere Evergreen 595-176; Cecil Dorris, West Frankfort, Illinois 360.00

Roseann Revomere Blackcap F. 762483, calved 4-21-43; sire, Postelmere F. 4th 631265; Gus Theophnopalis, Fairfield, Illinois 350.00

Eileenmere's Blackcap M. 7th 750799, calved 6-15-43; sire, Miller's Eileenmere 2d 617339; A. C. DeClerk, Pocahontas, Arkansas 405.00

Blackcap of Angus Dell 590188, calved 5-14-39; sire, Eileenmere 185th 522109; Cecil Dorris, West Frankfoort, Illinois 385.00

Revolution's Blackbird 16th 565407, calved 6-7-39; sire, Eileenmere Irwin 51st 492-989; Luther Burpe, West Frankfort, Illinois 310.00

Revolution's Fay 584076, calved 5-30-39; sire, Revolution Henry 502558; Cecil Dorris, West Frankfort, Illinois 310.00

Blackbird H. 150th 742637, calved 7-6-42; sire, Revelation Windsor 494815; Gus Theophnopalis, Fairfield, Illinois 350.00

Erica's Maid 3d 565409, calved 6-18-39; sire, Eileenmere Irwin 51st 492989; Luther Burpe, West Frankfort, Illinois 260.00

Erica's Maid 6th 709926, calved 5-19-42; sire, Sunnyside Blue Ribbon 582444; Cecil Dorris, West Frankfort, Illinois 360.00

Elba Empress C. 5th 569012, calved 7-10-39; sire, Eileenmere 140th 494252; Gus Theophnopalis, Fairfield, Illinois 300.00

Marshalletta Whitegatemere 745732, calved 3-15-43; sire, Blackcap Evolution 81st 622145; Gus Theophnopalis, Fairfield, Illinois 275.00

Revolution's Toots 584075, calved 5-10-39; sire, Revolution Henry 502558; Smith & Pfeifer, Arcola, Illinois 350.00

Eileenmere Elba 2d 709924, calved 4-5-42; sire, Sunnyside Blue Ribbon 582444; Cecil Dorris, West Frankfort, Illinois 180.00

Eileenmere Blackbird D. 709920, calved 2-24-42; sire, Sunnyside Blue Ribbon 582-444; Gus Theophnopalis, Fairfield, Illinois 435.00

Elba Empress C. 8th 851805, calved 7-29-

Peggy Knows Her Cattle

Now here's a young lady who can tell you a thing or two about beef cattle! She is Peggy Lauber, of Little Silver, New Jersey, and she walked off with top honors in a 4-H club judging contest at the recent field day of the Monmouth County, New Jersey, Aberdeen-Angus Breeders' Association. New Jersey's Secretary of Agriculture W. H. Allen (right) is shown here presenting her with a show halter as H. H. Neuberger, secretary of the County Aberdeen-Angus Breeders' Association, congratulates the young winner.

Peggy has been a Monmouth County 4-H baby beef club member for two years, and among her stiffest competitors in the contest was her brother, Robert. He and another Monmouth County 4-H'er, William Thompson, of Colts Neck, tied for second place.

The field day was held at Hockhocksen Farm, owned by Dr. Robert A. Cooke, at Scobeyville.

Profitable methods of beef cattle production were discussed by Prof. William C. Skelley, of the college of agriculture, Rutgers University. In emphasizing the better use of grass Prof. Skelley stated that many eastern farmers who have pasture available could profitably adopt a program of beef cattle production geared to meet their roughage production. Such programs are being developed throughout the nation.

44; sire, Sunnyside Blue Ribbon 582444; Gus Theophnopalis, Fairfield, Illinois 285.00

Pride Promise C. B. 2d 804882, calved 9-2-44; sire, Postelmere P. 22d 717135; Ray Sallee, Pocahontas, Arkansas 450.00

Erica's Maid 21st 851809, calved 9-30-44; sire, Sunnyside Blue Ribbon 582444; Cecil Dorris, West Frankfort, Illinois 390.00

Eileenmure 851807, calved 9-15-44; sire, General of Good Hope 567966; Gus Theophnopalis, Fairfield, Illinois 260.00

Blackbird D. 151st 884375, calved 1-16-45; sire, Eileenmere of F. 8th 737454; Clarence Neal, Ewing, Illinois 260.00

Erica's Maid 22d 876533, calved 2-8-45; sire, Eileenmere of F. 8th 737454; Newt Davis, Pocahontas, Arkansas 375.00

Eileenmere Rose D. 3d 876539, calved 3-26-45; sire, Eileenmere of F. 8th 737-454; Gus Theophnopalis, Fairfield, Illinois 305.00

Eileenmere June D. 2d 876534, calved 2-12-45; sire, Eileenmere of F. 8th 737-454; Gus Theophnopalis, Fairfield, Illinois 300.00

Erica's Maid 23d 876535, calved 2-16-45; sire, Eileenmere of F. 8th 737454; Cecil Dorris, West Frankfort, Illinois 310.00

Erica's Eileen D. 7th 884376, calved 5-18-45; sire, Postelmere 3d 626468; Gus Theophnopalis, Fairfield, Illinois 185.00

Ever Erica 15th 876540, calved 4-2-45; sire, Eileenmere of F. 8th 737454; Cecil Dorris, West Frankfort, Illinois 325.00

Erica Ella 414th 876538, calved 3-24-45; sire, Eileenmere of F. 8th 737454; Gus Theophnopalis, Fairfield, Illinois 200.00

Revolution Dot 876537, calved 3-15-45; sire, Eileenmere of F. 8th 737454; Fred French, Fairfield, Illinois 185.00

Revolution's Blackbird D. 9th 876545, calved 5-16-45; sire, Eileenmere of F. 8th 737454; Ray Sallee, Pocahontas, Arkansas 320.00

Elba Empress D. 2d 876541, calved 4-7-45; sire, Eileenmere of F. 8th 737454; Cecil Dorris, West Frankfort, Illinois 295.00

Environ D. 3d 876544, calved 5-15-45; sire, Eileenmere of F. 8th 737454; Gus Theophnopalis, Fairfield, Illinois 180.00

Revolution's Maid 14th 876548, calved 5-24-45; sire, Eileenmere of F. 8th 737454; Fred French, Fairfield, Illinois 225.00

Revolution's Blackbird D. 2d 876552, calved 7-12-45; sire, Eileenmere of F. 8th 737454; Gus Theophnopalis, Fairfield, Illinois 270.00

Eileenmere's Blackcap D. 884378, calved 8-1-45; sire, Eileenmere of F. 8th 737454; Gus Theophnopalis, Fairfield, Illinois 230.00

Eileenmere's Maid D. 876555, calved 9-11-45; sire, Eileenmere of F. 8th 737454; Fred French, Fairfield, Illinois 205.00

Eline Girl of Kerndale 800056, calved 5-7-44; sire, Blackcap's Boy W. 5th 682756; Cecil Dorris, West Frankfort, Illinois 425.00

Chicagoland Show and Sale

Chicago, Illinois, May 27th

THE SHOW

Average quality was not quite as high as at the 1945 Chicagoland Show and Sale, although some very worthy tops were paraded before Judge J. B. McCorkle on May 27th. Champion bull was East Woodlawn 2d, a son of Postelmere, consigned by Lewis B. Pierce, Rochelle, Illinois.

The female show brought out some large classes and stiff competition with the championship going to L. L. O'Bryan, Mukwonago, Wisconsin, on his flashy Blackbird of Lakewood 2d, sired by Prince Sunbeam 19th. She went on to top the auction at $2,100.00. Reserve championship honors went to Lewis Pierce on his Miss Burgess of East Woodlawn, a Maid of Bummers Miss Burgess, sired by Postelmere. She stood second to the grand champion in class in the stiffest group competition of the show.

First place winners in the other classes were shown by Whitman and Harper, Morris, Illinois; Glen Urquhart Farm, Barrington, Illinois; Curtiss Candy Company, Cary, Illinois; W. A. Rafferty, Morocco, Indiana, and Fred Francis, Jr., New Lenox, Illinois.

SUMMARY:

43 Lots	$161180.00, average	$ 376.28
3 Bulls	755.00, average	251.66
40 Cows	15425.00, average	385.62
Top 5 Head	5625.00, average	1125.00
Top 10 Head	7635.00, average	763.50
Top 15 Head	9285.00, average	619.00
Top 20 Head	10775.00, average	538.75

Top Bull—East Woodlawn 2d 875097; calved July 25, 1944; sire Postelmere 632-374; dam Annona 493799; consigned by Lewis B. Pierce, Creston, Illinois; purchased by Sundown Farm, Dundee, Illinois 375.00

Top Cow—Blackbird of Lakewood 2d 816-951; calved July 6, 1944; sire Prince Sunbeam 19th 599702; dam Ballindalloch Maid H. 3d 651041; consigned by L. L.

New EAR TATTOO

Three wheels with digits 0 to 9 and blanks for letters. Adjustable tension; easily operated with one hand. Sturdy construction. Send for folder or order direct. Money back guarantee.

$10 Postpaid

WESTON MFG. & SUPPLY CO.

1977 Speer Blvd. Denver, Colo.

Limericks ?

YES and NO

There have been a lot of good ones come in. Also several good FOUR and SIX line poems which are not limericks at all.

Sorry Folks!

But according to Webster "A Limerick is a nonsense poem of FIVE lines of which 1-2 and 5 rime and also 3 and 4."

•

Watch the August issue of the Aberdeen-Angus JOURNAL for announcement of the Winner.

•

L. R. Morford

(The Chain Man)

IOWA CITY, IOWA

P.S. The promised raw materials had failed to arrive when this was written. All I can do is book your orders and ship as soon as materials are available.

O'Bryan, Mukwonago, Wisconsin; purchased by Woodbar Farm, Rockford, Illinois 2100.00

Second Top Cow—Miss Burgess of East Woodlawn 875096; calved July 12, 1944; sire Postelmere 632374; dam Miss Burgess of Glyn Mawr 27th 495515; consigned by Lewis B. Pierce, Creston, Illinois; purchased by E. L. Johnson, St. Charles, Illinois 1125.00

Third Top Cow—Eraline of Lakewood 837-994; calved October 10, 1944; sire Prince Sunbeam 19th 599702; dam Eraline 2d of Sunbeam 607262; consigned by L. L. O'Bryan, Mukwonago, Wisconsin; purchased by Dr. Spaulding Hill, Kenosha, Wisconsin 1000.00

New & Better NECK CHAIN

New, larger, light weight tag of rustless aluminum-steel alloy ¼" thick--will last a lifetime. Numbers deeply engraved on both sides, in black or colors. Adjustable, corrodeless case-hardened chain. Tags sold separately. Write for folder and prices.

WESTON Mfg. & Sup. Co.
1937 Speer Blvd. Denver, Colo.

Don't drown them! Dip 'em above ground with a

NIXON LIVESTOCK DIPPING CHUTE

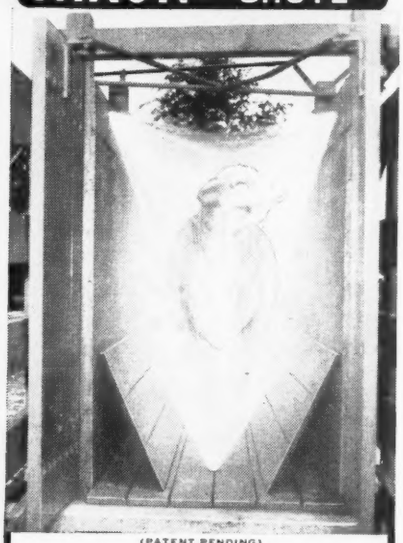

(PATENT PENDING)

FOR SAFETY, SPEED AND ECONOMY

UNIT IS ASSEMBLED, COMPLETE

Handles cattle, sheep, goats and hogs. Completely saturates the hair or wool almost instantly.

(Owing to large number of orders on hand and continued difficulty in obtaining materials, we are taking orders only for late summer and fall delivery. Place your orders now to insure priority on the delivery schedule.)

Write for full information.

SOLD EXCLUSIVELY BY

NATIONAL RANCH SUPPLY CO.
1303 TOWER PETROLEUM BLDG.
DALLAS, TEXAS

BULLS:

Blackcap Bessie's Bing M. C., (Atwood, Cook and Taylor), calved 10-10-44; sire, Blackcap Bingo M. C. 714928; C. G. Lampman, Rockford, Illinois 195.00

Curtiss Candy Mercury Boy 847431, (Curtiss Candy Co.), calved 2-28-45; sire, Cesor's Mercury 2d 715654; W. A. Rafferty, Morocco, Indiana 185.00

East Woodlawn 2d 875097, (Lewis B. Pierce), calved 7-25-44; sire, Postelmere 632374; Sundown Farm, Dundee, Illinois 375.00

COWS:

Lady Aberdeen 7th 801201, (J. H. Bereman), calved 7-22-44; sire, The Bell Boy 609120; Frank E. Little, Jackson, Michigan 385.00

Lady Aberdeen 53d 848675, (J. H. Bereman), calved 2-2-45; sire, The Bell Boy 2d 673393; E. C. Bauer, Dundee, Illinois 250.00

Lady Aberdeen 45th 848680, (J. H. Bereman), calved 2-15-45; sire, The Bell Boy 609120; M. G. Welsh, Kouts, Indiana 330.00

Lady Aberdeen 54th 848684, (J. H. Bereman), calved 3-3-45; sire, Broadmere Lad 714033; Francis Meade, Morris, Illinois 230.00

Blue Star Queen 15th 814683, (Blue Star Stock Farm), calved 2-22-44; sire, Queen's Eileenmere Lad 690672; Irvin Lewis, Champaign, Illinois 375.00

Eileenmere of Blue Star 825300, (Blue Star Stock Farm), calved 3-21-44; sire, Queen's Eileenmere Lad 690672; Francis Meade, Morris, Illinois 285.00

Modest Burgess of Blue Star 825301, (Blue Star Stock Farm), calved 5-27-44; sire, Queen's Eileenmere Lad 690672; H. R. Strickey & Son, Piper City, Illinois 210.00

Queen 20th of Blue Star 861123, (Blue Star Stock Farm), calved 3-13-45; sire, Queen's Eileenmere Lad 690672; Wendell Christman, Chatsworth, Illinois 265.00

Curtiss Candy Mercury Edna 837431, (Curtiss Candy Co.), calved 12-18-44; sire, Cesor's Mercury 2d 715654; East Woodlawn Farms, Creston, Illinois 450.00

Blackbird's Lassie F. 876269, (Fred Francis, Jr.), calved 6-5-45; sire, Elba's Bell Boy A. 2d 647304; E. C. Bauer, Dundee, Illinois 250.00

Eileen's Doll 876267, (Fred Francis, Jr.), calved 6-11-45; sire, Elba's Bell Boy A. 2d 647304; Deep Valley Farm, Fiatt, Illinois 250.00

Pride 2d of Craigmiller 779119, (Frank Gilmer), calved 4-22-44; sire, Barevian 650038; R. G. Barren, Gardner, Illinois 310.00

Silhouette of Craigmiller 2d 775474, (Frank Gilmer), calved 5-15-44; sire, Barevian 650038; Francis Meade, Morris, Illinois 315.00

Eline Evergreens Lass 797888, (Edward M. Herwig & Son), calved 12-16-43; sire, Eline's General 610311; Earl Misenhelder, Piper City, Illinois 230.00

Eileenmere's Blackbird H. B. 873684, (Edward M. Herwig & Son), calved 3-14-45; sire, Eileenmere E. R. 703378; H. R. Strickey & Son, Piper City, Illinois 195.00

Eline's Rosebud 873685, (Edward M. Herwig & Son), calved 3-15-45; sire, Eline's General H. 729248; Howard Strickey & Sons, Piper City, Illinois 195.00

Georgian Bell of Greenlawn 873686, (Edward M. Herwig & Son), calved 4-8-45; sire, Eline's General H. 729248; Glen Urquhart Farm, Barrington, Illinois 235.00

Eileenmere's Black 2d 873683, (Edward M. Herwig & Son), calved 3-13-45; sire, Eileenmere E. R. 703378; Frank Little, Jackson, Michigan 155.00

Blackbird of Lakewood 2d 816951, (L. L. O'Bryan), calved 7-6-44; sire, Prince Sunbeam 19th 599702; Woodbar Farm, Rockford, Illinois 2100.00

Eraline of Lakewood 837994, (L. L. O'Bryan), calved 10-10-44; sire, Prince Sunbeam 19th 599702; Dr. Spaulding Hill, Kenosha, Wisconsin 1000.00

Pride Lady of West Creek 819950, (James E. Little and Sons), calved 8-3-44; sire, Eileenmere 359th 603925; Glen Urquhart Farm, Barrington, Illinois 210.00

Ensignetta G. F. 794285, (W. A. Rafferty), caved 8-20-44; sire, Puritan of Don Head 582950; M. G. Welsh, Kouts, Indiana 285.00

Miss Berilla 794284, (W. A. Rafferty), calved 8-29-44; sire, Herald's Enchanter 614962; M. G. Welsh, Kouts, Indiana 250.00

Blackbird Monica 846761, (W. A. Rafferty), calved 2-2-45; sire, Monaco of Alloway 712130; M. G. Welsh, Kouts, Indiana 300.00

Black Bessie of Udina 819296, (Hans Schudel & Son), calved 9-1-44; sire, Eileenmere 436th 672479; E. C. Bauer, Dundee, Illinois 275.00

Black Eleanor of Udina 819297, (Hans Schudel & Son), calved 9-6-44; sire, Blackcapmere B. 5th 685098; M. G. Welsh, Kouts, Indiana 275.00

Blackcap 2d of Udina 853519, (Hans Schudel & Son), calved 10-9-44; sire, Eileenmere 436th 672479; Fred Ottinger, Elgin, Illinois 225.00

Elba Elsie of Udina 853521, (Hans Schudel & Son), calved 12-6-44; sire, Blackcapmere B. 5th 685098; Frank E. Little, Jackson, Michigan 260.00

Barin Shathia of Udina 853523, (Hans Schudel & Son), calved 1-10-45; sire, Eileenmere 436th 672479; Robert W. Chambers, Piper City, Illinois 310.00

Blackcapess of Udina 853522, (Hans Schudel & Son), calved 1-2-45; sire, Blackcapmere B. 5th 685098; Robert W. Chambers, Piper City, Illinois 330.00

Glen Urquhart Evergreen 821438, (Glen Urquhart Farm), calved 8-26-44; sire, Eileenmere 501st 699156; J. Garrett Tolan, Pleasant Plains, Illinois 850.00

Glen Urquhart Erica 821439, (Glen Urquhart Farm), calved 8-27-44; sire, Eileenmere 501st 699156; J. Garrett Tolan, Pleasant Plains, Illinois 550.00

Miss Burgess of E. Woodlawn 875096, (Lewis B. Pierce), calved 7-12-44; sire, Postelmere 632374; E. L. Johnson, St. Charles, Illinois 1125.00

Beauty of East Woodlawn 875106, (Lewis B. Pierce), calved 10-12-44; sire, Postelmere 632374; Newcomer Bros., Mt. Morris, Illinois 270.00

Flora of East Woodlawn 875109, (Lewis B. Pierce), calved 10-12-44; sire, Postelmere 632374; R. G. Barren, Gardner, Illinois 410.00

Blue Ribbon Erica 49th 805223, (Whitman & Harper), calved 6-20-44; sire, Eileenmere 356th 579873; M. G. Welsh, Kouts, Indiana 285.00

Black Gwynn Eileen 3d 805218, (Whitman & Harper), calved 5-28-44; sire, Eileenmere 356th 579873; Glen Urquhart Farm, Barrington, Illinois 390.00

Blue Ribbon Erica 53d 828376, (Whitman & Harper), calved 7-15-44; sire, Prince Parade of Page 582960; M. G. Welsh, Kouts, Indiana 350.00

Sunny Side Pride 23d 828378, (Whitman & Harper), calved 8-11-44; sire, Prince Parade of Page 582960; M. G. Welsh, Kouts, Indiana 335.00

LIGHTNING RODS

Prevent costly lightning fires with an Electra System. More than 99% efficient. Reduces insurance rates in most states. Protect Now!

Electra PROTECTION CO. INC. Dept. AA 11 N. Pearl St. Albany 7, N. Y.

Write for name of local representative.

Raise . . .

Berkshires

the ABERDEEN-ANGUS of the PORCINE WORLD.

★ ★ ★

For information concerning this Great Breed address

Berkshire News

410 S. 5th St. Springfield, Illinois

Fentress County Sale

Jamestown, Tennessee, May 23d

SUMMARY:

38 Lots	$6420.00, average	$ 168.95
14 Bulls	2190.00, average	156.43
24 Cows	4230.00, average	176.25
Top 5 Head	1115.00, average	223.00
Top 10 Head	2120.00, average	212.00
Top 15 Head	3070.00, average	204.66

Top Bull—Eileenmere 14th of Dellmere 830-876, calved July 11, 1944; sire Eileenmere 4th of Dellmere 705305; dam Blackenthia of Mac-Mor 598245; consigned by Arthur Gernt, Allardt, Tennessee; purchased by V. H. Pile, Wolf River, Tennessee 205.00

Top Cow—Black Eileen of Erica 2d 791565; sire Black Eileenmere D. 6th 591606; dam Pride of Meadowmere 10th 601128; consigned by Walter Gernt, Allardt, Ten-

nessee; purchased by O. O. Duncan, Whitley City, Kentucky 255.00

BULLS:

Mountain Boy 4th 883277, (P. G. Crooks), calved 4-15-45; sire, Blackbird Belldomere 687606; W. W. Bow, Jamestown, Tennessee 150.00

Queen Mother's Fentress Boy 883279, (P. G. Crooks), calved 4-16-45; sire, Blackbird Belldomere 687606; Jim Greer, Riverton, Tennessee 150.00

Eileenmere 14th of Dellmere 830876, (Arthur Gernt), calved 7-11-44; sire, Eileenmere 4th of Dellmere 705305; V. H. Pile, Wolf River, Tennessee 205.00

Barbara of Meadowmere's Major (Sent for Record), (Walter Gernt), calved 9-11-45; sire, Black Eileenmere D. 6th 591606; George Stockton, Jamestown, Tennessee 150.00

Black Eileenmere D. 9th (Sent for Record), (Walter Gernt), calved 9-14-45; sire, Black Eileenmere D. 6th 591606; John Kemmer, Grassy Cove, Tennessee 155.00

Linder's Premier 866317, (J. S. and Homer Linder), calved 4-14-45; sire, Eileenmere 2d of Dellmere 701017; Clyde Phillips, Oneida, Tennessee 165.00

Linder's Eileenmere 866319, (J. S. and Homer Linder), calved 4-23-45; sire, Eileenmere 2d of Dellmere 701017; H. L. Cravens, Jamestown, Tennessee 195.00

McCartt's Queenmere (Sent for Record), (J. H. McCartt Farms), calved 5-16-45; sire, Queenmere W. 636472; Elmo Hopkins, Sparta, Tennessee 195.00

Major Pride of A. 881842, (Hubert Taubert), calved 5-11-45; sire, Blakebird Major's Revelation 683063; C. R. Taubert, Shirley, Tennessee 200.00

Major Rev 2d 881844, (Hubert Taubert), calved 6-30-45; sire, Blakeford Major's Revelation 683063; George Stockton, Jamestown, Tennessee 175.00

COWS:

Queen Mother of Fentress 883282, (P. G. Crooks), calved 6-15-45; sire, Blackbird Belldomere 687606; J. B. Sells, Alpine, Tennessee 160.00

Crooks Bandolier Lassie 883283, (P. G. Crooks), calved 6-20-45; sire, McCartt's Bandolier 750543; J. B. Sells, Alpine, Tennessee 160.00

Keepsie of Dellmere 2d 830425, (Arthur Gernt), calved 7-3-44; sire, Eileenmere 3d of Dellmere 701018; William Hall, Clarkrange, Tennessee 205.00

Blackbird 4th of Dellmere 830426, (Arthur Gernt), calved 7-10-44; sire, Eileenmere 4th of Dellmere 705305; A. E. Christian, Monticello, Kentucky 205.00

Blackbird Miss of Dellmere 2d 840120, (Arthur Gernt), calved 9-8-44; sire, Eileenmere of Dellmere 701016; Clyde Phillips, Oneida, Tennessee 190.00

Lassie of Dellmere 840121, (Arthur Gernt), calved 9-9-44; sire, Eileenmere of Dellmere 701016; O. O. Duncan, Whitley City, Kentucky 195.00

Ethel of Dellmere 2d (Sent for Record), (Arthur Gernt), calved 6-26-45; sire, Black Eileenmere D. 6th 591606; J. B. Sells, Alpine, Tennessee 150.00

Keepsie of Dellmere 3d (Sent for Record), (Arthur Gernt), calved 7-1-45; sire, Eileenmere 11th of Dellmere 771071; Ord Garrett, Quebec, Tennessee 155.00

Evergreen of Dellmere (Sent for Record), (Arthur Gernt), calved 8-13-45; sire, Eileenmere 11th of Dellmere 771071; J. B. Sells, Alpine, Tennessee 150.00

Marie of Dellmere 705307, (Walter Gernt), calved 8-26-42; sire, Black Eileenmere D. 6th 591606; A. W. Pile, Wolf River, Tennessee 240.00

Black Eileen of Erica 2d 791565, (Walter Gernt), calved 4-15-43; sire, Black Eileenmere D. 6th 591606; O. O. Duncan, Whitley City, Kentucky 255.00

Erica of Allardt 834833, (Walter Gernt), calved 9-16-44; sire, Sir Blackcap 3d 751-390; Manning Greer, Jamestown, Tennessee 200.00

Queen of Allardt 2d 834835, (Walter

The Poland China World

The only magazine covering the entire Poland China Field, serving the breeders with a Field Force of efficient and competent men who have had years of practical experience.

Subscription Rates:
$1.00 for one year
2.00 for three years

Waverly *Box 359* Iowa

How much *extra grain* does Hidden Hunger *cost you?*

Put stretch into your feed supply... feed Salt *Free Choice*

A HIDDEN HUNGER for salt is a costly proposition — costly at any time — but more costly today when the supply of grain is so critical and the need for food so great.

This is easily understandable when you realize the importance of salt to the proper digestion and assimilation of feed. Without sufficient salt no animal is able to get maximum nourishment from its feed.

On a dry matter basis the weight of a growing steer is roughly 49 per cent protein. Obviously the only source of protein for an animal is in its feed.

Salt has much to do with the efficient digestion of protein. It supplies the chlorine for hydrochloric acid without which proteins are not digested and assimilated.

Salt also supplies the sodium needed in bile for the digestion of fats and for stimulating the entire digestive system.

For best results, salt should be fed Free Choice. In that way each animal can take all it wants and you know that your livestock are getting enough for health and thrift, for low feeding costs, and for the most profitable use of the expensive proteins and other nutrients you feed.

The need for salt is a continuous one while animals are eating. That's why it is good business to establish salt stations all around the farm, wherever livestock gather, and to feed Morton's Free Choice Salt.

Value of Salt Free Choice Proved by Actual Tests at PURDUE UNIVERSITY

In a hog feeding experiment at Purdue, each pound of salt saved 214 pounds of corn, 46 pounds of protein supplement, and 27 pounds of minerals. In short, the feed saved by a single pound of salt totaled 287 pounds, worth $6.37.

Act on these facts! Feed Salt Free Choice to your livestock . . . and always feed Morton's Free Choice Salt, the most famous of all.

Send for FREE Booklet

This 40-page book, shows why salt helps livestock make faster gains . . . shows how best to feed salt to beef cattle, dairy cows, hogs, sheep, horses . . . gives plans for salt feeders. Every livestock owner needs a copy. Write today. Mailed FREE. Morton Salt Co., 310 S. Michigan Ave., Chicago 4, Ill.

MORTON SALT COMPANY
CHICAGO 4, ILLINOIS

Gernt), calved 12-1-44; sire, Black Eileenmere D. 6th 591606; Victor Garrett, Jamestown, Tennessee 150.00

Miss Barbara Black 2d 840125, (Walter Gernt), calved 12-28-44; sire, Blackbird Belldomere 687606; J. B. Sells, Alpine, Tennessee 155.00

Marie of Dellmere 3d 840126, (Walter Gernt), calved 4-13-45; sire, Blackbird Belldomere 687606; B. M. Calditz, Allardt, Tennessee 155.00

McCartt's Lassie 12th 831659, (J. H. McCartt Farms), calved 1-5-44; sire, Queenmere W. 636472; William Hall, Clarkrange, Tennessee 200.00

Queen's Lady Marshall 10th 552151, (Cordis Taubert), calved 4-23-38; sire, Eileen's Marshall 4th 483613; A. W. Pile, Wolf River, Tennessee 155.00

Lady Marshall 35th 623596 (Cordis Taubert), calved 3-14-40; sire, Black Elcho 6th 514924; A. W. Pile, Wolf River Tennessee 175.00

Taubert's Pearl 685580, (Hubert Taubert), calved 4-19-42; sire, Enthian 4th of F. B. 591983; O. O. Duncan, Whitley City, Kentucky 200.00

Lady Julian T. 814286, (Hubert Taubert), calved 6-9-44; sire, Pride's Enthian 687-721; O. O. Duncan, Whitley City, Kentucky 210.00

Peachy Majorette 881838, (Hubert Taubert), calved 4-6-45; sire, Blakeford Major's Revelation 683063; J. B. Sells, Alpine, Tennessee 155.00

DUROCS

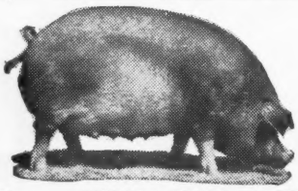

The Practical Farmer's Choice!

Why?

Because, DUROCS GROW FASTER ON LESS FEED. For larger litters of faster growing pigs choose DUROCS—the leading breed of swine in the U. S. A.

The DUROC ASSOCIATION is ready to help you start making more money with DUROCS. For FULL INFORMATION, WRITE TODAY!

UNITED DUROC RECORD ASSN.

Room 3, Duroc Bldg., Peoria 3, Ill.

Stone's Superior Cattle Neck Chains

Guaranteed for long service
Used by leading breeders.

- Inexpensive—Economical
- Very large numbers, can be read at greater distance
- Deeply cut numbers on both sides
- Numbers filled with Black enamel
- Tag is ⅛ inch thick, made of hard brass
- Heavy coil chain (case hardened) electro-zinc plated
- Ring fastener made of spring steel, oil tempered, cadmium plated.
- Tag has smooth surface, no rough edges
- Can be furnished with or without names
- Satisfaction Guaranteed. Prompt Service

For information write

Stone Mfg. & Supply Co.

1305 Union Ave. Kansas City 7, Mo.

Hill Top Sale

Lancaster, Kentucky, May 1st

SUMMARY:

100 Lots	$25170.00,	average	$ 251.70
17 Bulls	4635.00,	average	272.65
83 Cows	20535.00,	average	247.41
Top 5 Head	2455.00,	average	491.00
Top 10 Head	4600.00,	average	460.00
Top 15 Head	6195.00,	average	413.00
Top 20 Head	7695.00,	average	384.75

Top Bull—Teater's Perfection 859552; calved April 2, 1945; sire, Blackcap Perfection 3d 612321; dam, Grover's Fascination 610506; D. F. DeMar, Irwin, Pennsylvania 390.00

Top Cow—Pride of Sunnymere 578767; calved August 9, 1939; sire, Rebellion M. 2d 533839; dam, Pride of Lynnwood 20th 534078; M. Q. Robinson, Morgansfield, Kentucky 700.00

BULLS:

Blackbird T.'s Prince, calved 8-10-45; sire, Queenmere 333d 571708; Jimmy Shaffer, Sturgis, Kentucky 160.00

Blackcap Revolution D. 2d 863789, calved 3-10-45; sire, Ballmere Blackcap 534820; Loraine D. Green, Paint Lick, Kentucky 335.00

Blackcap McHenry T.'s Major 886092, calved 5-10-45; sire, Eileenmere Ebrito 709800; Hayden Brothers, Richmond, Kentucky 360.00

Julian of Eileenmere 886078, calved 3-18-45; sire, Eileenmere's Ebrito 709800; Walter Land, Lexington, Kentucky 205.00

Blackcap Ebrito T. 886086, calved 4-20-45; sire, Eileenmere's Ebrito 709800; L. D. Richards, Warsaw, Kentucky 325.00

Blackcap Ebrito 2d 886081, calved 4-9-45; sire, Ebrito T.; Jack Barker, Springfield, Kentucky 200.00

Blackbird Perfection's Boy 735316, calved 4-17-43; sire, Blackcap Perfection 3d 612321; O. O. Duncan & C. J. Canatser, Burnside, Kentucky 360.00

Ericamere 15th 886083, calved 4-12-45; sire, Eileenmere's Ebrito 709800; Crosby Brothers, Maysville, Kentucky 200.00

Chief Bastille 859554, calved 5-11-45; sire, Blackcap Perfection 3d 612321; Roscoe Cain, Yosemite, Kentucky 265.00

Teater's Perfection 859552, calved 4-2-45; sire, Blackcap Perfection 3d 612321; D. F. DeMar, Irwin, Pennsylvania 390.00

Blackbird T.'s Eileenmere 2d 886068, calved 2-15-45; sire, Queenmere 333d 571708; Mr. and Mrs. A. C. Sharp, Richmond, Kentucky 225.00

Gene of E. T. 2d 886059, calved 10-20-44; sire, Queenmere 333d 571708; Porter Rich & Son, Lancaster, Kentucky 195.00

Blackcap McHenrymere 831039, calved 3-7-44; sire, Eileenmere's Ebrito 700800; M. T. Robinson, Morganfield, Kentucky 375.00

Pride Rebellion 831072, calved 11-25-44; sire, Eileenmere's Ebrito 709800; Delmas Owens, Brodhead, Kentucky 300.00

Ericamere 4th 831047, calved 4-2-44; sire, Eileenmere's Ebrito 709800; O. O. Duncan & C. J. Canatser, Burnside, Kentucky 220.00

Blackcap Ebrito 831055, calved 5-2-44; sire, Eileenmere's Ebrito 709800; Paul Fry, Bagdad, Kentucky 220.00

Estelle Ebrito 886066, calved 2-12-45; sire, Ebrito T. 709799; Chas. N. Tarkington, Moreland, Kentucky 300.00

COWS:

Badd's Bessy T. 2d 886077, calved 3-18-45; sire, Eileenmere's Ebrito 709800; Thomas Piatt, Lexington, Kentucky 225.00

Elsa Trojan Erica 1945 886074, calved 3-10-45; sire, Eileenmere's Ebrito 709800; Jane Bell Hoffman, Lexington, Kentucky 215.00

Pride of Elchies 45th 886073, calved 3-5-45; sire, Eileenmere's Ebrito 709800; Thomas Piatt, Lexington, Kentucky 210.00

Blackbird T. 28th 886102, calved 7-1-45; sire, Eileenmere's Ebrito 709800; R. E. Palmore, Horse Cave, Kentucky 210.00

Blackcap Lantz 886095, calved 5-22-45; sire, Eileenmere's Ebrito 709800; W. U. Wilder, Paris, Kentucky 170.00

Julie's Queen 2d 886112, calved 9-27-45; sire, Blackcap Perfection 3d 682321; Jimmy Shaffer, Sturgis, Kentucky 155.00

Pride of Aberdeen Elchies 3d 886067, calved 2-15-45; sire, Queenmere 33d 571708; Jane Bell Hoffman, Lexington, Kentucky 200.00

Elisa Elise T. 2d 886082, calved 4-10-45; sire, Queenmere 33d 571708; C. S. Gladfelter, Vandalia, Ohio 205.00

Blackbird Ladymere 886087, calved 4-20-45; sire, Eileenmere 280th 589532; Chas. Land, Lexington, Kentucky 200.00

Queen Mother 45th 886070, calved 3-1-45; sire, Eileenmere's Ebrito 708700; Loraine D. Green, Paint Lick, Kentucky 250.00

Blackcap Judy 110th 886096, calved 6-1-45; sire, Eileenmere's Ebrito 709800; R. E. Palmore, Horse Cave, Kentucky 185.00

Queen Mother T. 9th 886075, calved 3-15-45; sire, Eileenmere's Ebrito 709800; R. E. Palmore, Horse Cave, Kentucky 200.00

Ballindalloch T. 3d, calved 4-18-45; sire, Eileenmere's Ebrito 709800; R. E. Palmore, Horse Cave, Kentucky 180.00

Blackcap Lantz 238th, calved 3-10-45; sire, Eileenmere's Ebrito 709800; H. M. & George Kurtz, Sturgis, Kentucky 210.00

Westside Rose 4th, calved 9-30-45; sire, Eileenmere's Ebrito 709800; Thos. Piatt, Lexington, Kentucky 180.00

Blackwood T. 5th, calved 3-5-45; sire, Queenmere 33d 571708; Chas. Land, Lexington, Kentucky 190.00

Elba T. 7th 886084, calved 4-17-45; sire, Eileenmere's Ebrito 709800; R. E. Palmore, Horse Cave, Kentucky 200.00

Emily Badds' Bessy 886106, calved 7-22-45; sire, Eileenmere's Ebrito 709800; Chas. Land, Lexington, Kentucky 185.00

Ruth of Tillyfour 69th 886080, calved 4-1-45; sire, Eileenmere's Ebrito 709800; Loraine D. Green, Paint Lick, Kentucky 225.00

Ballindalloch T. 45th 886065, calved 2-10-45; sire, Queenmere 333d 571708; Thomas Piatt, Lexington, Kentucky 195.00

Pride of Rosebud Lucille 6th, calved 2-1-45; sire, Queenmere 33d 671708; R. E. Palmore, Horse Cave, Kentucky 185.00

Rothiemay Queen T. 5th, calved 9-10-45; sire, Queenmere 333d 571708; H. M. & George Kurtz, Sturgis, Kentucky 210.00

Velveteen C. 4th 886088, calved 4-21-45; sire, Eileenmere's Ebrito 709800; Thomas Piatt, Lexington, Kentucky 200.00

Pride of Aberdeen T. 10th 886101, calved 6-30-45; sire, Queenmere 333d 571708; R. E. Palmore, Horse Cave, Kentucky 200.00

Lady Ida T. 3d, calved 7-17-45; sire, Eileenmere's Ebrito 709800; C. S. Gladfelter, Vandalia, Ohio 215.00

A Pride of Aberdeen 1945, calved 1-3-45; sire, Eileenmere's Ebrito 709800; R. E. Palmore, Horse Cave, Kentucky 210.00

Blackcap McHenry T. 15th, calved 2-2-45; sire, Queenmere 333d 571708; R. E. Palmore, Horse Cave, Kentucky 180.00

YOUR FIRST BAG OF

VIKING VILAK

will show you why more Feeders are changing to this better Mineral daily

The Choice of Breeders

and Feeders of Champions

ASK FOR IT BY NAME

No Other Mineral Is Quite The Same!

Viking Laboratories, Des Moines

Martha Sigma T., calved 8-5-44; sire, Eileenmere's Ebrito 709800; Tate & Wilmot, Stanford, Kentucky 235.00

Rosebud T. 7th 886058, calved 10-8-44; sire, Queenmere 333d 571708; Chas. Land, Lexington, Kentucky 200.00

Estelle T. 3d 886107, calved 8-2-45; sire, Queenmere 333d 571708; Jesse Simpson, Lancaster, Kentucky 250.00

Eileenmere's Pride Lady 6th 886003, calved 7-11-45; sire, Queenmere 333d 571708; R. E. Palmore, Horse, Cave, Kentucky..... 210.00

Nancy T.'s Queen Mother 886061, calved 11-12-44; sire, Queenmere 333d 571708; Delmas Owens, Brodhead, Kentucky 265.00

Enchantress Queen 45th 886069, calved 2-20-45; sire, Queenmere 333d 571708; Walter Land, Lexington, Kentucky..... 180.00

Estelle's Queen 2d 886057, calved 9-1-44; sire, Queenmere 333d 571708; W. U. Wilder, Paris, Kentucky 210.00

Janice Meredith B. 4th 685867, calved 3-5-42; sire, Blackbird Sanders 14th 575535; R. V. Marcum, Hodgenville, Kentucky..... 215.00

Pridie Eileenmere 886050, calved 5-22-44; sire, Eileenmere's Ebrito 709800; Robert Green, Shelbyville, Kentucky 235.00

Sigma Queenmere 2d 886051, calved 5-25-44; sire, Queenmere 333d 671708; Jane Bell Hoffman, Lexington, Kentucky..... 220.00

Blackbird Marshall Marie 44th 886060, calved 10-30-44; sire, Elba Sanders 537579; Thomas Piatt, Lexington, Kentucky..... 235.00

Stepstone Girl 748159, calved 5-4-43; sire, Blackcap Perfection 3d 612321; R. V. Marcum, Hodgenville, Kentucky 240.00

Emily Ann 44th 886055, calved 8-1-44; sire, Queenmere 333d 571708; Jane Bell Hoffman, Lexington, Kentucky..... 205.00

Blackbird Julian R. 3d, calved 3-30-44; sire, Queenmere 333d 571708; R. V. Marcum, Hodgenville, Kentucky 225.00

Handsome Girlie 806323, calved 5-1-44; sire, Blackcap Perfection 3d 612331; Tate & Wilmot, Stanford, Kentucky 210.00

Sylvin' A Queen 2d 886048, calved 5-8-44; sire, Queenmere 333d 571708; Walter Land, Lexington, Kentucky 225.00

Margaret Bastille 690399, calved 5-31-42; sire, Handy Boy 552162; W. T. Bryan, Paris, Kentucky 285.00

Ruth of Tillyfour 68th, calved 4-1-44; sire, Queenmere 333d 571708; O. O. Duncan, & C. J. Canatser, Burnside, Kentucky..... 280.00

Nellie Queenmere, calved 4-7-44; sire, Queenmere 333d 571708; O. O. Duncan & C. J. Canatser, Burnside, Kentucky 195.00

Mary's Queen T. 886053, calved 6-25-44; sire, Queenmere 333d 571708; Ridgeway Farms, Lancaster, Kentucky 275.00

Blackbird T. 19th 829683, calved 9-30-43; sire, Queenmere 333d 571708; Dalton Brothers, Susie, Kentucky..... 400.00

Rothiemay Queen 2d 829687, calved 11-21-43; sire, Queenmere 333d 571708; R. V. Marcum, Hodgenville, Kentucky..... 235.00

Blackcap Effie 113th 829676, calved 6-30-43; sire, Queenmere 333d 571708; W. T. Bryan, Paris, Kentucky 300.00

Eileenmere Lassie 2d 886046, calved 4-23-44; sire, Eileenmere's Ebrito 709800; M. T. Robinson, Morganfield, Kentucky..... 480.00

Blackcap Effie 116th 886049, calved 5-20-44; sire, Eileenmere's Ebrito 709800; M. T. Robinson, Morganfield, Kentucky..... 475.00

Pride of Aberdeen 1944 886054, calved 7-10-44; sire, Queenmere 333d 571708; Ridgeway Farms, Lancaster, Kentucky.... 220.00

Enchantress Queen 44th 886042, calved 3-25-44; sire, Queenmere 333d 571708; Tate & Wilmot, Stanford, Kentucky..... 230.00

Queen Mother T. 10th 886043, calved 3-29-44; sire, Queenmere 333d 571708; Walter Land, Lexington, Kentucky..... 225.00

Blackbird Anna R. 2d, calved 6-5-44; sire, Eileenmere's Ebrito 709800; Walter Land, Lexington, Kentucky 200.00

Fancy Queen Mother 806322, calved 4-20-44; sire, Blackcap Perfection 3d 612321; Walter Land, Lexington, Kentucky..... 210.00

Queen Bastille 3d 806327, calved 7-3-44; sire, Blackcap Perfection 3d 612321; Ttate & Wilmot, Stanford, Kentucky..... 205.00

Bettie Suemere 760136, calved 5-1-43; sire, Eileenmere 280th 589532; Thomas Piatt, Lexington, Kentucky 235.00

Martha Sigma 673510, calved 9-3-38; sire, Blackbird Sublette 102d 460390; V. C. Gillispie & H. Brumfield, Wilmore, Ky..... 300.00

Blackbird 67th of Lynnwood 713549, calved 6-10-40; sire, Broadus Blackmar 4th 477450; Homer Richardson, Brandenburg, Kentucky 260.00

Rosetta Julian 668742, calved 10-28-41; sire, Eileenmere 280th 589532; W. T. Bryan, Paris, Kentucky 260.00

Queen of Lynnwood 45th 720719, calved 6-10-42; sire, Marshall of Sunnymere 578768; Homer Richardson, Brandenburg, Kentucky 300.00

Pride 48th of Lynnwood 720723, calved 8-20-42; sire, Blackcap Poe 2d of Lynnwood 479939; Jane Bell Hoffman, Lexington, Kentucky 295.00

Joyce 9th 664555, calved 6-6-41; sire, Barbarian 7th of Lynnwood 504268; A. E.

Did you miss a champion calf *this month?*

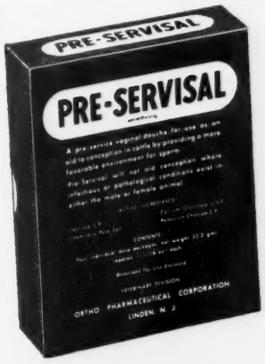

to aid conception—
douche your cows
routinely with

PRE-SERVISAL

Every breeder wants all the calves he can get from his champion bloodlines.

But when his cows require repeated services to settle, the number of prize calves may be materially reduced!

That's why it's vitally important to you to settle your cows with the fewest services possible.

That's why you'll want to get into the routine of douching every cow in your controlled breeding herd with Pre-Servisal just prior to service.

Pre-Servisal assists the sperm in reaching the uterus. It reduces temporarily sperm-damaging secretions. It creates an environment which increases sperm motility. It provides a reserve food supply which enables the sperm to live longer.

Pre-Servisal will not aid conception if infectious or pathological conditions exist in either the male or female.

But where these conditions do not exist, Pre-Servisal has been found in careful clinical tests to be highly effective.

Your veterinarian is familiar with the complexity of breeding problems and their scientific treatment. We urge you to obtain his diagnosis.

Pre-Servisal is easy to use, and harmless. Costs only $3.00 per package, containing enough for 4 cows. Get Pre-Servisal from your druggist today. Write for our free descriptive booklet. Address Dept. 511.

FREE BREEDING CALCULATOR

Instantly figures gestation periods. Send for it!

ORTHO PHARMACEUTICAL CORPORATION
Veterinary Division
LINDEN, NEW JERSEY

Copyright 1946
Ortho Pharmaceutical Corp.

Christian, Monticello, Kentucky 280.00
Lady Stepstone 2d 647446, calved 6-24-41; sire, Handy Boy 553162; W. T. Bryan, Paris, Kentucky 250.00
Lancaster Girl 644155, calved 3-4-41; sire, Eileenmere 305th 576428; V. C. Gillispie & H. Brumfield, Wilmore, Kentucky 230.00
Pride of Sunnymere 578767, calved 8-9-39; sire, Rebellion M. 2d 533839; M. T. Robinson, Morganfield, Kentucky 700.00
Black Ladymere W. 640987, calved 6-3-41; sire, Eileenmere 280th 589532; W. T. Bryan, Paris, Kentucky 245.00
Elizabeth Sigma 498546, calved 5-12-35; sire, Blackbird Sublette 102d 460390; R. V. Marcum, Hodgenville, Kentucky 315.00
Lassie Julian W. 2d 604314, calved 4-15-40; sire, Barbarian E. Hill Crest 525460; Robert Green, Shelbyville, Kentucky 255.00
Cosette 6th of Lynnwood 720721, calved 8-12-42; sire, Broadus Blackmar 4th 477-450; Oscar Lanham, Springfield, Kentucky 310.00
Velveteen C., calved 4-7-39; sire, Perinthier's Boy 413639; W. T. Bryan, Paris, Kentucky 360.00
Barbara 30th of Lynnwood 702386, calved 4-2-42; sire, Marshall of Sunnymere 578-768; H. M. & George Kurtz, Sturgis, Kentucky 240.00
Estelle T. 736448, calved 11-7-42; sire, Queenmere 333d 571708; Tate & Wilmot, Stanford, Kentucky 250.00
Erica 8th of Lavillon 526399, calved 5-22-37; sire, Prizemere of Lavillon 485865; Homer Richardson, Brandenburg, Kentucky 310.00
Poppy Sigma 500173, calved 10-5-35; sire, Blackbird Sublette 102d 460390; Naylor Farm, Lancaster, Kentucky 400.00
Grover's Beauty 577296, calved 6-30-39; sire, Stepstone Chief 510956; W. T. Bryan, Paris, Kentucky 260.00
Janet 15th of Lynnwood 622992, calved 11-17-41; sire, Broadus Blackmar 4th 477450; V. C. Gillispie & H. Brumfield, Wilmore, Kentucky 255.00
Grover's Fascination 610506, calved 5-13-40; sire, Handy Boy 553162; Tate & Wilmot, Stanford, Kentucky 240.00
Marie Marshall 40th, calved 7-30-40; sire, Burgess K. 496564; Waldon Rexroat, Fort Hill, Kentucky 300.00
Blackbird 65th of Lynnwood 713544, calved 5-15-42; sire, Marshall of Sunnmere 578-768; Homer Richardson, Brandenburg, Kentucky 250.00
Black Locust K. 2d 621708, calved 12-20-39; sire, Blackcap Marshall 54th 498-836; Delmas Owens, Brodhead, Kentucky 270.00

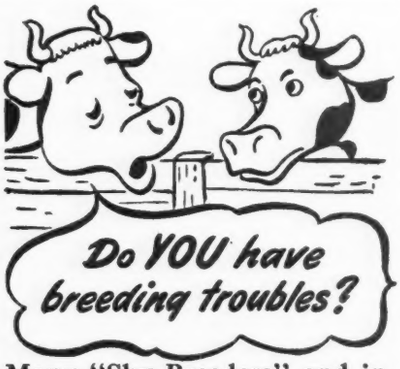

Many "Shy Breeders" and inactive bulls can be helped by Rex Wheat Germ Oil. Get it from drug store or feed dealer.

Guaranteed: Your money back if you are not satisfied.

Write for FREE booklet

VioBin Corporation, 20 Oak St., Monticello, Ill.

Michigan Breeders' Sale

East Lansing, Michigan, May 24th

THE SHOW

The usual quality display of sale cattle expected from Michigan breeders was brought out the morning of April 24th for the appraisal of Judge Charles Napier, of Lees Summit, Missouri. From the show of eight bulls Mr. Napier selected as his grand champion the two-year old consignment of Arthur Witham, Romeo, named Witham's Barbara Bandolier. A thick bull with a lot of type and quality the champion was sired by Enfileen's Bandolier W., out of a daughter of Bandolier of Anoka. Later in the day he topped the bull auction at $2,100.00. Reserve champion was Great Oaks Ericmar 3d, from Great Oaks Farms, Rochester, Michigan. Just turned two-years old this son of Bethel Black Mar Jr., out of a Bandolier of Anoka dam, stood second to the grand champion in class. In the class for younger bulls the first place winner was Pride of Bandoline, consigned by Oscar Voelker, Pigeon, Michigan.

The more than forty head of females led out made an unusually attractive breed display. Judge Napier selected as his grand champion the consignment of Dr. Ralph and Ona Wadley, East Lansing—Primrose of Raona. She was a senior yearling daughter of Raona's Bardolier 2d, out of a daughter of Burgess 14th of Page, and later topped the sale at $2,825.00. Reserve champion honors again went to Great Oaks on Erica 10th of Great Oaks, a daughter of Wonuka Bandolier out of a Bandolier of Anoka dam.

Other first place winners were Blackcap Betty W. F., from the William E. Scripps herd, Lake Orion; Witham's Favorite, shown by Arthur Witham, Romeo; and Sterling's Lass 19th, shown by J. Sterling Wickwire, of Jackson.

SUMMARY:

41 Lots	**$18965.00,**	**average**	**$ 462.56**
10 Bulls	**4570.0,**	**average**	**457.00**
31 Cows	**14395.00,**	**average**	**464.36**
Top 5 Head	**8625.00,**	**average**	**1605.00**
Top 10 Head	**10250.00,**	**average**	**1025.00**
Top 15 Head	**12125.00,**	**average**	**808.33**
Top 20 Head	**13760.00,**	**average**	**688.00**

Top Bull—Witham's Barbara Bandolier 830-397; calved October 20, 1944; sire Enfileen's Bandolier W. 726995; Beth Barbara 686066; consigned by Arthur Witham, Romeo, Michigan; purchased by J. J. Phelan, Jr., Oxford, Michigan 2100.00

Top Cow—Primrose of Raona 826824; calved September 14, 1944; sire Raona's Bardolier 2d 681777; dam Primrose H. D. 19th 574361; consigned by Dr. Ralph and Ona Wadley, East Lansing, Michigan; purchased by Don Head Farms, Richmond Hill, Ontario 2825.00

Second Top Cow—Pride Protest Glory 845-644; sire Kedar Bandolier 3d 686079; dam Protestant Lady 534354; consigned by William E. Scripps, Lake Orion, Michigan 1500.00

Third Top Cow—Erica 10th of Great Oaks 792602; calved June 9, 1944; sire Wonuka Bandolier 618625; dam Elvena Lady 2d 600076; consigned by Howard L. McGregor, Rochester Michigan; purchased by Woodbarr Farms, Poplar Grove, Illinois 1000.00

BULLS:

Bold Blackbird 845640, (William E. Scripps), calved 9-11-44; sire, Barbarian Grenadier G. R. 661306; Foster Mitchell, Breckenridge, Michigan 250.00
Witham's Barbara Bandolier 830397, (Arthur Witham), calved 10-20-44; sire, Enfileen's Bandolier W. 726995; J. J. Phelan, Jr., Oxford, Michigan 2100.00
Prince of Wester Fowlis 2d 796849, (William H. Travis), calved 5-14-44; sire, Miss Comere's Marshall 632674; J. J. Goodwine, Marlette, Michigan 275.00
Judge of Fair Lea 854863, (John A. Brown), calved 1-15-45; sire, Earnest 2d of Fair Lea 622390; L. V. Greenfield, Charlotte, Michigan 200.00
Pride of Bandoline 875094, (Oscar Voelker), calved 5-12-45; sire, Pride of Lorraine 755888; L. E. Maples, Homer, Michigan 200.00
Wil-Son-Co Prince 3d 852189, (Ira Wilson & Sons), calved 11-9-44; sire, Bandolier of Anoka 26th 696925; J. Wesley Smith, Royal Oak, Michigan 190.00
Great Oaks Ericmar 3d 792577, (Howard L. McGregor), calved 5-2-44; sire, Bethel Black Mar Jr. 554172; E. B. Wilson, Romeo, Michigan 475.00
Blackcap Marshall of Her-Mel 3d (Sent for Record), (C. H. Reynolds), calved 8-25-44; sire, Blackcap Marshall of Her-Mel 599909; G. E. Memmer & W. B. Zick, Grass Lake, Michigan 230.00
Entry (Mildred I. Martin) sold to L. H. Vaughn, Albion, Michigan 300.00
Entry (Mildred I. Martin) sold to Fenton F. Weseli, Columbus Grove, Ohio 350.00

COWS:

Primrose of Raona 826824, (Dr. Ralph & Ona Wadley), calved 9-14-44; sire, Raona's Bardolier 2d 681777; Don Head Farms, Richmond Hill, Ontario, Canada .. 2825.00
Miss Burgess 6th of Raona 859460, (Dr. Ralph & Ona Wadley), calved 3-11-45; sire, Raona's Bardolier 2d 681777; H. A. Siple, Cassopolis, Michigan 500.00
Blackcap Betty W. F. 730632, (William E. Scripps), calved 2-24-43; sire, Bandolier of Anoka 462299; Dr. R. W. Wadley,

WHEN YOU START USING FRANKLIN'S YOU STOP LOSING CALVES

FRANKLIN Products

Plug Up the Profit Leaks

from Disease and Parasite Losses

Local Drug Store Dealers

New 80-page Catalog—Free

O. M. FRANKLIN SERUM COMPANY

DENVER KANSAS CITY EL PASO MARFA AMARILLO FT. WORTH WICHITA ALLIANCE SALT LAKE CITY LOS ANGELES

FRANKLIN VACCINES & SUPPLIES for CATTLE SHEEP HORSES HOGS POULTRY

SEND FOR YOUR COPY TODAY!

Lansing, Michigan 600.00
Pride Protest Glory 845644, (William E. Scripps), calved 11-17-44; sire, Kedar Bandolier 3d 686079; H. A. Siple, Cassopils, Michigan 1500.00
Beautiful Donna 882230, (William E. Scripps), calved 2-5-45; sire, Aberlour Anoka of Maple Grove 664129; Sue Sill, Gains, Michigan 325.00
Elba 5th of Sherwood Farms 884751, (Dr. DeWitt L. Sherwood), calved 11-11-44; sire, Bar Marshall 13th of Lynnwood 671-618; Edward Ott, Wayne, Michigan 250.00
Irene 2d of Sherwood Farms (Sent for Record), (Dr. DeWitt L. Sherwood), calved 3-21-45; sire, Bar Marshall 13th of Lynnwood 671618; Edward Ott, Wayne, Michigan 210.00
Elba 3d of Sherwood Farms 844166, (Dr. DeWitt L. Sherwood), calved 3-27-45; sire, Bar Marshall 13th of Lynnwood 671-618; Johnson's, Eaton Rapids, Michigan 200.00
Elba of Sherwood Farms 815024, (Dr. DeWitt L. Sherwood), calved 1-7-44; sire, Bar Marshall 13th of Lynnwood 671618; Marion Evens, Wellston, Michigan 355.00
Witham's Beauty 830396, (Arthur Witham), calved 9-25-44; sire, Barbara's Bandolier 4th 600066; J. Wesley Smith, Royal Oak, Michigan 335.00
Witham's Favorite 830401, (Arthur Witham), calved 1-3-45; sire, Barbara's Bandolier 4th 600066; Hamilton Farms, Good Hope, Illinois 400.00
Ella of Aberdeen 871322, (J. Sterling Wickwire), calved 4-10-45; sire, Black Grenadier 2d 588009; V. A. Doughty, Carsonville, Michigan 300.00
Grenadier's Erica 871327, (J. Sterling Wickwire), calved 6-8-45; sire, Black Grenadier 2d 588009; L. H. Vaughn, Albion, Michigan 300.00
Sterling's Trojan Erica 871324, (J. Sterling Wickwire), calved 4-20-45; sire, Black Grenadier 2d 588009; L. E. Maples, Homer, Michigan 285.00
Sterling's Lass 19th 832939, (J. Sterling Wickwire), calved 3-14-45; sire, Black Grenadier 2d 588009; Homer Willobee, Romeo, Michigan 375.00
Sterling's Lass 15th 832924, (J. Sterling Wickwire), calved 10-9-44; sire, Black Grenadier 2d 588009; L. E. Maples, Homer, Michigan 275.00
Elga of Fair Lea 11th 817188, (John A. Brown), calved 7-18-44; sire, Earnest 2d of Fair Lea 622390; L. E. Maples, Homer, Michigan 225.00
Coupar's Bardell Erica 877221, (Clarence Coupar), calved 12-1-44; sire, Bardell Katif 570410; V. A. Doughty, Carsonville, Michigan 275.00
Queen 15th of Burnbrae 877220, (Clarence Coupar), calved 9-25-44; sire, Bardell Katif 570410; George H. Coe, Ionia, Michigan 325.00
Proud Princess of Glen Oak (Sent for Record), (Ernest B. Wilson), calved 6-28-45; sire, Enfileen's Bandolier W. 726995; Sue Sill, Gains, Michigan 250.00
Lady Eileenmere H. 831210, (H. T. Hummel), calved 2-20-45; sire, Eileenmere Pride Lad 636637; Edward Ott, Wayne, Michigan 275.00
Cesor Blackcap Empress 851314, (Charles E. Sorensen), calved 1-7-45; sire, Cesor's Evader Mercury 612545; Clarence Coupar, Marlette, Michigan 360.00
Mercury's Blackbird Louise 851315, (Charles E. Sorensen), calved 1-7-45; sire, Cesor's Evader Mercury 612545; Edward Ott, Wayne, Michigan 260.00
Pure Pride of Cesor 851318, (Charles E. Sorensen), calved 1-16-45; sire, Cesor's Evader Mercury 612545; V. A. Doughty, Carsonville, Michigan 260.00
Wil-Son-Co Erica 2d, (Ira Wilson & Sons), calved 12-9-44; sire, Bandolier of Anoka 26th 696925; Dr. R. W. Wadley, Lansing, Michigan 450.00
Wil-Son-Co Elba B. 852187, (Ira Wilson & Sons), calved 7-8-44; sire, Bandolier of Anoka 26th 696925; George H. Coe, Ionia, Michigan 295.00
Erica 13th of Great Oaks 850259, (Howard L. McGregor), calved 3-13-45; sire, Bethel Black Mar Jr. 554172; Herbert's Hill Farm, West Chester, Pennsylvania 300.00
Elba 11th of Great Oaks 850258, (Howard L. McGregor), calved 1-22-45; sire, Bethel Black Mar Jr. 554172; Herbert's Hill Farm, West Chester, Pennsylvania 385.00
Elba 9th of Great Oaks 850253, (Howard L. McGregor), calved 1-9-45; sire, Wonuka Bandolier 618625; J. Wesley Smith, Royal Oak, Michigan 400.00
Blackbird 19th of Great Oaks 850252, (Howard L. McGregor), calved 1-7-45; sire, Wonuka Bandolier 618625; J. Wesley Smith, Royal Oak, Michigan 300.00
Erica 10th of Great Oaks 792602, (Howard L. McGregor), calved 6-9-44; sire, Wonuka Bandolier 618625; Woodbarr Farm, Poplar Grove, Illinois 1000.00

Daisy Cattle Markers

Protected by 7 U. S. Patents

Delivery one to three days, postpaid. Furnished assembled with adjustable chain. Large numbers on marker black inlaid.

No. 17 for horns **$6.50 per doz.**
With connector **$8.00 per doz.**

Connector keeps marker in center of cow's head.

No. 21 neck chain, marker plate numbered both sides **$9.50 per doz.**

No. 22 same as **No. 21** except shorter chain **for calves and young stock $8.50 per doz.**

No. 24 marker plate **without chain $6.00 per doz.**

Marker plate is same as No. 21

No. 38 neck chain, double plate marker on each side of cow's neck. Upper portion strap. Lower portion chain. **$12.50 per doz.**

State breed of cattle when ordering, also numbers desired.

Sample mailed for $1.00.

Write for folder which includes our No. 16 Combined Bull Marker and Controller. Price $4.50. No herd should be without this controller.

GOLDEN ARROW FARMS

Dept. A.J., Box 7, HUNTINGTON, INDIANA

Get Maximum Benefits from Your Feed

False Economy

The old way of feeding live stock short rations is indeed "False Economy". To do business profitably one must avoid unnecessary waste of time and materials. There's a way to secure more profit at lower feeding costs.

Be Modern--Use a "Grain Roller"

It has definitely been proven that whole grains are not as readily digested as "CRIMPED" or "ROLLED" grains. Live stock show more gains on less feed, when it is rolled or crimped. Modern feeding policies demand efficiency. The "GRAIN ROLLER" can help you operate more efficiently.

For Better Results, Use a "Grain Roller"

Breeders and feeders throughout the nation are successfully using a Barrentine "Grain Roller and Crimper". They are durable, simple to operate and add profits to your operation.

Complete Details Upon Request. We have an attractive Booklet ready for mailing. Please write for it as well as other literature.

Address: Sales Promotion,

The Barrentine Manufacturing Co., Greenwood, Miss.

1946 Auction Sales Coming Up

SPRING DATES!

Select that sale date early. Promote your sale well, and secure one of the leading auctioneers. I have sold successfully for others. I can for you. Write, Wire or Phone.

ROY G. JOHNSTON
BELTON, MISSOURI

Aberdeen-Angus Auctions

Given Special Attention

H. B. Sager

Box 446 Bozeman, Montana

Auctioneer

Successful sales for leading breeders, lifetime experience with live stock. Apply early, busy during season. Rates Reasonable. Telephone Residence 7-3645; Business 3-6181. P. O. Box 1317.

JOHN E. HALSEY
DES MOINES, IOWA

PAUL L. GOOD

Auctioneer

509 Frothingham Street
Phone 3927-1
VAN WERT, OHIO

Fall Sales

The auction business is good. Cattle are selling well, and many sales are already booked. If you plan a sale for the fall, and want my services, please write, or wire me for available dates.

HAMILTON JAMES, NEWTON, ILL.

Better Standards

Never believe that the best has been reached, that progress has ceased.

Standards of cattle production and standards of cattle selling improve immeasurably.

FREDDIE CHANDLER, Auctioneer

CHARITON, IOWA

BUSINESS STATIONERY

SPECIALLY DESIGNED FOR LIVESTOCK MEN

Letterheads, billheads, envelopes to match. Attractively designed by our livestock artist. Well printed on good quality bond paper. We'll make up a special design for you or work out your ideas. Moderate prices. Write for sketch and quotation.

KEITH-ART PRINTERS 315 W. 4TH ST. WATERLOO, IOWA

August

August 8—Ohio State Aberdeen-Angus Show & Sale, Urbana, Ohio, J. B. McCorkle, Columbus, Ohio, Sale Manager.

August 27—Gien Stohler, Middletown, Indiana, Sale at Markleville.

August 30—V. C. Swigart, Clinton, Illinois.

August 31—Timberline & Hickory Point, Combination Draft Sale, Congerville, Illinois.

September

September 2—Simons Angus Farms Sale, Maize, Kansas.

September 5—National Aberdeen-Angus Breeders' Sale, Timonium, Maryland.

September 9—Casebier & Wilson Dispersion Sale, Buffalo Hart, Illinois.

September 10—Iowa State Aberdeen-Angus Breeders' Sale, Des Moines, Iowa, D. A. Jay, Secretary, Ames, Iowa.

September 12—North Central Missouri Aberdeen-Angus Sale, Chillicothe, Missouri, Lewis Anderson, Chillicothe, Missouri, Secretary.

September 14—Southeastern Indiana Aberdeen-Angus Breeders Sale, Rushville, Indiana, Donald Stoten, Sale Manager, Carthage, Indiana.

September 16—Southwestern Indiana Aberdeen-Angus Breeders Sale, Princeton, Indiana. O. C. Redenbacher, Princeton, Indiana, Sale Manager.

September 16 & 17—Missouri State Aberdeen-Angus Show & Sale, Sedalia, Missouri, Dan E. Miller, Fayette, Missouri, Secretary.

September 17—Central Iowa Aberdeen-Angus Breeders Sale, Marshalltown, Iowa, Clair Mason, Marshalltown, Iowa, Sale Manager.

September 17—Corn Belt Aberdeen-Angus Breeders' Sale, Gibson City, Illinois. H. R. Stuckey, Secretary, Piper City, Illinois.

September 18—Ernest Peters, Camden, Illinois.

September 19—Indiana State Breeders' Sale, at the Indianapolis State Fair Grounds, Indianapolis, Indiana, W. A. Rafferty, Morocco, Indiana, Sale Manager.

September 20—Central Illinois Aberdeen-Angus Breeders Sale, Congerville, Illinois, S. E. Lantz, Congerville, Illinois, Sale Manager.

September 21—South Side Stock Farm Sale, Rockbridge, Illinois.

September 21—Pennsylvania Aberdeen-Angus Breeders' Sale, Hershey, Pennsylvania, Fred Lubrecht, Maple Street, Hazelton, Pennsylvania, Sale Manager.

September 23—Dutchess County Aberdeen-Angus Breeders' Sale, Pine Plains, New York, Myron Fuerst, Pine Plains, New York, Sale Manager.

September 24—Jesse Hagler, Washington Courthouse, Ohio.

September 24—Nebraska Breeders' Sale, Valentine, Nebraska, Jay Cole, Merriman, Nebraska, Sale Manager.

September 27-28—Minnesota Aberdeen-Angus Breeders' Fall Show and Sale, Austin, Minnesota. Clement C. Chase, Sec'y, Pipestone, Minnesota.

September 28—Lynchburg District Aberdeen-Angus Sale, Amherst Fair Grounds, Amherst, Virginia, W. M. Gannaway, Amherst, Virginia, Sale Manager.

September 30—Nodaway County Breeders' Sale, Maryville, Missouri, Hal T. Hooker, Secretary, Maryville, Missouri.

October

October 1—Big Six Aberdeen-Angus Sale, Cedar Rapids, Iowa, A. J. Dice, Marion, Iowa, Sale Manager.

October 1 & 2—Central Regional Aberdeen-Angus Breeders' Show & Sale, Springfield, Illinois, J. B. McCorkle, A. I. U. Building, Columbus, Ohio, Sale Manager.

October 3—Mercer County Aberdeen-Angus Breeders' Sale, Aledo, Illinois, Hugh McWhorter, Aledo, Illinois, Sale Manager.

October 4—Edwards Brothers Sale, London, Ontario, Canada.

October 4—George M. Hallam & Sons, Hallam Homestead Farms, Monmouth, Illinois.

October 5—Ontario Aberdeen-Angus Breeders' Association Sale, London, Ontario, Canada. R. H. Graham, Toronto, Ontario, Canada, Secretary.

October 7—McKenny, Loest, McCrea, Pense, Rose and Hooker Combination Aberdeen-Angus Sale, Maryville, Missouri.

October 7-12—Atlantic Rural Exposition Purebred Sales, Richmond, Virginia, B. C. Snidow, Jr., Warrenton, Virginia, Sale Manager.

October 10—Walnut View & Shady Wood Stock Farms Sale, Greenfield, Indiana.

October 12—Botna Valley Aberdeen-Angus Breeders' Sale, Atlantic, Iowa, E. J. Baker, Exira, Iowa, Sale Manager.

October 14—North Dakota Aberdeen-Angus Breeders' Sale, Dickinson, North Dakota, M. H. McDonald, Secretary, Fargo, North Dakota.

October 14—Interstate Aberdeen-Angus Breeders' Sale, Sioux City, Iowa, P. K. Pratt, Walnut, Iowa, Sale Manager.

October 14—Virginia Aberdeen-Angus Breeders' Sale, Warrenton, Virginia, Sam O' Sullivan, Brandy, Virginia, Sale Manager.

October 15—Maryland Aberdeen-Angus Breeders' Sale, Frederick, Maryland, W. Alan McGregor, Worton, Maryland, Sale Manager.

October 17—Swaim-Greenburg Sale, Wingate, Ind.

October 18—John D. Warren, Maloy, Iowa.

October 18—Hoosier Angus Farms Sale, Marion, Indiana.

October 20 & 21—Aberdeen-Angus Show & Sale, Pendleton, Oregon.

October 27-28—Aberdeen-Angus Show & Sale, Twin Falls, Idaho.

October 28—Northeastern Ohio State Show & Sale, Canfield, Ohio, J. B. McCorkle, Sale Manager, Columbus, Ohio.

October 30—Florida State Aberdeen-Angus Breeders' Sale, Ocala, Florida, R. G. Herrmann, Ocala, Florida, Sale Manager.

October 31—Nebraska State Aberdeen-Angus Breeder's Sale, Columbus, Nebraska, Edwin Damkroger, Dewitt, Nebraska, Sale Manager.

November

November 2—Southwestern Regional Aberdeen-Angus Sale, Tulsa, Oklahoma, G. A. Manahan, 204 Tulsa Building, Tulsa, Oklahoma, President.

November 4—Paul Shultz, Rosendale, Missouri, Sale at Maryville, Missouri.

November 4—Aberdeen-Angus Commercial Sale, Red Bluff, California.

November 22—Aberdeen-Angus Sale, Cow Palace, South San Francisco, California.

November 25—Palomar Ranch, Pala, California & Rancheria Cattle Company, Butte Falls, Oregon, Joint Sale at Madera, California.

December

December 3—Great Western Aberdeen-Angus Sale, Los Angeles, California.

1947

January

January 15—National Western Aberdeen-Angus Breeders' Sale, Denver, Colorado, John T. Caine III, Denver, Colorado, Sale Manager.

January 26 & 27—Aberdeen-Angus Breeders' Sale, Madera, California.

January 28—South Dakota Aberdeen-Angus Breeders' Sale, Watertown, South Dakota, I. B. Johnson, Brookings, South Dakota, Secretary.

February

February 22—Reverie Knoll Farms Sale, Danville, Kentucky.

March

March 20—Bureau County Aberdeen-Angus Breeders' Sale, Princeton, Illinois, Watson F. Lawton, Secretary, Princeton, Illinois.

April

April 4—Cooper County Aberdeen-Angus Breeders' Sale, Boonville, Missouri, Dan Roberts, Boonville, Missouri, Secretary.

Coming Field Days

(The JOURNAL will be glad to list the date, place and highlights of your Association's Field Day. Be sure and send this information far enough in advance to insure publication).

July 21—South Central Iowa Breeders at the John and Elliott Brown farm, Rose Hill, Iowa.

August 2—Missouri Breeders at the University Farm, Columbia. Prof. A. E. Darlow of Oklahoma A. & M. College will tell of conditions in European agriculture. Type demonstrations and a review of conditions facing the beef cattle industry will also be features.

August 18—Des Moines River Valley Breeders at A. W. Lander Farm, Beaver, Iowa. Judging contest and type demonstration. Prof. P. S. Shearer Iowa State College, Garold Parks, Iowa Beef Producers Association, Dick Jay, Ames, Iowa., and Dan Cash, Mt. Pleasant, Iowa, will be on program.

August 17—Connecticut Breeders at Ravenscroft Farm, Kent.

DUNCAN'S NATIONAL AUCTION SCHOOL, Creston, Iowa. Where leading auctioneers of America instruct you Students to do actual selling. Catalogue free. Next term soon. Address H. S. DUNCAN, Pres.

BE AN AUCTIONEER. A pleasant, profitable occupation. Send for large free illustrated catalogue and how to receive Home Study Course. Address, FRED REPPERT School of Auctioneering, Decatur, Indiana, Box A. J.

Index to Advertisers for JULY, 1946

ARIZONA
Calizona Land & Cattle Co., Phoenix 107
CALIFORNIA
Pacific Coast Breeders' Ass'n., Madera 106
Volkmann, Mrs. Wm. G., Jr., Selma 106
CANADA
Agincourt Farms, Ontario 111
Don-Head Farms Limited, Richmond Hill, Ontario 110
COLORADO
Angus Cattle Company, Denver 106
Angustorra Ranch, Steamboat Springs 108
Painter Hereford Ranch, Denver 106
FLORIDA
Sturdy Oak Farm, Bartow 86
GEORGIA
Modena Plantation, Savannah 86
ILLINOIS
Bradley, Frank & Sons, Avon 70
Carter's Stock Farm, Elmwood 70
Casebier & Wilson, Buffalo Hart 24
Central Illinois Breeders' Ass'n., Congerville 71
Hamilton, Leslie T., Macomb 73
Hoppler Brothers, Greenview 70
Illinois State Breeders', Springfield 73
Illinois State Fair, Springfield 61
Lantz, Simon E., Congerville 73
McLean, J. C., Quincy 72
Mercer County Breeders' Ass'n., Aledo 71
Peters, Ernest, Camden ..... 14 & 15
Pierce, Tim J., & Ferne, Creston 67
Swigart, V. C., Clinton 69
Timberline-Hickory Point Sale, Dectaur 25
Tolan, J. Garrett, Pleasant Plains 2
Wilkins, Harold & Son, Maple Park 72
INDIANA
Green, Robert E., Oaktown ..... 98 & 99
Greenacre Farms, Morocco 27
Indiana State Fair, Indianapolis 27
Southwestern Indiana Breeders, Princeton 54
Viglomah Stock Farms, Marysville 27
Walnut View & Shady Wood, Greenfield 27
IOWA
Bailey, John W., Marshalltown 60-D
Breniman, Ernest & Son, Brooklyn 83
Brookdale Farm, Marion 83
Cline, Ray & Herbert, Bussey 82
D. & R. W. Farms, Marshalltown 83
Dyer & Davis, Pleasantville 83
Hanson, W. J., Holbrook 82
Harken Farms, Osceola 60-D
Harmon Brothers, Creston 83
Johnson, Elmer J., Kiron 82
Johnson, Enoch & Bob, Galva 82
Kelso, Robert, Allerton 82
Kemp, I. E., Marion 83
Larmer, Forrest M., Muscatine 83
Lone Elm Farm, Victor 83
Maas Brothers, Riverside 84
Meier Brothers, Melbourne 83
Nau's Angus Farm, Columbus Jct. 84
Nobis, Otto G., Davenport 85
Oliver, Leslie, Williamsburg 84
Pratt, P. K., Walnut 82
KANSAS
Reed Stock Farm, Wichita 6
Simon Angus Farm, Maize 64-D
Swartz Brothers, Everest 100
Winsted Stock Farm, Humboldt 100
Workman, Johnson, Russell 100
KENTUCKY
Boyle County Breeders' Ass'n., Danville 94
Dixie Stock Farm, Lancaster 20
Great Meadows Breeders' Ass'n., Goshen 96
Maple Grove Farm, New Hope 95
Quisenberry, J. H., Winchester 96
Reverie Knoll Farms, Danville 28
Sanderlin Farms, Shelbyville 95
C. V. Whitney Farm, Lexington 21
LOUISIANA
Godchaux, Frank A. & Son, Abbeville 102
Bil-Mar Plantation, Delhi 102
MAINE
Silver Hill Farm, Eastbrook 60
MARYLAND
Andelot Stock Farm, Worton 64-C
Blakeford Farms, Queenstown 5
Cold Saturday Farm, Finksburg 64-B
Cremona Farm, Mechanicsville 19
Fair Promise Farm, Betterton 64-B
Melford Farms, Mitchellville 64-B
Monocacy Farms, Frederick 64-C
Mt. Pleasant Farm, Reisterstown 64-B
Whitehall Farms, Gambrills 64-B
Wickwire Farm, Earleville 64-B
Wilmae Farm, Monkton 64-B
Wye River Farms, Queenstown 64-C
MASSACHUSETTS
Laurel Hill Farm, Blandford 60
Silver Hill Farm, Monson 60
MICHIGAN
Douglasdale Stock Farm, Bronson 8
Grand River Stock Farm, Webberville 13
Great Oaks Stock Farm, Rochester 4
Raona Farms, Williamston 9
Sun Valley Farm, Cassopolis 66
Vaughshire, Albion 16
Wickwire Farm, Jackson 66
Wildwood Farms, Lake Orion 65
Witham, A. L., Romeo 65
MINNESOTA
Glesener, Henry C., Bird Island 105
Snyder, M. L., Madelia 105
Strickler Brothers, Euclid 60-D
Viewlawn Herds, Harmony 105
MISSOURI
Anderson, Lewis, Chillicothe 81
Baker, Myron, Kahoka 80
Chariton Valley Aberdeen-Angus Breeders' Ass'n., Kirksville 78
Clearwater Farm, Springfield 75
Cole, Wilbur, Bethany 76
Dickinson, L. V. & Son, Bogard 75
Epple, Mr. & Mrs. John, Columbia 74
Femme Osage Farm, Defiance 61
Good Earth Stock Farm, New Florence 80
Heart of America, Kansas City 78
Herrington & Cochrane, Milan 78
Hoffman, Victor & Son, Kirksville 78
Huffman, O. T., Novinger 75
Missouri State Show and Sale, Sedalia 75
Nugent, Jim, Kansas City 76
Penney, J. C., Hamilton 79
Rogers, Earl, Baring 76
Schmidt, A. H. & Son, Kansas City 81
Shinnston, Kirksville 79
Smith, Ralph L., Chillicothe 17
Spencer, George, Columbia 77
Thornton, L. M., Garden City 77
Thousand Hills Farm, Kirksville 77
Whitehead, Frank, Kahoka 74
MISSISSIPPI
Holly Grove Farm, Crenshaw 18
NEBRASKA
Fassnacht, H. R., Fairmont 100
Krotz, Joseph & Son, Odell 100
Polka, Ed, Riverton 100
NEW HAMPSHIRE
Sherman, M. C., Claremont 60-A
NEW JERSEY
H. & L. Farms, Marlboro 59
Hideaway Farm, Chester 58
Hockhockson Farm, Eatontown 59
Lee Dan Farm, Washington's Crossing 3
Neuberger, Harry H., Red Bank 59
Walking Horse Farm, Rosemont 59
White Gates Farms, Flanders 58
NEW MEXICO
Bryant, D. C., Animas 107
NEW YORK
Briarcliff Farms, Pine Plains 60
Chemung Farms, Chemung 60
Dancote Farm, Lawtons 60-A
Dee-L-Vee Farm, Eden 60-A
Ess Kay Farm, East Aurora 60-A
Gallaghers Farm, Nanuet 11
Good Hope Farm, Old Chatham 60
Schoonhoven Farm, Millbrook 60-A
NORTH DAKOTA
Johnson, Walter, Courtenay ..... 62 & 63
Plath, W. A., Davenport 104
OHIO
Clark County Breeders' Ass'n., Springfield 90
Eastways Farm, Springfield 12
Hagler, Jesse, Bloomingburg ..... 23 & 26
Heberding, Florence, Canfield 92
Marimack Farm, Sharon Center 93
Meadow Brook Stock Farm, Xenia 92
Meadow Lane Farm, Van Wert 91
Ohio State Breeders, Urbana ..... 56 & 57
Springwood Farms, Springfield 94
Warner Grove Farm, Greenville 93
OKLAHOMA
Angus Valley Farm, Tulsa 122
Corbin, Carlton, Ada 102
C. W. Cotton Angus Farm, Tulsa 103
Fullerton, Sam, Miami 124
Twin Lakes Ranch, Tulsa 103
Warner, W. W., Nowata 103
OREGON
Wetle, Fred, The Dalles 108
PENNSYLVANIA
Bonniecroft Farm, Renfrew 60-B
Gwynllan Farm, Gwynedd Valley 60-C
Heckmeres Highlands, Valencia ..... 22 & 61
Herberts Hill Farms, West Chester 60-C
Leader Farms, York 60-B
Marvel, Josiah, Jr., Coatesville 60-C
Pennsylvania Breeders' Sale, Hershey 60-C
SOUTH CAROLINA
Brays Island Plantation, Yemassee 87
SOUTH DAKOTA
Delbridge, C. J., Sioux Falls 104
Gauger Brothers, Clear Lake 104
Ingalls, Lawrence E., Opal 104
TENNESSEE
Ames Plantation, Grand Junction 91
Keefauver, Joe & Jack, Jonesboro 60
MacMor Farms, Mentor 91
TEXAS
Brook, Tommy, Brady 101
Essar Ranch, San Angelo 27
McGill, J. A., Paris 101
VIRGINIA
Acre Island Farm, Chuckatuck 88
Adams, Julian, Lynchburg 89
Hodges, G. Dayton, Staunton 61
Creswell Farm, Forest 88
Green Hill Farms, Staunton 89
Ingleridge-Ellerslie, Charlottesville 10
LeBaron Farm, Warrenton 53
Old Elkton Farm, Forest 87
Red Gate Farm, Millwood 89
Shenaview Farm, Timberville 88
Valley Vista Farm, Lynchburg 89
WASHINGTON
Battles, Otto V., Yakima 123
R. E. Lang's L-Bar-L. Ranch, Thorp 107
WEST VIRGINIA
Moore, H. B., Lewisburg 88
WISCONSIN
Blackbourn, Mrs. C. E. & Son, Cassville 105
Lakewood Farm, Mukwonago 7
Twinlakes Farm, Dunbar 105
Woodhouse, L. A., Bagley 105
WYOMING
A-Bar-A Ranch, Encampment 109
AUCTIONEERS
Chandler, Fred E., Chariton, Iowa 120
Good, Paul L., Van Wert, Ohio 120
Halsey, J. E., Des Moines, Iowa 120
James, Hamilton, Newton, Illinois 120
Johnston, Roy G., Belton, Missouri 120
Fred Reppert School of Auctioneering, Decatur, Indiana 121
Sager, H. B., Bozeman, Montana 120
COMMERCIALS
Barrentine Mfg. Company, Greenwood, Miss. 119
Berkshire News, Springfield, Illinois 114
Blue Ridge Realty Co., Amherst, Virginia 64-D
Breeders' Supply Company, Council Bluffs, Iowa 118
The Cattleman, Fort Worth, Texas 112
Electra Protection Company, Inc., Albany, New York 114
Eversman Mfg. Co., Denver, Colorado 60-D
Franklin, O. M., Serum Company, Denver, Colorado 118
Geigy Company, Inc., New York City, N. Y. 112
Golden Arrow Farms, Huntington, Indiana 119
Hampshire Herdsman, Peoria, Illinois 12
Hartford Insurance Agency, Chicago, Ill. 60-D
Keith Art Printers, Waterloo, Iowa 120
Morford, L. R., Iowa City, Iowa 113
Morton Salt Company, Chicago, Illinois 115
National Ranch Supply Co., Dallas, Texas 114
Orthro Pharmaceutical Corporation, Linden, New Jersey 117
Ottawa Manufacturing Co., Ottawa, Kansas 112
Stone Mfg. & Supply Co., Kansas City, Missouri 116
The Poland China World, Waverly, Iowa 115
United Duroc Record Assn., Peoria, Illinois 116
Viking Laboratories, Des Moines, Iowa 116
VioBin Corporation, Monticello, Illinois 118
Vitamized Feed Company, Fort Dodge, Iowa 55
Wardway Truck Lines, LaFontaine, Indiana 112
Weston Mfg. & Supply Co., Denver, Colorado 114

In Memoriam

FRED REPPERT, VETERAN AUCTIONEER, DIES

Fred C. Reppert, veteran pure bred live stock auctioneer, died June 8th at his home at Decatur, Indiana. Mr. Reppert died suddenly of a heart attack. He was 66 and is survived by a son and a daughter.

One of the most colorful figures in the pure bred live stock business Fred Reppert made a name and a reputation that will be remembered as long as cattlemen get together. He started in the auction business at seventeen, under the guidance of his father. From local farm sales he graduated to pure bred sales to become one of the top figures in the live stock selling field. It was during the days before, and following, World War I that Fred Reppert made his greatest fame. In late years he had been taking it easier, although far from being retired, and devoted the major part of his time to his Auction School. This school was founded by Mr. Reppert twenty-five years ago and last December graduated a class of 144.

The Exchange

Advertising in this department will be run at a charge of 5c per word. Initials and Numbers count as words. (Minimum charge $1.00). Positions wanted; Help wanted; Exchange or sale of Farm Implements; Horses; Sheep and Hogs will be accepted for this Department. Cash to accompany order. Copy for any issue must be in this office on or before the first day of the month of issue.

PHOTOGRAPHY—Specializing in photographs of Aberdeen-Angus cattle for Sales Catalogs and Advertising purposes. Write or wire for rates.—TEX CAVANAUGH, 346 N. Kensington Avenue, La Grange, Illinois.

WANTED—Herdsman. Must be experienced in feeding and fitting Aberdeen-Angus cattle. Good home. Electric lights, bath, hot and cold running water. Good salary. Phone or write JESS BROWN, R.F.D. Crenshaw, Mississippi, Holly Grove Farms, Telephone 2728.

Aberdeen-Angus Live Longest

We are proud of

Our Herd Bull Battery

Headed by — *and His Assistants*

Prince Sunbeam 144th

Son of BLACK PRINCE of SUNBEAM
Now in Heavy Service

Prince Sunbeam 105th

Son of PRINCE SUNBEAM 29th
(The World's Record Sire)

Now has TWELVE SONS and DAUGHTERS on the Ground and we believe You'll say that We have a Right to be Proud of Them! ! !

•

Glen Eric of Angus Valley

Son of GLENCARNOCK ERIC of CREMONA

He sired some of OUR BEST 1945 CALVES and now has a BETTER CALF CROP This Year!

•

Eileenmere 503d

Son of the Great EILEENMERE 85th

He is looking the part and producing another GOOD ROUND of CALVES for Us!

•

COME and SEE OUR HERD and the FINE CALVES of which we are Mighty Proud.

We believe Our Planned Program will Produce the RIGHT KIND

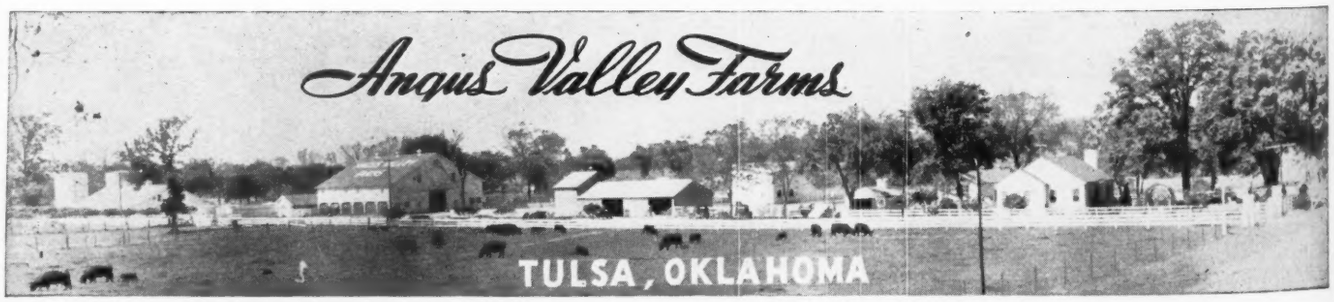

JAY P. WALKER, Owner
Drawer 1710, Tulsa, Oklahoma

RAY HARDESTY, Manager
Rt. 9, Box 272, Tulsa, Oklahoma

ROSEMERE
The PREMIER HERD

(Founded in 1908 by Laura Battles, mother of present owner)

IN previous advertisements we have presented two of our Junior herd sires, Belcap E. B. and Double Epponian of LeBaron, both of which were acquired to introduce fresh blood into the herd which has long been a Rosemere policy. . . . These outcross sires are used in conjunction with some of the best we can produce in our own herd and in this issue we present the most recent one of these. In selecting prospective sires from among our own bull calves, we always take into serious consideration the calf's background. The same is true, of course, with sires we acquire from other breeders. . . . From the pedigree of this young bull of our own production which we present here it will be noted that this practice was rigidly adhered to. Such great bulls as the International grand champion Epponian 8th of Rosemere, the grand champion sire Eileenmere 61st, the International grand champion Barbarian of Rosemere 64th, the outstanding sire over all breeds Prizemere 32d and the great breeding bull, Barbarian of Rosemere 127th, all appear in the first three generations and with the exception of two of the sires appearing in the pedigree, Candidate of Broadview and Eileenmere 61st, who were bred by LeBaron Farms and J. Garrett Tolan, respectively, all were produced in the Rosemere herd. Females of outstanding reputation also appear in the pedigree. Such as the International Junior and Reserve grand champion Barbara of Rosemere 64th, the International Junior champion Barbara of Rosemere 40th, the International Junior champion, Barbara of Rosemere 33d, Barbara of Rosemere 144th, a prize winner and the Mother of prize winners and Epponia C. B. 2d the mother of several International winners including the International grand champion bull, Epponian 8th of Rosemere. . . . It will be noted also that the young bull Barbarian of Rosemere 190th is a member of our famous Barbara family which originated in Barbara McHenry 13th winner over all breeds in her day.

A New West Coast Unit of the ROSEMERE Herd has recently been established at LOS OLIVOS, CALIFORNIA.

•

Please do not forget that the ROSEMERE HERD has produced and exhibited more International winners than any other herd of the Breed.

Barbarian of Rosemere 190th 793297

Rosemere-McHenry Barbara

Calved July 21, 1944.

Sire: Candidate of Broadview 630823	Epponian 8th of Rosemere 478362	Eileenmere 61st 450556
		Epponia C. B. 2d 452209
	Antelope of Rosemere 22d 508835	Barbarian of Rosemere 64th 452187
		Antelope C. B. 7th 394031
Dam: Barbara of Rosemere 222d 675790	Barbarian of Rosemere 127th 521654	Prizemere 399th 495065
		Barbara of Rosemere 144th 378365
	Barbara of Rosemere 64th 417703	Prizemere 32d 369132
		Barbara of Rosemere 40th 369138

We wish to call particular attention, at this time, to the fine lot of young bulls of the same breeding as BARBARIAN of ROSEMERE 190th which are now available at the Iowa Rosemere Farm. If interested in them please write for particulars.

Rosemere Farms

OTTO V. BATTLES, OWNER

Maquoketa, Iowa — Yakima, Washington

OTTO V. BATTLES, General Supervisor
Farm and Herd Managers: ARNALDO J. MEISGEIER, Los Olivos; ROLAND EHLERS, Maquoketa, GEORGE GREEN, Yakima.

Study Your Herd Bulls

The LARGEST SINGLE FACTOR in the success of any herd of pure bred live stock is the HERD SIRE. Your herd bull today, not the one you used ten years ago, or the one you hope to use tomorrow, determines the future of your herd. Each Top Bull must be followed by another Top Herd Bull, preferably a Bull that is better than his predecessor. Build right. Use the RIGHT Herd Bull.

Here's Prince Sunbeam 29th 629408

and His Pedigree

Sire: **Black Prince of Sunbeam 504521**	Black Peer of St. Albans 456385	Erie Revolution 404801	Blackcap Revolution Again
			Elga Elliott 29th 274052
		Blackcap Glencarnock 8th 438140	Faultless Pass 251056
			Blackcap Betty of Page
	Pride 17th of Sunbeam 407797	Playman of Sunbeam 338509	Plowman 221051
			Elmland Jessie 2d 194074
		Elsy's Pride Elnor 351980	Blackwood Eric 195491
			Elsy's Pride E. 4th 199884
Dam: **Erica Marie of Sunbeam 543531**	Revolution 81st 419223	Blackcap Revolution 287269	Earl Marshall 183780
			Blackcap McHenry 104th
		Pride of Ash Row 297073	Elmland Burr 231541
			Momount Pride 21st 203479
	Erica Marie 9th 434227	Earl Eric Marshall 392402	Earl Marshall 183780
			Eutheria 2d 212336
		Erica Marie 7th 399639	Enlow Eric 375794
			Erica Marie 2d 254149

The record made by "29th" in the show ring and in the breeding pen is a matter of record. More than twenty of his calves have been sold at a general average of over $10,000.00—and that's the appraisal made by the buyers. He should be good, he is bred right and is right in type and conformation and is breeding superbly.

S. C. Fullerton Estate — Miami, Oklahoma

our herd
our herd.
r. Build

Again..
4052.....
56.....
Page.....
.....
94074:...
491.....
199884..
30.....
04th.....
1.....
203479
30.....
.....
.....
49.....

y of his
rs. He

homa